



2. BASIN SETTINGS: OVERVIEW

This Basin Settings chapter contains three main sections as follows:

- **Hydrogeologic Conceptual Model (HCM)** – The HCM section (Section 2.1) provides the geologic information needed to understand the framework that water moves through in the Basin. It focuses on geologic formations, aquifers, structural features, and topography.
- **Groundwater Conditions** – The Groundwater Conditions section (Section 2.2) describes and presents groundwater trends, levels, hydrographs and level contour maps, estimates changes in groundwater storage, identifies groundwater quality issues, addresses subsidence, and addresses surface water interconnection.
- **Water Budget** – The Water Budget section (Section 2.3) describes the data used to develop the water budget. Additionally, this section discusses how the budget was calculated, provides water budget estimates for historical conditions, and current conditions and projected conditions.

2.1 Basin Settings: HCM

This section of Chapter 2 describes the HCM for the Basin. Additionally, this HCM section satisfies Section 354.8 of the SGMA regulations. As defined in the regulations promulgated by DWR, the HCM:

1. “Provides an understanding of the general physical characteristics related to regional hydrology, land use, geology geologic structure, water quality, *principal aquifers*, and principal aquitards of the *basin setting*;
2. Provides the context to develop water budgets, mathematical (analytical or numerical) models, and monitoring networks, and
3. Provides a tool for stakeholder outreach and communication.”

This HCM was developed to understand and then convey information about the physical conditions by which water moves through the Basin. This information is also used to support development of water budgets (Section 2.3).

2.1.1 Useful Terms

This chapter includes descriptions of geologic formations and structures, aquifers, and properties of geology related to groundwater, among other related components.



A glossary of technical terms is below. The terms listed here are intended as a guide for readers, and are not a definitive definition of any term.

- **Formation** – A formation, or geologic formation, is a unit of rock of similar properties, such as grain size, mineral composition, or depositional environmental. Geologic formations are distinct from surrounding rock types and are large enough to be mapped regionally. If the formation contains a dominant rock type, such as sandstone, it may be included in the name of the formation.
- **Basement rocks** – Basement rocks are the oldest and deepest rocks in the subsurface. Basement rocks are typically crystalline and metamorphic or igneous in origin, and groundwater generally only moves through fractures in the rock instead of pore spaces like in sedimentary rocks. No sedimentary layers are found below the basement rocks.
- **Water bearing formation** – A water bearing formation is a rock formation that is saturated and contains water within the pores or fractures of the unit. One or more water bearing formations compose an aquifer.
- **Aquifer** – An aquifer is an underground reservoir of water stored within the pores and fractures of rocks and sediments.
- **Unconfined aquifer** – An unconfined aquifer is an aquifer that does not have an impermeable layer above it (such as a clay layer). With an unconfined aquifer, the upper water surface is defined as the water table and is at atmospheric pressure. Water seeps from the ground surface directly into the aquifer, as there are not impermeable layers to prevent the water from entering the aquifer.
- **Cross section** – A cross section is a diagram that identifies subsurface layers located beneath a surficial trend. Stratigraphic cross sections depict geologic formations in the subsurface in relation to elevation. Cross sections are useful tools to interpret geology in the subsurface and visualize the relative thickness and distribution of geologic formations. Cross sections are often presented with an accompanying map that acts as a reference to spatially locate the trend of the cross section at the surface. To read cross sections, use the location and trend of the surficial lines on the location map as a key. For instance, where A-A' is marked on the map represents where the cross section named A-A' is located spatially
- **Hydraulic conductivity** – Hydraulic conductivity is defined as the “measure of a rock or sediment’s ability to transmit water,” typically measured in feet or meters per unit of time (day, hour, minute) (DWR, 2003). Rocks and sediments with high values of conductivity, such as gravels or coarse sands, are able to sustain groundwater flow better than rocks and sediments with low values of conductivity. Rocks and sediments with near zero values of hydraulic conductivity, such as very fine-grained sandstones, shale, or granites, do not transmit groundwater and are barriers to flow. Values of conductivity are used in the groundwater model to determine how quickly formations transmit groundwater and where barriers to groundwater flow (i.e., formations with very low values of conductivity) exist.
- **Hydrogeology** – The study of groundwater and aquifers.



- **Primary aquifer** – According to SGMA regulations, primary aquifers must be identified. In the Draft GSP, aquifers requiring specific monitoring and management must also be identified. Primary aquifers are regionally extensive and are sources of groundwater used for beneficial uses.
- **Aquitard** – An aquitard is a layer of strata that has a low conductivity that groundwater flows very slowly through. Aquitards can be regional, such as the Corcoran Clay in the Cuyama Valley, where it prevents flow from upper strata to lower strata across the western side of the valley, or it can be localized, which is common in most alluvial settings. Localized aquitards restrict vertical flows in a small region of an aquifer, and water will generally move laterally around localized aquitards as it flows by gravity toward the bottom of the aquifer.
- **Piper diagrams** – A Piper diagram is used to characterize the chemical quality of a water sample, and involves plotting the relative proportions of major ions. Piper diagrams show the relative abundance of major cations (e.g., sodium, potassium, calcium, magnesium) and anions (e.g., bicarbonate, carbonate, sulfate, chloride, fluoride) commonly found in water on a charge equivalent basis, as a percentage of the total ion content of the water. Piper diagrams are useful for understanding what kind of salts make up the total dissolve solids (TDS) in a location.

2.1.2 Regional Geologic and Structural Setting

The Basin is located at the southeastern end of the California Coast Ranges and north of the Western Transverse Ranges (Figure 2-1), and is in an area of high tectonic activity. The Basin is bounded on the north and south by faults, and is located near major fault zones such as the San Andreas and Santa Maria River fault zones. Because the Basin is located in a mountainous region with high tectonic activity, it has a number of structural features generated by this activity. The Basin has been deformed by this tectonic activity, and is generally a synclinal basin, with multiple synclines that are oriented to the northwest and a number of faults that cross the Basin.

Tectonic activity from the northwest movement of the San Andreas Fault system has led to the development of a fold and thrust belt, which has driven the deformation of the Cuyama Valley for the past four million years (United States Geological Survey [USGS], 2013c). The Cuyama Valley was formed by a downfaulted block of the earth's crust called a graben. This block is bordered on the north by the Morales and Whiterock faults and on the south by the South Cuyama and Ozena faults. Along these borders the faults have thrust older rocks of pre-Pliocene age over the rocks of Pliocene age and younger. In the eastern part of the valley the north-bordering faults approach the San Andreas Fault zone and the south-bordering faults approach the Big Pine Fault. (Singer and Swarzenski, 1970)

Figure Exported: 10/19/2018 By: cegiplan Using: C:\Users\ceiplan\OneDrive - Woodard & Curran\PC\Folders\Desktop\11078-003 - Cuyama01 - Local\Cuyama GIS_20180603\MXD\Text\TCM\Fig. 2_1-1 - Regional Geologic Setting.mxd

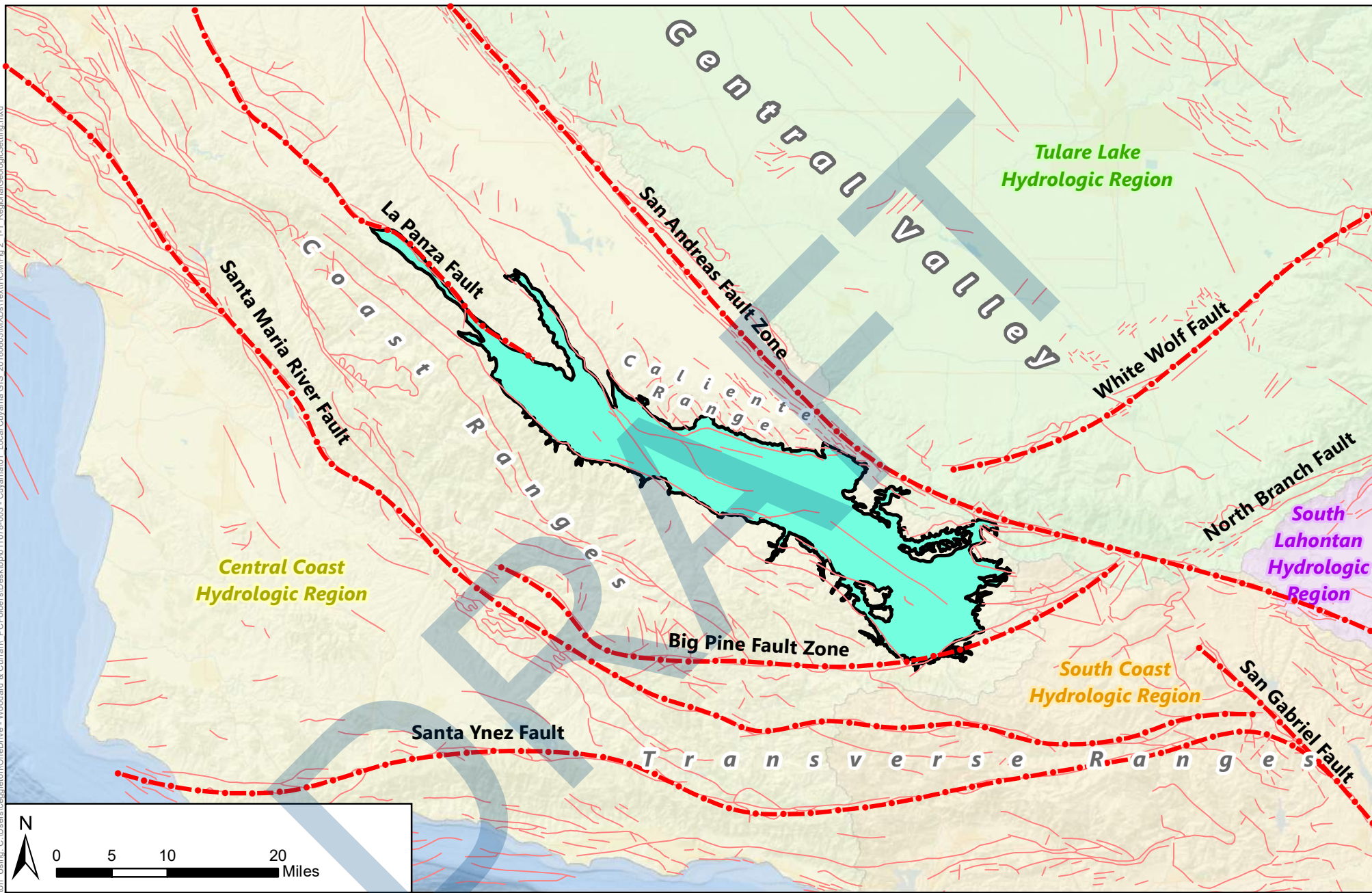

Figure 2-1: Regional Geologic Setting

Cuyama Basin Groundwater Sustainability Agency

Cuyama Valley Groundwater Basin Groundwater Sustainability Plan

April 2019



Legend

- Cuyama Basin
- Faults

Fault Data Sources:
 Fault Activity Map of California (2010) from the California Department of Conservation. Retrieved 6/13/2018. <<http://maps.conservation.ca.gov/cgs/fam/>>
 California Geologic Map Data from United States Geologic Survey. Retrieved 2/8/2018. <<https://mrdata.usgs.gov/geology/state/state.php?state=CA>>



2.1.3 Geologic History

The Basin has a long history of deformation and deposition, most of this influenced by tectonic activity and cycles of marine transgression and regression. Formations in the Basin reflect variable depositional environments, from the middle bathyal shales and siltstones to the nonmarine sandstone, conglomerate, and mudstones. Marine rocks are dominant in the western part of the Basin and interfinger to the east with nonmarine rocks (Ellis, 1994).

A major late Eocene/early Oligocene (38 to 28 million years [Ma]) unconformity affected all regions south of the San Andreas Fault, shown in the geologic record by nonmarine Oligocene (23 Ma) rocks overlying a thick section (i.e., several kilometers) of upper Eocene (56 Ma) marine rocks (Kellogg et al., 2008; Ellis, 1994). This unconformity is a result of the Ynezian orogeny (around 30 Ma) during which pre-Oligocene marine rocks were folded and uplifted above younger, Oligocene-age sediments (Kellogg et al., 2008).

Following a period of orogeny, deformation changed to extension from the late Oligocene and early Miocene (around 23 Ma) and the Basin became a major extensional basin (Ellis, 1994). This period also correlated with two transgressive-regressive cycles, where the sea advanced and retreated over geologic time over the sediments now in the Basin due to tectonic subsidence (Bazeley, 1988). Sediments deposited during this period reflect the cyclical nature of sea-level rise and are generally categorized by marine strata in the west and nonmarine strata to the east. Formations deposited during ocean transgression are thick marine sediments, including the Vaqueros Formation, Monterey Formation, Branch Canyon Sandstone, and Santa Margarita Sandstone (Kellogg et al., 2008; Lagoe, 1981). Many of the marine units interfinger with terrestrial units and eventually pinch out to zero thickness in the east. During the late Miocene (8 Ma), the sea regressed from the western part of the region, evident in the geologic record where the nonmarine Caliente Formation interfingers with the similarly aged marine Santa Margarita Sandstone and unconformably overlies the Branch Canyon Sandstone (Kellogg et al., 2008). By the middle Miocene (15 Ma), the eastern Cuyama Valley area was characterized by a shelf and nonmarine deposition. Deformation by the middle Miocene changed from extension to right-lateral strike slip motion, resulting in the development of the Russell fault.

Deformation from Oligocene extension and Miocene strike-slip faulting regimes was buried by the folding, uplift, and thrust faulting during the Pliocene through Pleistocene compression (beginning around 4 Ma) (Ellis, 1994). Compression led to the uplift of the Coast and Transverse mountain ranges surrounding the current topographic valley and the converging thrust faults that surround the present day topographic basin, including the Whiterock, Morales, and South Cuyama faults (USGS, 2013b). The transition to a predominantly compressional system led to the development of a thrust system across the older extensional basin and began thrusting older sediments above younger sediments through the Cuyama Valley (Davis et al., 1988). Older, inactive faults and rocks were buried by the deposition of the younger Morales Formation, Older Alluvium, and Younger Alluvium. Thrust and compression continued into the Quaternary (3 to 2.5 Ma) and uplifted the Caliente Range and thrusted Miocene-aged rocks of the Caliente Range southward over Quaternary alluvium on the Morales fault (USGS, 2013b; Ellis, 1994). The Morales Formation and Older Alluvium are folded into synclines along the north and south margins



of the valley near the bounding thrust faults (USGS, 2013b). The end of the Pliocene (around 2 Ma) marks the complete withdrawal of the sea from the area and the final sea regression marks the change in deposition of marine sediments to the continental clay, silt, sand, and gravel of the Morales Formation and alluvium (Singer and Swarzenski, 1970; Ellis, 1994). Fluvial deposits of claystone, sandstone, and conglomerate became the primary forms of sedimentation.

2.1.4 Geologic Formations/Stratigraphy

The Basin is composed of a sequence of unconsolidated to partly consolidated nonmarine deposits of Pliocene to Pleistocene age unconformably overly consolidated marine and nonmarine sedimentary rocks of late Cretaceous to middle Cenozoic age on top of Mesozoic crystalline granitic and gneissic bedrock (Davis et al., 1988). The unconsolidated to partly consolidated nonmarine deposits are the primary water-bearing units in the Basin and are described in further detail in Section 2.1.7. Individual geologic units found in the Basin are described in detail below, in order of youngest to oldest in deposition. Geologic units mapped at the surface are shown in Figure 2-2. A generalized stratigraphic column of the Cuyama Valley is shown in Figure 2-3.

Figure Exported: 8/21/2018 8: By: cersigleton Using: C:\Users\cersigleton\OneDrive - Woodard & Curran\ PC\Folders\Desktop\01-1078-003 - Cuyama.GIS Imported: 20180603\MXDs\Text\TCM\Fig. 2-2 - Geology.mxd

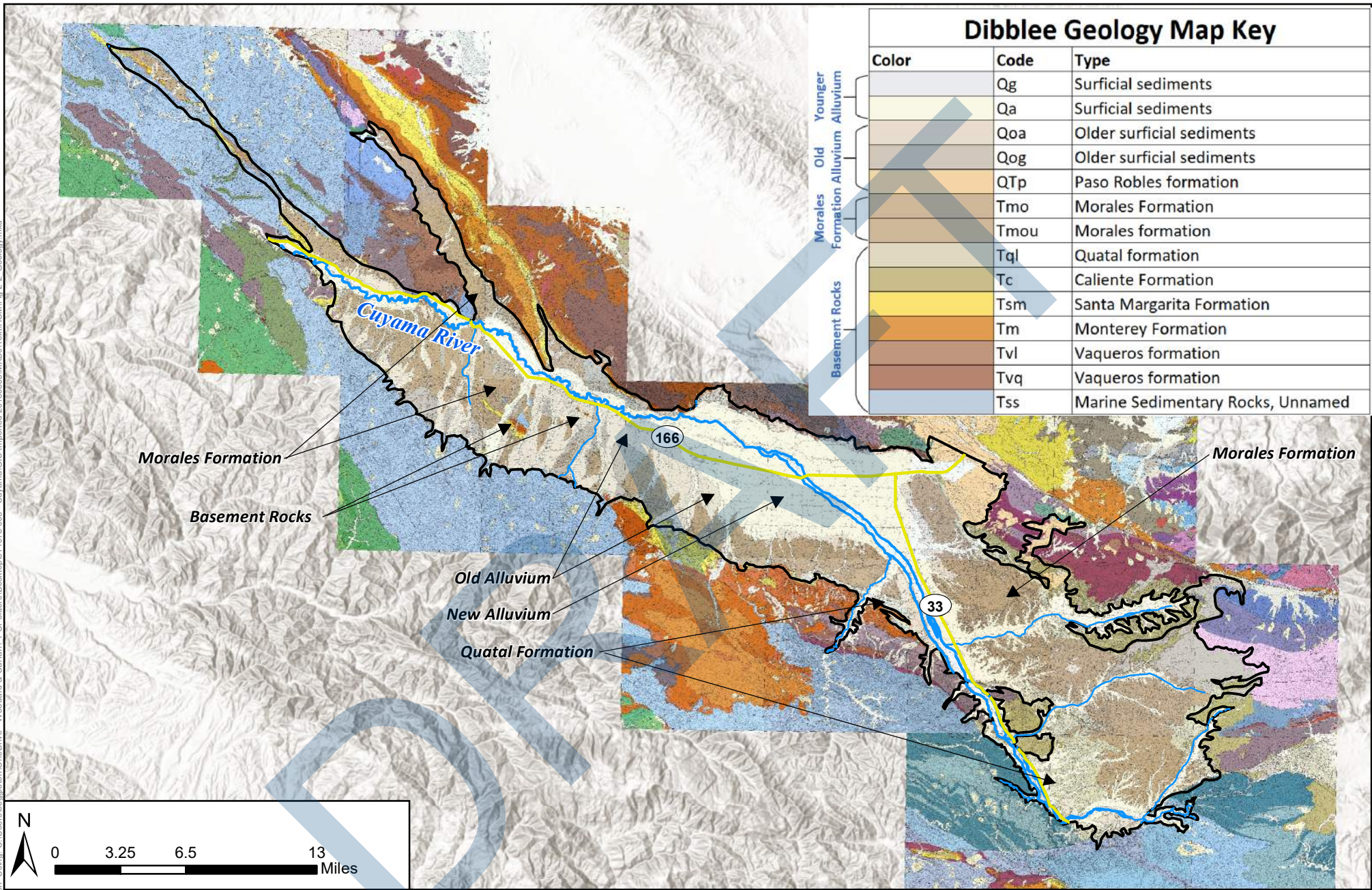

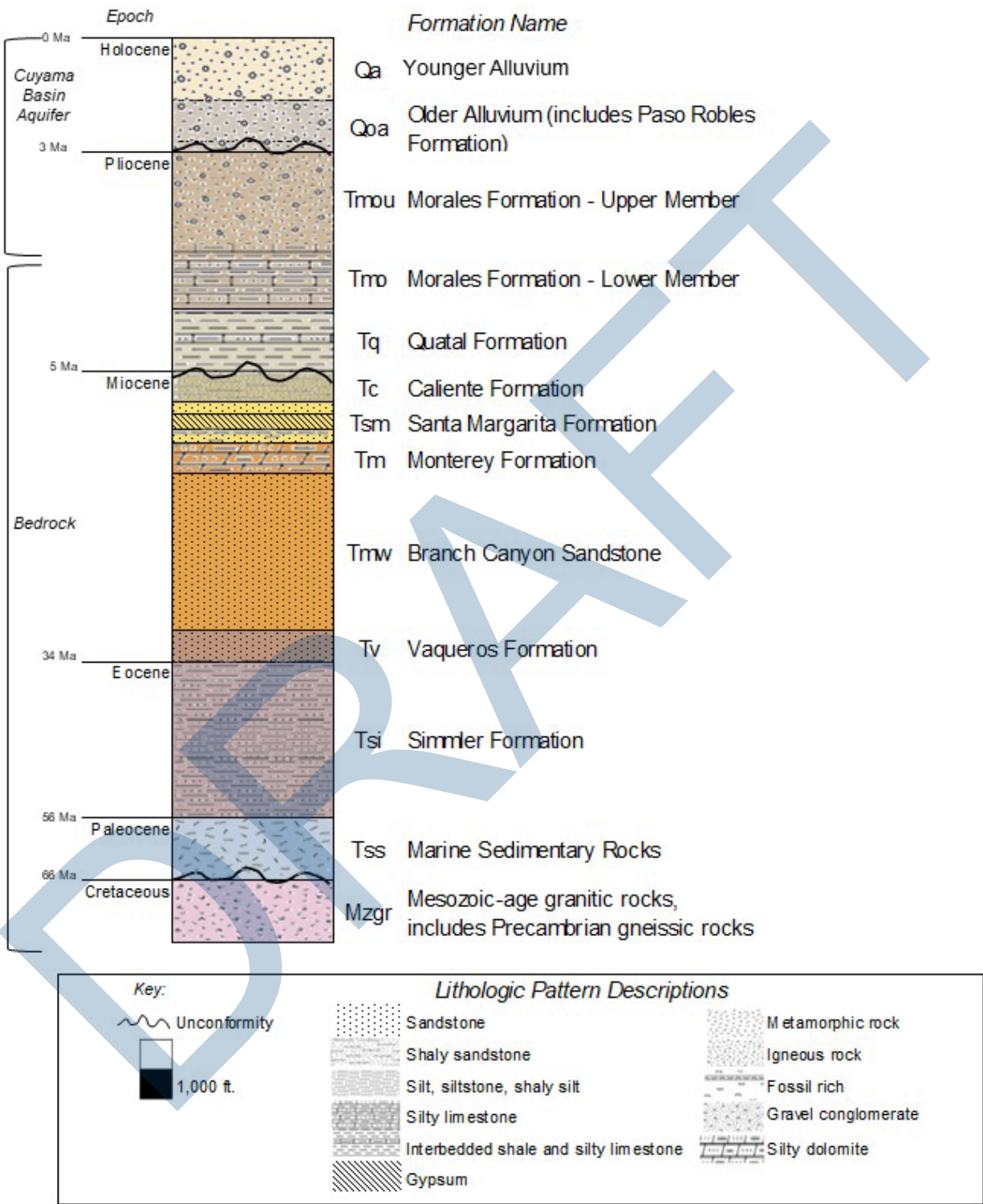

Stratigraphic Units of the Cuyama Basin Aquifer

Stratigraphic units in this section are presented in order from youngest to oldest. The USGS prepared a generalized stratigraphic diagram of the Basin and surrounding area in 2013 (Figure 2-4). The diagram shows the relationship of the Young Alluvium, Older Alluvium, Morales Formation, and basement rocks in and near the Basin. The diagram shows that the Morales formation is thicker to the east, and that the Caliente Formation is interfingered with a number of other basement rock formations (Santa Margarita, Monterey, Vaqueros) beneath the Basin (USGS 2013a). This diagram shows the general relationship of formations in the Cuyama area and is not a precise representation of unit thickness.

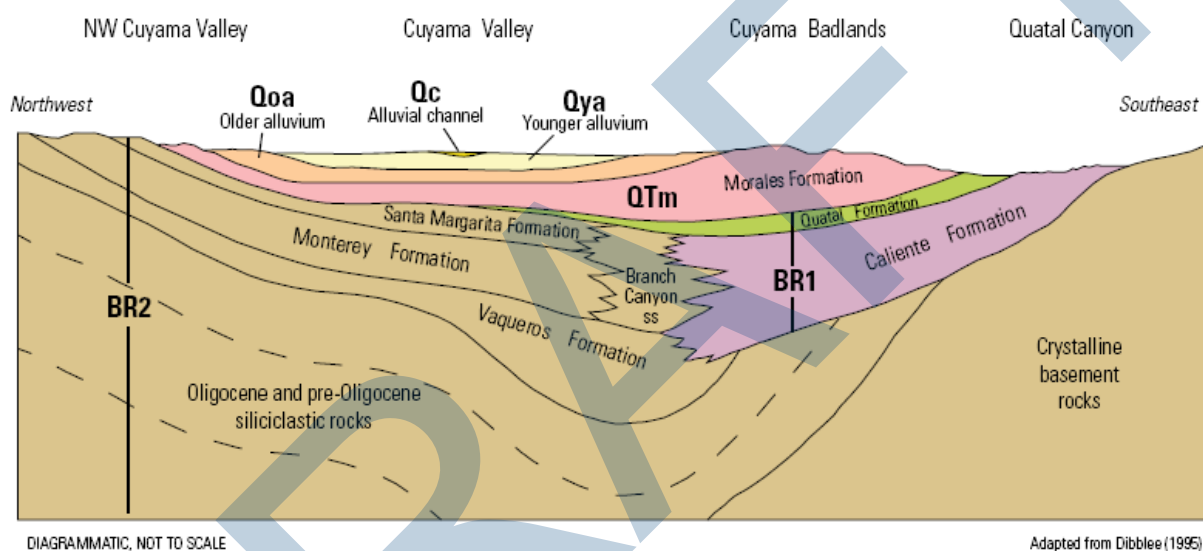

Source: USGS, 2013a.

Figure 2-4: Generalized Stratigraphic Diagram

Recent and Younger Alluvium

The youngest deposit of the Basin is the Recent and Young alluvium. Recent alluvium is made up of active fluvial channel deposits associated with the Cuyama River and other active channels. Deposits include river-bed gravels and grain sizes range from silt to boulder size and are found along active fluvial channels in the Basin. The Younger Alluvium is inactive fluvial deposits consisting of unconsolidated to partly consolidated sand, gravel, and boulders, with some clay deposited as part of stream channels, floodplains, alluvial fans, or stream terraces (USGS, 2013c). Younger Alluvium is exposed throughout the central portion of the Central Valley and along the active channels and flood plains of the Cuyama River and other streams. The deposits thicken to the east, typically ranging from 5 to 50 feet in the west and thickening from 630 to 1,100 feet in the east (Singer and Swarzenski, 1970). Recent and Younger alluvium are primarily Holocene in age, but the Younger alluvium can date back to the Pleistocene (USGS, 2013c). The Younger and Recent alluvium are the principal water-bearing formations in the Basin.



Older studies do not distinguish Younger Alluvium from Older Alluvium (Upson and Worts, 1951; Singer and Swarzenski, 1970), but more recent studies (Kellogg et al., 2008) mapped the two alluvium units as distinguishable mappable units at the surface, and in 2013, the USGS identified differences in the two units using electric log signatures. A greater degree of consolidation, dissection, and local deformation distinguishes the Older Alluvium deposits from the Younger alluvium.

Older Alluvium

Older Alluvium is primarily Pleistocene in age and is composed of unconsolidated to partly consolidated sand, gravel, and boulders with some clay (USGS, 2013a). The percentage of clay increases in the western part of the Cuyama Valley. Older Alluvium deposits are typically more consolidated and deformed than Younger alluvium deposits and contain a higher clay content. The Older alluvium is dissected alluvial fans, colluvial deposits and sediments on multiple terraces and alluvial surfaces and is found exposed on uplifted alluvial surfaces along the south side of the Cuyama Valley and on the caps of the Turkey Trap and Graveyard ridges (USGS, 2013a). Older Alluvium is typically 400 to 600 feet thick, but increases in thickness up to 1,000 feet near the axis of the Cuyama Valley and decreases in thickness west of the Russell fault (USGS, 2013a; Cleath-Harris, 2018). The Older Alluvium overlies the Morales Formation unconformably, west of the Cuyama Badlands (Ellis, 1994).

Paso Robles Formation

The Paso Robles Formation is part of the Quaternary alluvium series and is commonly grouped with the Older Alluvium. The Paso Robles Formation is a gray, crudely bedded alluvial gravel derived from Miocene rocks and basement rocks of western San Emigdio Mountains east of San Andreas Fault (Davis et al., 1988). The Formation is composed of pebbles, gravel, sand, and some cobbles. The Paso Robles Formation is sandwiched between two unconformities; it rests unconformably below the Older Alluvium and with angular discordance above the Morales Formation (Davis et al., 1988; Ellis, 1994). The Paso Robles Formation is present only in a small northeastern portion of the Basin.

Morales Formation

The Pliocene to Pleistocene-aged Morales Formation (Morales) is divided into two members, the upper and lower. The Morales Formation is the oldest formation to respond to the modern topography of the Basin, indicating its deposition simultaneous to acceleration of tectonic-driven subsidence (Yeats et al., 1989). The contact between the upper and lower members of the Morales is used to define the base of water-bearing units of the Basin (USGS, 2013a).

The Morales is massively bedded and ranges from 1,000 to 5,000 feet in thickness east of the Russell fault and up to 1,200 feet thick west of the Russell fault (USGS, 2013a; Cleath-Harris, 2018). Thickness of the Morales Formation is disputed amongst published references. In 1970, Singer and Swarzenski reported the Morales Formation to be up to 10,000 feet in thickness along the northern margin of the Valley (Singer and Swarzenski, 1970). The Morales Formation is found throughout the Valley and is widely exposed to the east of the Cuyama River near Ventucopa and the Cuyama Badlands. Its lateral extent is generally limited by faults. The Morales Formation is overlain unconformably by the older and Younger Alluvium (Hill, 1958).



Upper Morales

The upper member of the Morales is composed of partly consolidated, poorly sorted deposits of gravelly arkosic sand, pebbles, cobbles, siltstone, and clay of Pleistocene age (Davis et al., 1988). The upper Morales is a water-bearing unit and the base of this member marks the base of aquifer materials in the Basin. The upper Morales is thickest to the east near the Cuyama Badlands, approximately 2,200 feet, and shallows to the west, less than 800 feet west of the Russell fault (Hill, 1958; Cleath-Harris, 2018). In the central portion of the Basin, south of the Cuyama River, the upper Morales is around 1,500 feet thick (Ellis, 1994). In some areas, such as near Ballinger Canyon, the Morales shows some degree of angular unconformity (Ellis, 1994).

Stratigraphic Units Below the Basin Aquifer

Lower Morales

The lower member of the Morales consists of clay, shale, and limestone with lacustrine clay beds with distinct coarse-grained intervals, boulder trains, and gravelly channel deposits (USGS, 2013a). The lower member of the Morales finer grained than the upper Morales and is less permeable. The lower Morales is not considered a water bearing unit. South of the Cuyama River, the lower part of the Morales consists of about 1,300 feet of gray, gypsiferous, lacustrine claystones (Hill, 1958). The lower Morales lies conformably on the Quatal Formation and, in western areas of the Basin, unconformably on other marine units (Ellis, 1994).

Quatal Formation

The Quatal Formation is a sequence of fluvial and lacustrine claystone, siltstone, and sandstone which unconformably underlies the Morales Formation. Near the Cuyama Badlands, the formation is up to 820 feet of gypsiferous claystone while in other areas the unit is nonmarine sandstones interbedded with the claystone (USGS, 2013a). The Quatal Formation thins to the west and pinches out to zero in thickness near the town of Cuyama. In the eastern and central parts of the Basin, the Quatal Formation is a distinct stratigraphic marker that defines the bottom of the Morales Formation (USGS, 2013a). The Quatal Formation is not a water bearing unit and is not considered a part of the Basin groundwater system.

Caliente Formation

The Caliente Formation is composed of nonmarine sandstones, claystones, and conglomerates of Miocene age (Davis et al., 1988). Layers of volcanic ash and basalt sills and dikes are commonly found in the formation and tertiary basalt is found interbedded with the formation in the Caliente Range (Davis, 1988; Dudek, 2016). The formation is exposed on the eastern half the Valley, along the Basin edge in the Caliente Ranges and in a footwall block of the Pine Mountain fault (Kellogg et al., 2008). The fluvial Caliente Formation was deposited in the east at the same time the marine Branch Canyon Sandstone and Santa Margarita Formation were being deposited to the west (Ellis, 1994). The Caliente Formation conformably overlies and interfingers with the marine sedimentary rocks of the Santa Margarita Formation and pinches out to zero thickness to the west (Kellogg et al., 2008; Davis et al., 1988).



Santa Margarita Formation

The Santa Margarita Formation is composed of shallow-marine, consolidated sandstones from the middle to late Miocene (USGS, 2013b). The formation contains a gypsum member and a sandstone-mudstone member. The gypsum member consists of a greenish-gray, medium to thin bedded gypsum, up to 82 feet thick (Kellogg et al., 2008). The sandstone and mudstone member consists of interbedded layers of arkosic sandstone, mudstone, and siltstone, up to 400 feet thick (Kellogg et al., 2008). The sandstone sequence is rich in shallow marine molluscan fossils. The formation unconformably underlies the Morales Formation in the northwest of the Valley and grades into the Caliente Formation to the east (Hill, 1958). Locally, the formation contains layers of volcanic ash, basalt sills, dikes and flow units (Davis et al., 1988). The Santa Margarita Formation is the youngest marine unit in the Basin and marks the final phase of marine sedimentation and sea transgression (Lagoe, 1981).

Monterey Formation

The Monterey Formation consists of intervals of dolomitic marine shale, mudstone, and siltstone. The formation is subdivided into two members: the upper Whiterock Bluff Shale member and the lower Saltos Shale member (Davis et al., 1988). The Whiterock Bluff Shale is a calcareous in the lower two-thirds and becomes gradually siliceous in the upper one-third and is found up to 1,200 feet in thickness (Bazeley, 1988; Hill, 1958). The Saltos Shale member is a calcareous shale with turbiditic sandstones and was deposited at the same time as the fluvial Caliente Formation, but in the western, bathyal portion of the Basin (Davis et al., 1988; USGS, 2013b). The Saltos Shale member is found up to 2,250 feet thick (Hill, 1958). The formation is middle Miocene in age and is cut with layers of volcanic ash and Miocene-age basalt sills (Davis et al., 1988). In the Caliente Mountain Range, tertiary basalt is found interbedded with the Monterey Formation (Davis et al., 1988). To the east, the Monterey Formation grades into the Branch Canyon Sandstone. The formation is conformably overlain by the Santa Margarita Formation.

Branch Canyon Sandstone

The Branch Canyon Sandstone is Middle Miocene in age and is a shallow marine sandstone (Davis et al., 1988). Like the Monterey and Santa Margarita formations, the Branch Canyon Sandstone contains layers of volcanic ash and is cut by basalt sills and dikes (Davis et al., 1988). The sandstone grades into the Caliente Formation to the east and is up to 2,500 feet thick (Kellogg et al., 2008). The easternmost extent of the Branch Canyon Sandstone represents an early Miocene wave-dominated shoreline and is defined by the gradational change into the nonmarine Caliente Formation to the east (Davis et al., 1988; Bazeley, 1988).

Vaqueros Formation

Most of the oil produced in the Basin comes from the Vaqueros Formation. The formation is late Oligocene to early Miocene in age and is a marine clastic unit that is subdivided into three members: the upper, shallow-marine Painted Rock Sandstone member, the middle, bathyal Soda Lake Shale member, and the lower, shallow-marine Quail Canyon Sandstone member (Davis et al., 1988). The Vaqueros Formation represents a shallow-marine, high-energy, shoreface environment where the lower half represents a transgressive environment and the upper half represents a regressive environment (Bazeley,



1988). To the east, the Vaqueros Formation grades into the lower part of the nonmarine Caliente Formation. In the Cuyama Badlands, the Vaqueros Formation rests on the Simmler Formation and crystalline basement rocks, while in the central portion of the Basin, the Vaqueros Formation rests on Paleogene sedimentary rocks (Ellis, 1994). The Branch Canyon Sandstone and Monterey Formation are conformably above the Vaqueros Formation (Davis et al., 1988).

Simmler Formation

The Simmler Formation is a terrestrial sandstone, siltstone, and conglomerate of the Oligocene epoch (Davis et al., 1988). The Simmler Formation contains a shale member containing intervals of claystones and siltstones interbedded with coarse sandstones and a sandstone member containing sandstones interbedded with siltstones and claystones (Kellogg et al., 2008). The formation is as thick as 2,800 feet and overlies the Eocene-Oligocene unconformity (Kellogg et al., 2008). To the east, the Simmler Formation interfingers with a thin section of the marine Vaqueros Formation, marking the beginning of marine regression in the early to middle Miocene (Kellogg et al., 2008). Sediments of the Simmler Formation were sourced from the erosion of the Santa Barbara Canyon area and were deposited on a wide, delta plain (Bazeley, 1988). Though rare, the Simmler Formation can contain interbedded mafic volcanics (Yeats et al., 1989).

Marine Sedimentary Rocks

Late Cretaceous to Eocene marine rocks are unnamed but are part of the crystalline basement of the Cuyama Valley (Davis et al., 1988). The strata are unconformably overlain by a thick section of middle and upper Cenozoic rocks and are primarily exposed in the La Panza and Sierra Madres ranges and the hanging walls of the South Cuyama, La Panza, and Ozena faults (Davis et al., 1988).

Formations Older Than Marine Sedimentary Rocks

The crystalline rocks of the Cuyama Valley are composed of Mesozoic age granitic rocks and Precambrian age gneissic rocks (Davis et al., 1988). Cretaceous granitic rocks are exposed in the La Panza Range and near the San Andreas Fault, 12 to 18 miles southeast of the Cuyama Valley (USGS, 2013b). Precambrian granitic gneissic rocks outcrop east of the Cuyama Badlands and the La Panza Range (USGS, 2013b). Total thickness is unknown.

Figure 2-5 shows the locations of cross sections across the central portion of the Basin prepared by USGS in 2013. Figure 2-5 shows a west-east cross section that runs near the towns of New Cuyama and Cuyama labeled A-A', and a south-north cross section labeled B-B'. Figure 2-6 shows the A-A' cross section and Figure 2-7 shows the B-B' cross section. Cross-section A-A' shows the layering of Recent and Old alluvial aquifers and the Morales Formation aquifer. It also shows where the Russell Fault and Turkey Trap Ridge Fault cross the cross section, and shows groundwater elevation. Figure 2-7 shows cross section B-B', which shows layering of the aquifers and the locations where the Rehoboth and Graveyard Ridge fault cross the cross section.

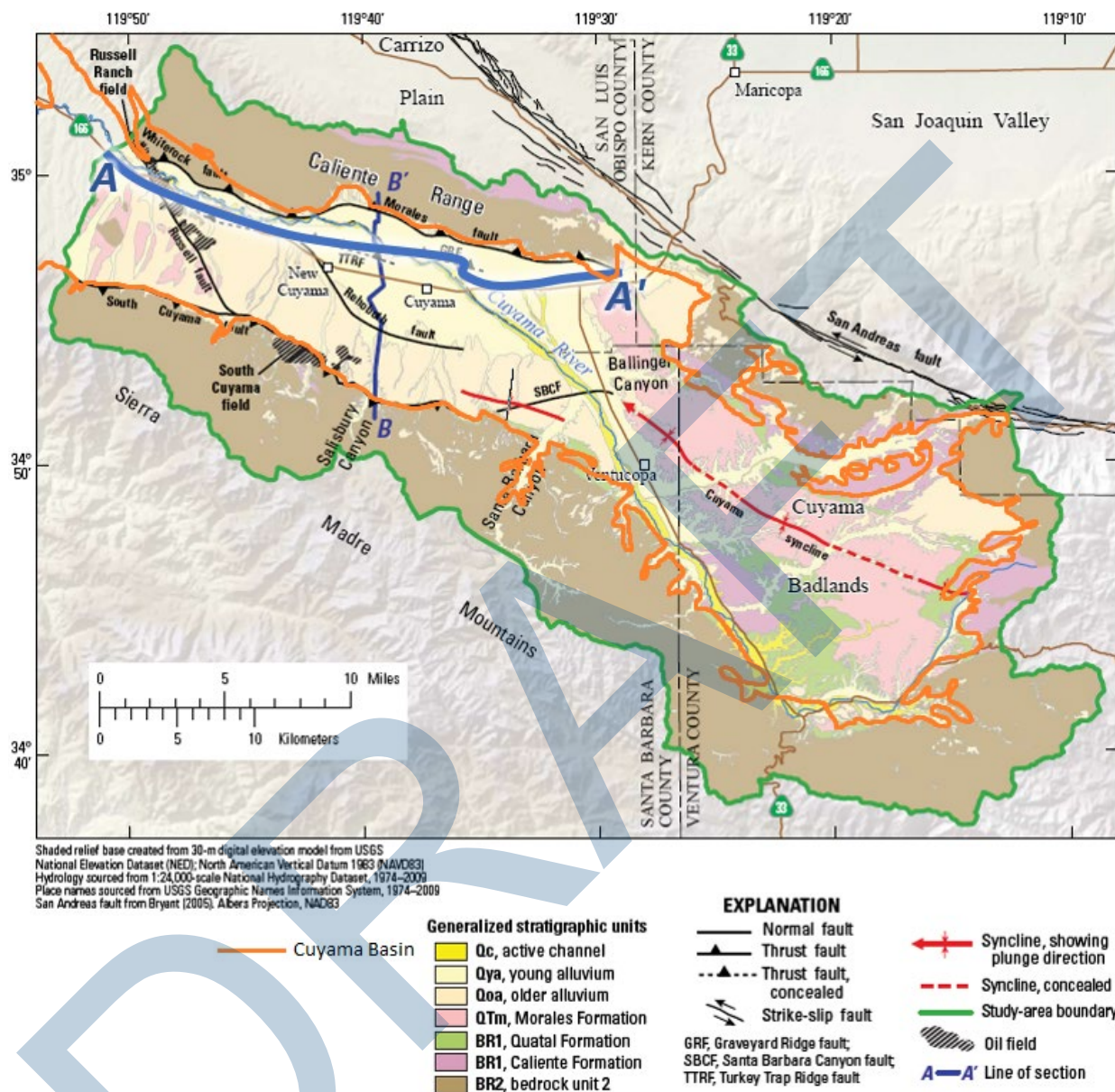

Source: USGS, 2015.

Figure 2-5: Location of USGS 2015 Cross Sections

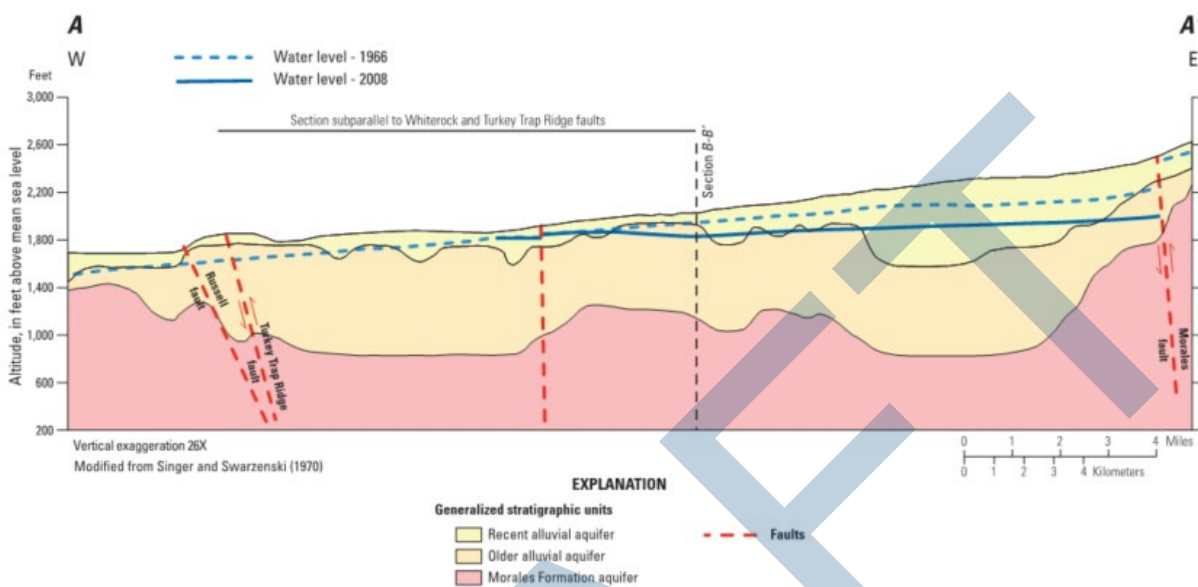

Source: USGS, 2015

Figure 2-6: USGS Cross Section A-A'

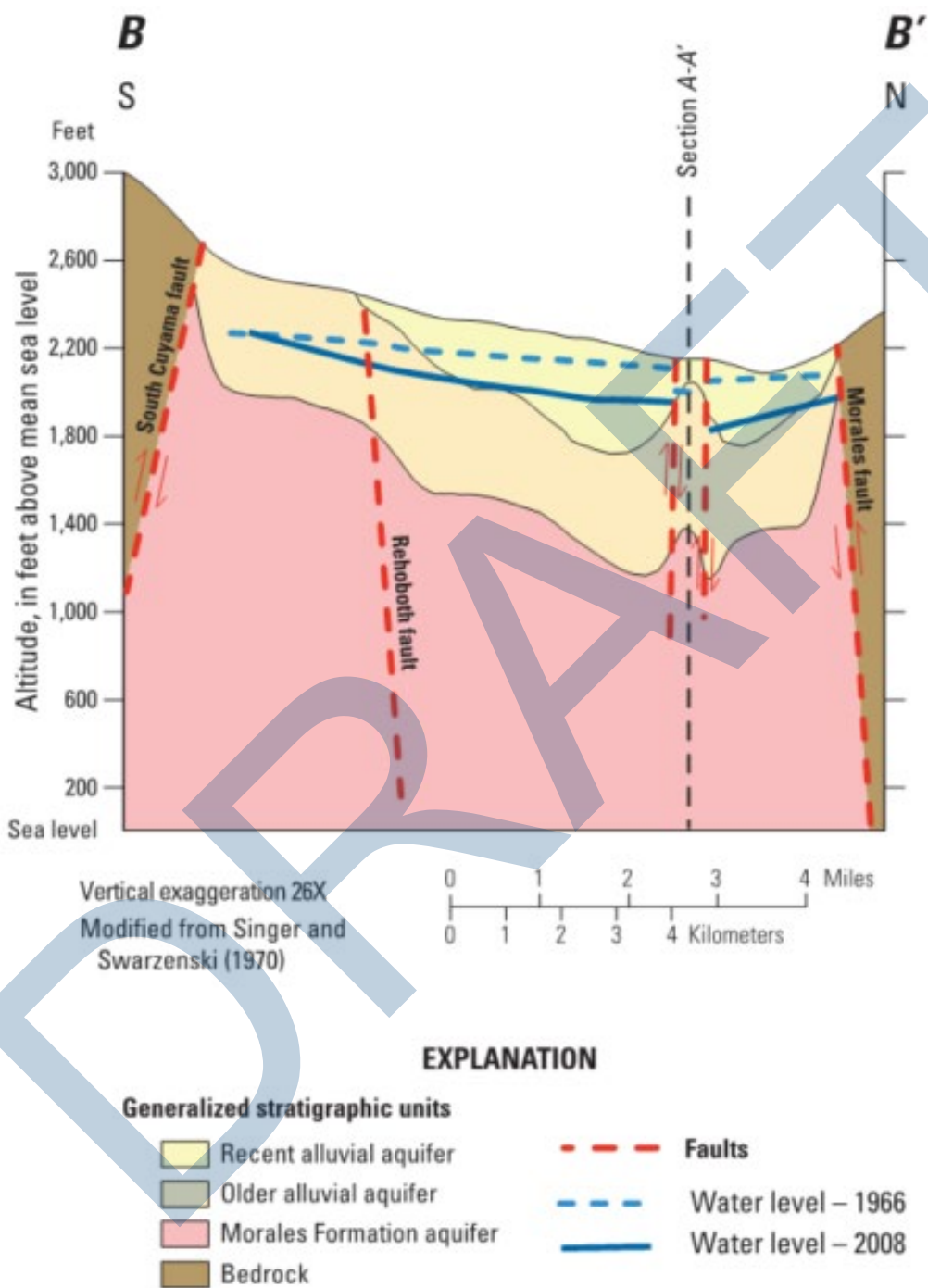

Source: USGS, 2015

Figure 2-7: USGS Cross Section B-B'



2.1.5 Faults and Structural Features

The Basin is bounded by faults and contains a number of tectonic features including synclines, faults, and outcrops of basement rocks in the Basin. Major faults and synclines are shown in Figure 2-8. Outcrops of basement rocks are shown on the geologic maps (Figure 2-2 and Figure 2-5).

Synclines

There are a number of synclines in the Basin; they are generally oriented to the northwest/southeast consistent with how the majority of the Basin is oriented.

Cuyama Syncline

The Cuyama Syncline is located in the southeastern portion of the Basin. It stretches from the Ballinger Canyon south into the Cuyama Badlands, ending along the Cuyama River. The Cuyama Syncline plunges from the Ventucopa area northwestward to beneath the valley from the Ventucopa area to the southeast. The syncline is known from subsurface data from oil exploration wells beneath the valley and exposed near the town of Ventucopa and in the Cuyama Badlands. (USGS, 2013a). The axis of the syncline strikes roughly parallel to the San Andreas Fault (N50°W) and plunges to the northwest (13°NW) (Singer and Swarzenski, 1970; Ellis, 1994). The Cuyama syncline was a depocenter (a site of sediment accumulation) during the deposition of the Morales Formation (Ellis, 1994). The syncline has folded water and non-water bearing formations and is favorable to the transmission of water from the southeast end of the valley but otherwise has no pronounced effect on the occurrence of groundwater (Upson and Worts, 1951).

Syncline Near the Santa Barbara Canyon Fault

Near the Santa Barbara Canyon Fault (SBCF), A syncline is indicated by the USGS. The syncline runs generally east-west and is roughly 5 miles long. It ends near the southern edge of the South Cuyama fault (USGS, 2013a).

Syncline in the Northwestern Portion of the Basin

There is a syncline in the western portion of the Basin that roughly follows a west-northwest direction near the southern border of the Basin, located southwest of the Russel fault, near an outcrop of the Santa Margarita formation (Cleath-Harris, 2018). The full extent of this syncline, and its length are not documented at this time, but likely extends 5 to 10 miles, which is the length of documented faults in the area, as mapped by Dibblee. (Dibblee, 2005)

Major Faults

There are a number of faults within the Basin, many of which take the form of ‘fault zones’ where there are multiple individual faults close together oriented in the same direction. This section describes each major fault individually, with consideration that there are often additional small faults near each major fault. Major faults are shown in Figure 2-8.



Russell Fault

The Russell fault is a subsurface, right lateral, strike-slip fault that is 7 miles long and runs roughly parallel to the Russell Ranch oil field through the western portion of the Basin.

The Russell fault offsets the top of bedrock by as much as 1,500 feet (Nevins, 1982), and has had approximately 18 miles of right-lateral offset documented on the NW-striking Russell fault in the northwestern part of the Cuyama Valley have occurred between 23 and 4 Ma (USGS, 2013a; Ellis, 1994). The fault is referred to as strike-slip by several authors, and normal fault by others, and is sometimes referred to as both strike slip and normal within the same document (USGS, 2013a). Water bearing units on the western (upthrown) side of the Russell fault become thinner to the west of the Russell Fault and become thicker to the east of the Russell Fault due to this uplift. Alluvium is generally limited to stream channels and the Cuyama River bed on the western side of the fault.

The Russell fault has been analyzed by a number of authors who have come to differing conclusions regarding the fault's potential to be a barrier to groundwater flow. In 1989, Yeats stated that "the base of the Morales Formation is not cut by the fault" (Yeats et al., 1989). Using tectonic activity and decreasing offset of younger beds, Yeats concluded that the Vaqueros Formation is primarily impacted as it was deposited during the fault's most active period and that by the time the Morales Formation was deposited 19 million years later, activity on the fault had ceased (Yeats et al., 1989). The USGS in 2008 initially concluded that the fault was not a barrier to flow (USGS, 2013c). The USGS in 2013 studied the fault using interferometric synthetic-aperture radar (InSAR) data and concluded that "the Russell fault did not appear to be acting as a barrier to groundwater flow" (USGS, 2013c). In 2015 the USGS identified the Russell fault as a barrier to flow and used it as a no flow boundary in the Cuyama Valley Hydrologic Model (CUVHM) (USGS, 2015). Based on the conclusions of the USGS, Dudek stated that the fault has indicators that it obstructs groundwater flow due to truncation of older geologic formations and standing moisture near the fault and prepared a basin boundary modification request based on the conclusion that the fault is a barrier to flow (Dudek, 2016). In addition, Cleath-Harris determined that the fault is a barrier to flow and prepared a technical memorandum to document their study of the fault's behavior (Cleath-Harris, 2018). In 2016, DWR denied a request for a basin boundary modification motivated by claims that the Russell Fault is a barrier to groundwater flow and divides groundwater in the central portion of the Basin from groundwater in the west. DWR rejected the Basin boundary modification request, citing a lack of hydrogeologic data that supported evidence of barrier. EKI reviewed the USGS's work in 2017 and concluded the fault potential to be a barrier is not understood and recommended additional study to refine the fault's properties (EKI, 2017).

Figure Exported: 8/2/2021 8: By: cengiptelen Using: C:\Users\cengiptelen\OneDrive - Woodard & Curran\PCF\Folders\Desktop\011078-003 - Cuyama.GIS Imported: 20180605\1\X\Bas\Text\TCM\Fig 2 1-8 Major Faults.mxd

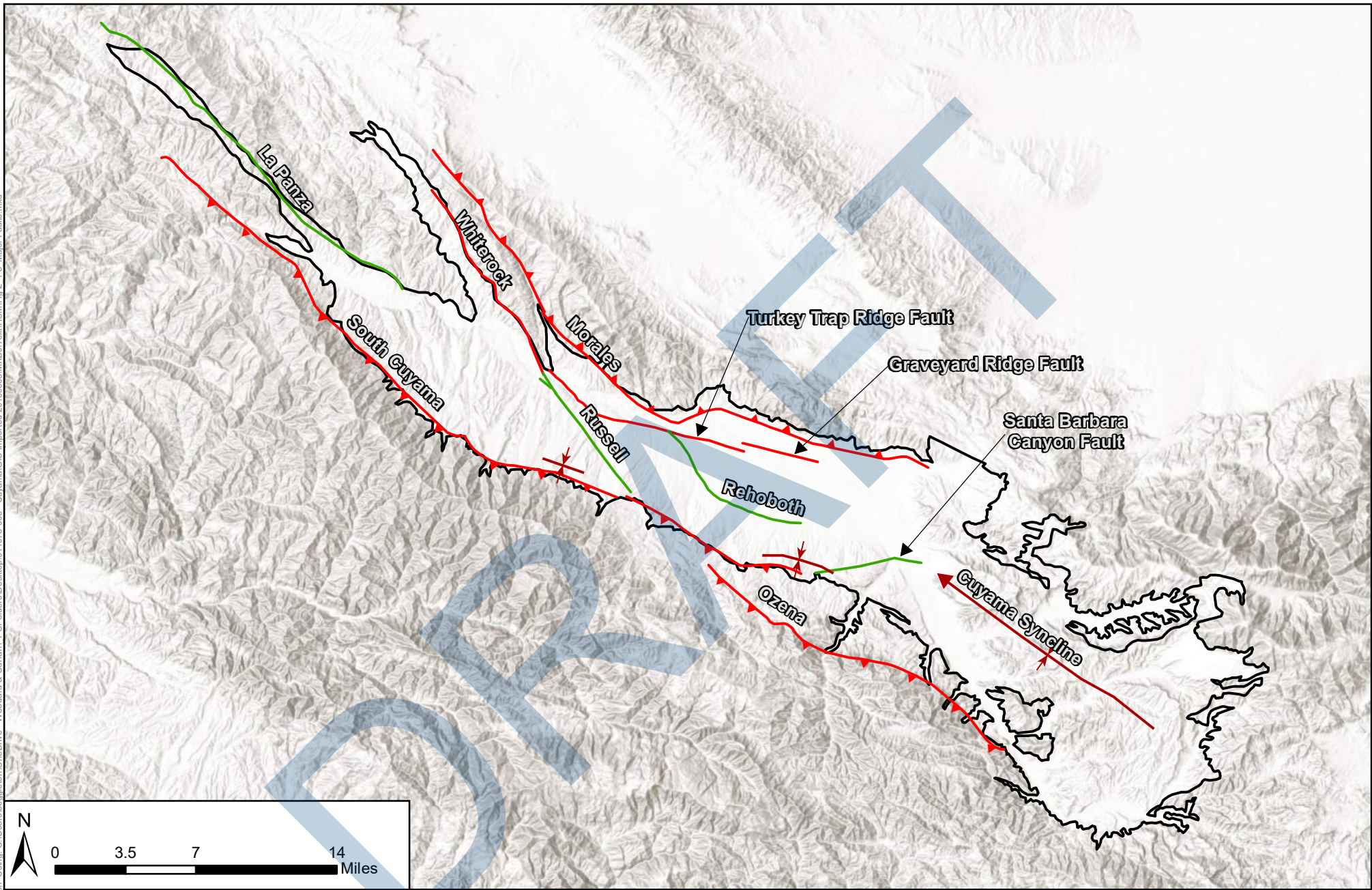

Figure 2-8: Major Faults

Cuyama Basin Groundwater Sustainability Agency

Cuyama Valley Groundwater Basin Groundwater Sustainability Plan

April 2019



Legend

Fault Types

- Normal
- Syncline
- Thrust
- - - Thrust Fault, Concealed

Cuyama Basin



Rehoboth Fault

The Rehoboth fault is a normal, subsurface fault that bisects the central portion of the Basin. The fault is approximately 8 miles long and trends to the southeast. The USGS concluded that evidence of the fault is inferred based on water level-changes in the west-central part of the valley and offset of the Morales Formation (USGS, 2013b; USGS, 2013a). The top of the Morales Formation is offset 160 feet on the northeast side of the fault and the offset increases with depth (USGS, 2013a). Surface exposures of the Older Alluvium do not appear to be offset along the trace of the fault, indicating the motion of the Rehoboth fault ceased prior to the deposition of the older and Younger Alluvium (USGS, 2013a).

Despite stating that the Rehoboth fault does not “have a discernible effect on the elevation” of the Older Alluvium and Younger Alluvium and that the fault was “not a significant barrier to groundwater flow” as symmetrical subsidence and uplift was observed on both sides of the fault, the USGS included the Rehoboth fault as a leaky, horizontal barrier to groundwater flow in the CUVHM (USGS, 2013a; USGS, 2013b; USGS, 2015). In the CUVHM, the Rehoboth fault impedes underflow in the Older Alluvium and Morales Formation along the Sierra Madre Foothills region (USGS, 2015). The USGS also listed the Rehoboth fault as affecting the younger and Older Alluviums and the Morales Formation in a summary table of “Geologic Units affected by Cuyama Valley faults” (USGS, 2013a).

Whiterock Fault

The Whiterock fault is a surface and subsurface thrust fault that runs along the northern finger of the Cuyama Basin. The fault can be traced further south under the Basin near the Cuyama River and SR 166, though it is subsurface (Calhoun, 1985). The fault dips northeast and is late Oligocene to early Miocene in age (Davis et al., 1988). The Whiterock fault is exposed at the surface where it thrusts the Monterey Formation over the Morales Formation (Davis et al., 1988). Activity along the fault began after movement ceased on the Russell fault and tectonically overrides the Russell fault (Nevins, 1982; Calhoun, 1985). The fault cuts the Morales Formation south of the Cuyama River but does not affect the younger or Older Alluviums (DeLong et al., 2011; Nevins, 1982).

Turkey Trap Ridge Fault and Graveyard Ridge Fault

The Turkey Trap Ridge fault and the Graveyard Ridge fault are normal, subsurface faults that trend slightly north of west in the center of the Cuyama Valley (USGS, 2013a). The primary difference between the two faults is that the Turkey Trap Ridge fault is 11 miles long and located southwest of the Graveyard Ridge fault; the Graveyard Ridge fault is 4 miles long. Both faults are located north of SR 166 and are oriented in a “left-stepping, echelon pattern” (USGS, 2013a). Seismic reflection profiles collected along the ridges indicate they are bounded by north-dipping, south-directed, reverse faults along the south sides (USGS, 2013a). Both faults are considered to be barriers to groundwater. Evidence of the faults and their no-flow zones include springs and seeps along the base of the faults in the 1940-50s and water-level changes across the faults of 80 to 100 feet in the area near these ridges (Upson and Worts, 1951; Singer and Swarzenski, 1970).



In 1970, Singer and Swarzenski reported that water removed by pumping from this region was slow to replenish because faults restrict movement of water from neighboring areas. The impediment to flow could be related to the hydraulic properties of the faults themselves or fault juxtaposition of older, slightly less permeable Older Alluvium to the north against Younger Alluvium to the south of the faults (USGS, 2013a).

South Cuyama Fault

The South Cuyama fault is a surficial, thrust fault that defines a 39-mile stretch of the Basin's southwestern boundary. The fault thrusts the Eocene-Cretaceous aged marine sediments against the Older Alluvium and Morales Formation and impedes groundwater flow across the fault zone.

Ozena Fault

The Ozena fault is a 17-mile long surficial, thrust fault located 3 miles south of the Cuyama Basin and locally cuts through the southeastern canyons of the Basin. Less than 1 mile of the Ozena fault is within the Cuyama Basin boundary. The fault trends west to northwest and runs parallel to the Basin boundary.

Santa Barbara Canyon Fault

The SBCF is a normal, subsurface fault that runs 5 miles perpendicular to the Santa Barbara Canyon. The fault is east-west striking and offsets basin deposits with impermeable Eocene-Cretaceous marine rocks (typically the Simmler and Vaqueros Formations) (Bazeley, 1988). Evidence of the fault comes from reported seasonal springs, a steep hydraulic gradient in the southeastern part of the Cuyama Valley near the fault, and the truncation of distinct gravel beds (Singer and Swarzenski, 1970). Water levels in the Ventucopa area have been reported 98 feet higher than water levels to the north (Singer and Swarzenski, 1970). The fault is considered a barrier to groundwater flow as it prevents groundwater flow from moving across the boundary bounded by the marine rocks (USGS, 2015). The USGS in 2013 also concluded that the SBCF was a barrier to groundwater flow: "Relatively small amount of vertical offset in the SBCF indicates changes in water levels across the fault documented in previous studies are perhaps the result of distinct fault-zone properties rather than juxtaposition of units of differing water-transmitting ability" (USGS, 2013a).

La Panza Fault

The La Panza fault is a surficial thrust fault that trends west to northwest along 22 miles of the western margin of the Basin (USGS, 2013b). The present day thrust fault is a reactivated Oligocene extensional fault that was once part of the same system with the Ozena fault (USGS, 2013b; Yeats et al., 1989). The fault defines the west-central margin of the Basin as it juxtaposes older non-water bearing Eocene to Cretaceous marine rocks and the Simmler Formation against the younger, water bearing alluvium and Morales Formation, impeding groundwater flow across the fault.

Morales Fault

The Morales fault is a 30-mile-long thrust fault that forms the boundary along the north central portion of the Basin. The Morales thrust fault has a dip of approximately 30 degrees (Davis et al., 1988).



Unnamed Fault Near Outcrop of Santa Margarita Formation

A fault located southwest of the Russell fault runs southeast to northwest and is located next to an outcrop of the Santa Margarita formation inside the Basin (Dibblee, 2005). The fault runs parallel to the long side of the outcrop and bounds the syncline that is to the south of the outcrop. The fault's extent is not well documented, and its surficial exposure is roughly 5 miles long.

Outcrops of Bedrock Inside the Basin

There are a number of outcrops of non-aquifer material within the Basin. The outcrops occur primarily in the eastern upland portion of the Basin and the western portion, near and to the west of the Russell Fault. Outcrops of basement rock in the western portion of the Basin occur in a different manner than those in the eastern portion, outcrops in the eastern portion are likely depositional contacts with the Morales Formation that were missed during basin delineation by DWR.⁴ Outcrops in the western portion are likely tied to tectonic activity and faulting.

Outcrops of basement rock in the eastern upland portion of the Basin are shown in Figure 2-2. The Quatal Formation, and the Caliente Formation are present within the Basin boundary near the edges of the Basin. The Quatal formation is exposed at the surface near the Cuyama River, and in the higher elevation portions of the Basin, and in a band near the Quatal Canyon. The Caliente Formation is exposed at the surface within the Basin in the northeast portion of the Basin, near and along the Quatal Canyon. Another outcrop of Caliente Formation is present near the Cuyama River, but that outcrop has been excluded from the Basin during the Basin's delineation by DWR and is visible in Figure 2-2.

Outcrops of basement rock in the western portion of the Basin are exposed at the surface in limited areas and are tied to tectonic activity in the area.

Figure 2-9 shows the outcrops of bedrock near the Russell Fault with an overlay of areas identified by DeLong as "Tr," or out of basin bedrock, overlain on the geologic mapping performed by Dibblee. In general, the outcrops identified by DeLong and Dibblee largely overlap and indicate that in separate field study efforts, the outcrops were identified independently by different geologists. As shown in

⁴ DWR delineates basins based on the type of restrictions to groundwater flow. The boundaries of the Cuyama Basin were delineated by DWR because they were the boundary between permeable sedimentary materials (within the Basin) and impermeable bedrock (outside the Basin). DWR defines this boundary as "Impermeable bedrock with lower water yielding capacity. These include consolidated rocks of continental and marine origin and crystalline/or metamorphic rock."



Figure 2-9, outcrops of non-aquifer materials are present near the Russell Fault, next to the Cuyama River, as well as to the south of the Cuyama River, both in small outcrops that are partially linear in nature, and larger outcrops that are located next to faults, such as where the Santa Margarita, Monterey and Marine Sedimentary Formations are present. The presence of these non-aquifer materials in this area likely restricts groundwater movement by limiting the extent of permeable materials in this portion of the Basin.

DRAFT

Data Sources:
 De Long: Climate change triggered sedimentation and progressive tectonic uplift in a coupled piedmont-axial system: Cuyama Valley, California, USA. Stephen B. DeLong, Jon D. Pelletier, and Lee J. Arnold Earth Surface Processes and Landforms Earth Surf. Process. Landforms 33, 1033–1046 (2008) Published online 13 September 2007 in Wiley InterScience (www.interscience.wiley.com) DOI: 10.1002/esp.1600
 Dibblee: Thomas W. Dibblee, Jr., Dibblee Foundation, Released in June 2012, Purchased from AAPG as GeoTIF 28 March 2018.

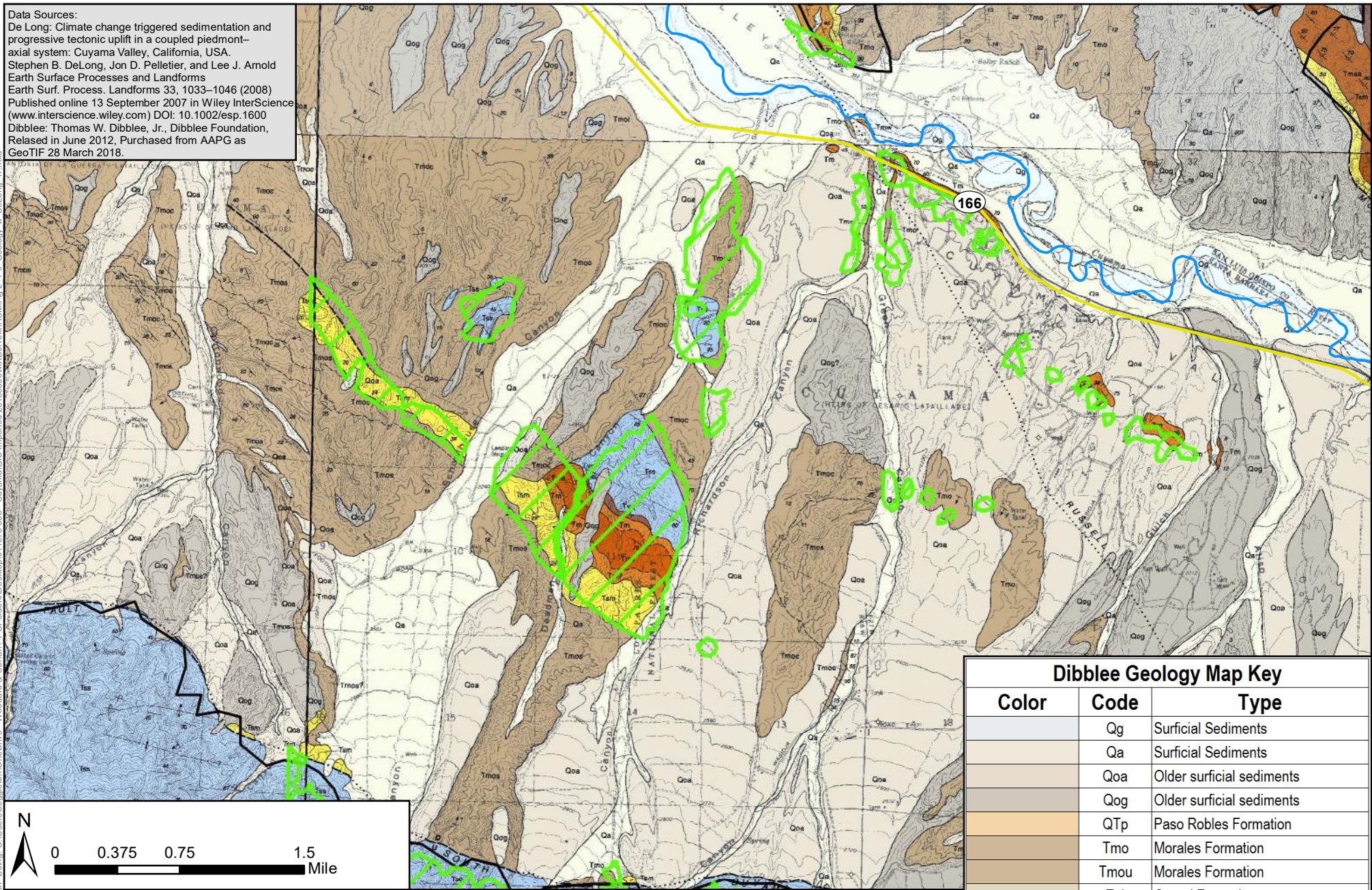

Dibblee Geology Map Key		
Color	Code	Type
	Qg	Surficial Sediments
	Qa	Surficial Sediments
	Qoa	Older surficial sediments
	Qog	Older surficial sediments
	QTp	Paso Robles Formation
	Tmo	Morales Formation
	Tmou	Morales Formation
	Tql	Quatal Formation
	Tc	Caliente Formation
	Tsm	Santa Margarita Formation
	Tm	Monterey Formation
	Tvl	Vaqueros Formation
	Tvq	Vaqueros Formation
	Tss	Marine Sedimentary Rocks,

Figure 2.1-9: Geology with De Long "Tr" Overlay

Cuyama Basin Groundwater Sustainability Agency
 Cuyama Valley Groundwater Basin Groundwater Sustainability Plan
 April 2019



- Legend**
- Cuyama Basin
 - De Long Geology "Tr" - Out of Basin Bedrock
 - Highways
 - Cuyama River

Figure Exported: 8/21/2018 8:00 AM By: cenglighten Using: C:\Users\cenglighten\OneDrive - Woodard & Curran\PC\Folders\Geoplot\OneDrive - Woodard & Curran\GIS\Imported\20180820\3M\XDO\Text\TCHM\Fig 2.1-9_Geology w/ DeLong Tr.mxd



2.1.6 Basin Boundaries

The Basin has multiple types of basin boundaries. The majority of the boundaries are in contact with impermeable bedrock and faults, and a small portion is bounded by a groundwater divide between this Basin and the Carrizo Plain groundwater basin.

Lateral Boundaries

The Cuyama Basin is geologically and topographically bounded; to the north by the Morales and Whiterock faults and the Caliente Range, to the west by the South Cuyama and Ozena faults and the Sierra Madre Range, to the east within the Los Padres National Forest and Caliente Range, and to the south by the surface outcrops of Pliocene and younger lithologies, which are surrounded by Miocene and older consolidated rocks (Dudek, 2016). The boundaries of the Cuyama Basin were delineated by DWR in Bulletin 118 because they were the boundary between permeable sedimentary materials and impermeable bedrock. DWR defines this type boundary as: “Impermeable bedrock with lower water yielding capacity. These include consolidated rocks of continental and marine origin and crystalline/or metamorphic rock” (DWR, 2003). The thrust faults bounding the Cuyama Basin juxtapose younger, water-bearing lithologies against older, impermeable rocks. The consolidated continental and marine rocks and shales of the bordering mountain ranges mark a transition from the permeable aquifer sediments to impermeable bedrock.

Boundaries with Neighboring Subbasins

The Cuyama Basin shares a boundary to the east with the Carrizo Plain Groundwater Basin (Carrizo Plain Basin) and the Mil Potrero Area Groundwater Basin, as shown in Figure 1-3. The Cuyama and Carrizo Plain basins share a 4-mile boundary along Caliente Ranges, which is a groundwater divide basin boundary. DWR defines this type of boundary as “A groundwater divide is generally considered a barrier to groundwater movement from one basin to another for practical purposes. Groundwater divides have noticeably divergent groundwater flow directions on either side of the divide with the water table sloping away from the divide” (DWR, 2003).

The Cuyama and Mil Potrero basins share a less than 1 mile boundary along the San Emigdio Canyon. The division between the Cuyama and Mil Potrero basins is also a groundwater divide basin boundary.



Bottom of the Cuyama Basin

The bottom of the Basin is generally defined by the base of the upper member of the Morales Formation (USGS, 2015). The lower member of the Morales Formation is composed of clay, shale, and limestone and is less permeable than the upper member of the Morales Formation (USGS, 2013a). The USGS describes the Morales Formation (both the upper and lower member combined) as up to 5,000 feet thick (USGS, 2013a). The top of the Morales Formation is generally encountered 750 feet below ground surface (bgs) but ranges up to 1,750 feet bgs in the Sierra Madre Foothills (USGS, 2013a). When referring to the Morales Formation in the context of the Cuyama aquifer, this is a reference to only the upper member of the Morales Formation.

2.1.7 Principal Aquifers and Aquitards

There is one principal aquifer in the Basin composed of the Younger Alluvium, Older Alluvium, and the Morales Formation. DWR's *Groundwater Glossary* defines an aquifer as "a body of rock or sediment that is sufficiently porous and permeable to store, transmit, and yield significant or economic quantities of groundwater to wells and springs" and an aquitard as "a confining bed and/or formation composed of rock or sediment that retards but does not prevent the flow of water to or from an adjacent aquifer." Most of the water pumped in the valley is contained in the younger and Older Alluviums. These two units are indistinguishable in the subsurface and are considered, hydrologically, one unit. There are no major stratigraphic aquitards or barriers to groundwater movement, amongst the alluvium and the Morales Formation. The aquifer is considered to be continuous and unconfined with the exception of locally perched aquifers resulting from clays in the formations.

Aquifers

The aquifers making up the principal aquifer in the Cuyama Basin are Younger Alluvium, Older Alluvium, and the Upper Member of the Morales Formation. These units consist of unconsolidated to partly consolidated sand, gravel, silt, clay, and cobbles within alluvial fan and fluvial deposits and in total range from 3,000 to 4,000 feet in thickness (Upson and Worts, 1951). Rocks older than the upper Morales Formation are generally considered either non-water bearing or contain water, but the water is released too slowly or of quality that is too poor for domestic and irrigation uses (USGS, 2013a). Historically, most of the water pumped in the Cuyama Valley has been extracted from the Younger and Older alluvium.



Recent and Younger Alluvium

Historically, most of the water pumped in the Cuyama Basin was sourced from the saturated portions of the Younger and Older alluvium (Singer and Swarzenski, 1970). Groundwater is found in the permeable Holocene alluvial fill and in the underlying, less permeable, Pliocene-Pleistocene continental deposits. Younger Alluvium deposits thicken to the east, typically ranging from 5 to 50 feet in the west and thicken from 630 to 1,100 feet in the east (Singer and Swarzenski, 1970).

The Younger Alluvium varies compositionally across the Basin (Upson and Worts, 1951). The Recent and Younger alluvium is the primary source of groundwater on the western side of the Basin. In the west, Younger Alluvium consists of interbedded layers of sand and gravel and thick beds up clay (ranging from 1 to 36 feet thick) (Upson and Worts, 1951). Clay beds, found 100 to 150 feet bgs, define the base of the Younger Alluvium (Upson and Worts, 1951). Wells in the western part of the Basin that are screened in the Younger Alluvium are shallow but have moderately large yields, as the sands and gravels have high permeabilities (Singer and Swarzenski, 1970).

In the south-central part of the Basin, the alluvium contains more gravel and is less fine grained compared to western alluvium. The alluvium is predominantly sand and silt with some beds of gravel and clay, though no continuous layers of any material exist (Upson and Worts, 1951).

Older Alluvium

Older Alluvium consists of unconsolidated to partly consolidated sand, gravel, boulders, and some clay. Similar to the Younger Alluvium, clay content increases to the west (Upson and Worts, 1951). Like the Younger Alluvium, historically most of the water pumped in the Cuyama Basin was sourced from the saturated portions of the younger and Older Alluvium (Singer and Swarzenski, 1970). More wells are perforated in the Older Alluvium in the western portion of the Basin than to the east (USGS, 2013c). In most regions of the Basin, the top of the saturated zone (the water table) is either deep in the alluvium or below its base (Upson and Worts, 1951).

Upper Morales Formation

The Pliocene to Pleistocene-aged Morales Formation is divided into two members, the upper and lower. The upper member of the Morales Formation is composed of partly consolidated, poorly sorted deposits of gravelly arkosic sand, pebbles, cobbles, siltstone, and clay and is considered water bearing (USGS, 2013a). Water bearing properties of the Morales Formation are not well defined, but available data indicate that the hydraulic conductivity of the formation varies greatly laterally and with depth (USGS, 2013c). Permeabilities of the upper Morales Formation vary greatly laterally and with depth; the highest values occur in the syncline beneath the central part of the valley and decrease to the west (Singer and Swarzenski, 1970). In the east and southeastern parts of the valley where the Morales Formation crops out, the formation is coarse grained and moderately permeable, but land is topographically unsuited to agricultural development and few wells have been installed.



Aquifer Properties

The highest yielding wells are screened in the alluvium and located in the north-central portion of the Basin. Pumping in the alluvium also occurs in the eastern part of the Cuyama Valley, along the Cuyama River and its tributary canyon as far as a few miles upstream from Ozena (Singer and Swarzenski, 1970).

Hydraulic Conductivity

DWR defines hydraulic conductivity as the “measure of a rock or sediment’s ability to transmit water” (DWR, 2003). The hydraulic conductivity is variable within the principal aquifer, varying laterally, vertically, and amongst the three aquifer formations. In general, conductivity is highest near the center of the Basin and decreases to the west and east with the highest values associated with the Younger Alluvium and the Morales Formation with the lowest. Conductivity data are widely available for the central portion of the Basin (near the towns of New Cuyama and Cuyama) and near the western vineyards; data are sparse elsewhere.

Available data from field tests (including pump and slug tests) were reviewed from the following sources:

- 3 multi-completion USGS wells (USGS, 2013c)
- 51 Pacific Gas & Electric (PG&E) wells (USGS, 2013c)
- 66 private landowner wells in the central portion of the Basin
- 2 private landowner wells in the western portion of the Basin

Figure 2-10 shows the locations of these wells. Dates of field tests range from 1942 (PG&E tests) to 2018 (Grapevine Capital tests), and wells are screened in all three of the main aquifer formations, including the Younger Alluvium, Older Alluvium, and Morales Formation. Additional sources include the USGS’s 2015 *Hydrologic Models and Analysis of Water Availability in Cuyama Valley, California*, which describes conductivity values used in the CUVHM, along with Singer and Swarzenski (1970) and a 2011 USGS study. The CUVHM characterizes the recent and Younger Alluvium as having the highest hydraulic conductivity of all aquifer units (USGS, 2015). Conductivity values calculated from field tests for the wells are used to characterize each aquifer formation, as described below and summarized in Table 2-1.



Recent and Younger Alluvium – As shown in Table 2-1, wells screened exclusively in the Younger Alluvium in the central portion of the Basin have hydraulic conductivities ranging from 1 to 31.9 feet per day and a median conductivity of 9.5 feet per day. Wells screened in both the younger and Older Alluvium in the central portion of the Basin had a higher median conductivity of 10.1 feet per day. Field tests are lower than those reported by the USGS in 2015 which reported hydraulic conductivity for the recent and Younger Alluvium ranged from 5.2 to 85 feet per day (USGS, 2015). Within the Recent and Younger Alluvium, the highest horizontal conductivity is near the Cuyama River. Vertical conductivity ranges from 0.2 feet per day in tributaries crossing the alluvium in areas west of the Russell fault up to 49 feet per day in the Cuyama River in the Ventucopa Uplands (USGS, 2015).

Older Alluvium – In the central portion of the Basin, hydraulic conductivity in the Older Alluvium ranges from 0 to 81.2 feet per day, with a median conductivity of 16 feet per day. Field tests are higher than those reported by the USGS in 2015, which reported conductivity for the Older Alluvium ranges from 0.3 to 28 feet per day in the central Basin (USGS, 2015; USGS, 2011). West of the Russell fault, conductivity ranges from 0.77 to 1.79 feet per day with a median value of 1.24 feet per day in areas west of the Russell Fault, near the vineyards. Conductivity generally decreases with depth. Field data show that while the range in hydraulic conductivity for wells screened in both the Older Alluvium and Morales Formation is lower than wells screened exclusively in the Older Alluvium (ranging from 0 to 61.2 feet per day), the median value is higher at 21.4 feet per day. The USGS calculated the median hydraulic conductivity for the Older Alluvium (15 feet per day) to be about five times the estimated value for the Morales Formation (i.e., 3.1 feet per day) (USGS, 2013c).

Morales Formation – The Morales Formation has the lowest hydraulic conductivity of all aquifer units. In the central portion of the Basin, conductivity for wells exclusively screened in the Morales Formation range from 1.6 to 9.9 feet per day, with a median value of 3.15 feet per day. Two wells were interpreted to be screened exclusively in the Morales Formation west of the Russell fault; hydraulic conductivity for these wells ranges from 1.6 – 1.98 feet per day. The hydraulic conductivity of the Morales Formation decreases with depth and the lower member of the formation (the clay and limestone unit) has a lower conductivity than the upper member (sandstone). The highest values in the Morales Formation occur in the central portion of the valley and decrease west (Singer and Swarzenski, 1970).



Table 2-1: Summary of Hydraulic Conductivities in Aquifer Formations

Well Owner	Number of Wells	Formation(s) Well is Screened In	Conductivity Range (feet/day)	Median Conductivity (feet/day)
USGS	6 ^a	Older Alluvium	1.5 – 18.1	15
	6 ^a	Upper Morales Formation	1.6 – 9.9	3.15
PG&E ^b	22	Younger Alluvium	1 - 30	9
	19	Younger and Older Alluvium	0.1 - 37	4.5
	8	Older Alluvium	0.1 – 17	4
	2	Older Alluvium and Upper Morales Formation	0.1 – 4	2
Private Landowners, Central Portion of the Basin ^c	2	Younger Alluvium	28.9 – 31.9	30.4
	19	Younger Alluvium and Older Alluvium	3.9 – 68.6	17.1
	6	Younger Alluvium and Upper Morales Formation	1 – 21.3	12
	16	Older Alluvium	3.2 – 81.2	17.15
	23	Older Alluvium and Upper Morales Formation	3.6 – 61.2	23
Private Landowners, Western Portion of the Basin ^c	4	Older Alluvium	0.77 – 1.79	1.47
	6	Older Alluvium and Upper Morales Formation	0.64 – 1.59	1.22
	2	Upper Morales Formation	1.6 – 1.98	1.79

Notes:

^aThree wells with four completions each; each well completion is reported as a single well.

^bConductivity estimated using transmissivity field tests.

^cConductivity estimated using specific capacity field tests.



Specific Yield

DWR defines specific yield as the “amount of water that would drain freely from rocks or sediments due to gravity and describes the portion of groundwater that could actually be available for extraction” (DWR, 2003). Specific yield is a measurement specific to unconfined aquifers, such as the primary aquifer in the Cuyama Basin.⁵ The dewatered alluvium has an average specific yield of 0.15 (Singer and Swarzenski, 1970). The USGS estimated the specific yields of the three aquifer formations during CUVHM calibration, calculating that the recent alluvium had the lowest specific yield ranging from 0.02 to 0.14, the Older Alluvium has a specific yield ranging from 0.05 to 0.19, and the Morales Formation has the highest specific yield ranging from 0.06 to 0.25 (USGS, 2015).

Specific Capacity

Specific capacity is defined as “the yield of the well, in gallons per minute, divided by the pumping drawdown, in feet” (Singer and Swarzenski, 1970). Specific capacity in the aquifer varies laterally and vertically but is typically highest in the Younger Alluvium and lowest in the Morales Formation. Wells perforated in the Younger Alluvium have a median specific capacity of 60 gallons per minute (gpm) per foot (USGS, 2013c). Wells perforated in both the Younger and Older alluvium have a median specific capacity of 40 gpm per foot (USGS, 2013c). Wells perforated in the Older Alluvium have a median specific capacity of 20 gpm per foot (USGS, 2013c). The silt and clay content of the Older Alluvium increases to the west and corresponds to a decrease in specific capacity in the alluvium; specific capacities are less on the western half of the valley compared to the eastern half. However, a greater percentage of wells in the western part are perforated in the Older Alluvium (USGS, 2013c). The specific capacity of the Morales Formation varies laterally but is generally less than the specific capacity of the younger and Older Alluvium. In the western part of the valley, the Morales Formation has a specific capacity ranging from 5 to 25 gpm per foot. In the north north-central portion of the Basin the specific capacity increases to 25 to 50 gpm per foot (Singer and Swarzenski, 1970).

⁵ For confined aquifers, the measurement of “storativity” is used instead of specific yield.



Transmissivity

DWR defines transmissivity as the “aquifer’s ability to transmit groundwater through its entire saturated thickness” (DWR, 2003). Using aquifer tests from 63 wells (shown in Figure 2-10), estimates of transmissivity ranged from 560 to 163,400 gallons per day per foot (gpd/foot) and decreased with depth (USGS, 2013c). Among the aquifer units, wells screened in the Younger Alluvium had the highest transmissivity, with a median value of 15,700 gpd/foot (USGS, 2013c). Wells screened in Older Alluvium had a transmissivity three times less than the Younger Alluvium wells, at a median value of 5,000 gpd/foot (USGS, 2013c). Wells screened in both the younger and alluvium had a median transmissivity of 11,300 gpd/foot (USGS, 2013c). Data from the 61 wells were not available for the Morales Formation, but a transmissivity estimate from two wells screened in both the Older Alluvium and Morales Formation averaged 4,900 gpd/foot (USGS, 2013c). Using groundwater level contours, Singer and Swarzenski determined the range of transmissivity values in the Morales Formation to change much more than the transmissivity values of the younger and Older Alluvium; in general, values are highest in the central portion of the valley and decline to the west as the thicknesses of the younger and Older Alluvium become more shallow.

Figure Exported: 9/11/2018 10:18 By: ceajglaton Using: \\woodardcurran.net\stareaf\Projects\RM\GIS\AC\0011078_00 - Cuyama Basin GSP\C. GIS\MXD\01\Working\Groundwater Conditions\Conductivity.mxd

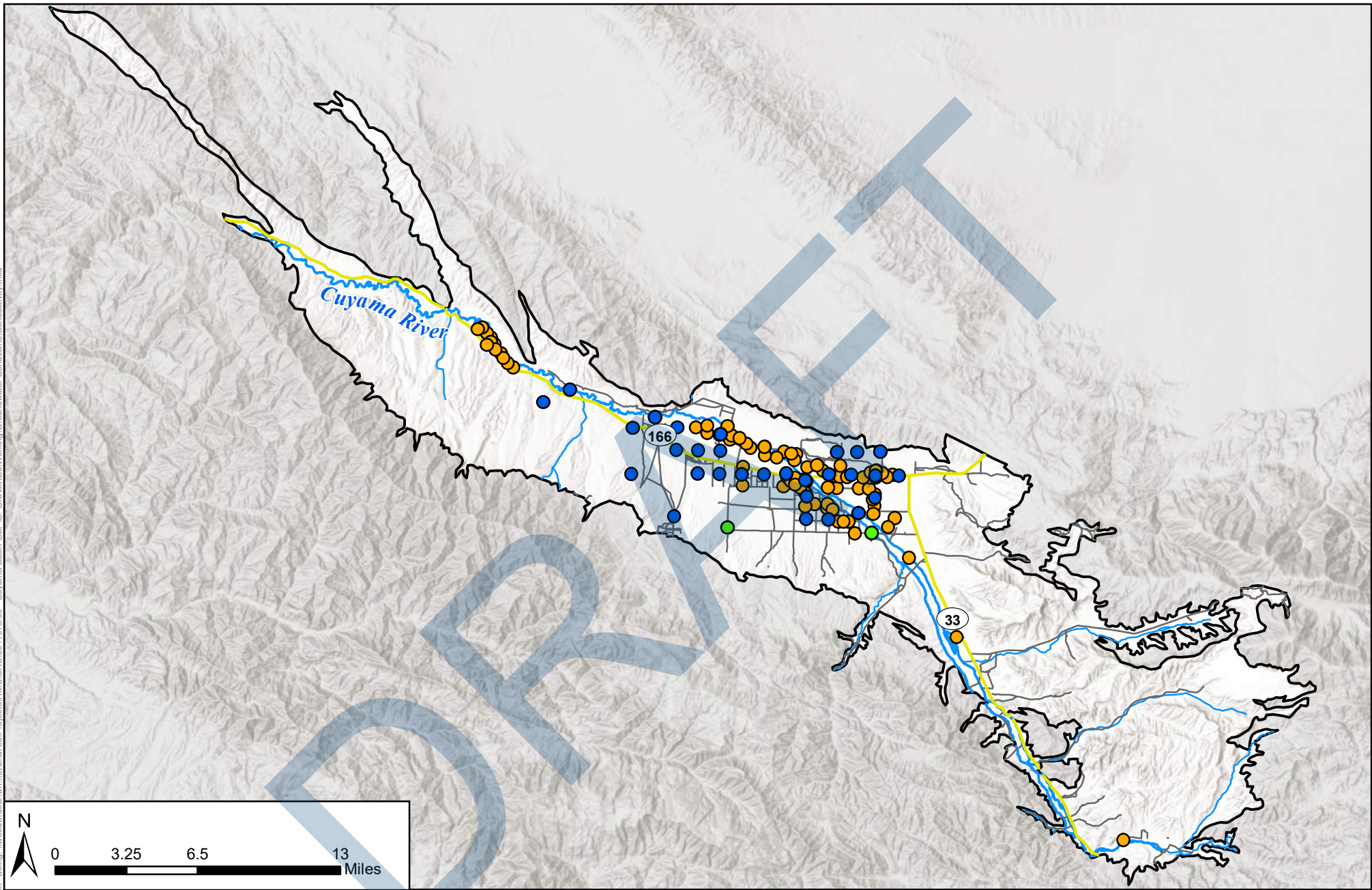

Figure 2-10 Location of Aquifer Testing Wells

Cuyama Basin Groundwater Sustainability Agency
 Cuyama Valley Groundwater Basin Groundwater Sustainability Plan
 April 2019



- Legend**
- Highways
 - Local Roads
 - Cuyama River
 - Streams
 - Cuyama Basin

- Well Owner**
- Private Landowners
 - PG&E
 - USGS



2.1.8 Natural Water Quality Characterization

Water quality in the Basin has historically had a high level of TDS and sulfates. High concentrations of other constituents, such as nitrate, arsenic, sodium, boron, and hexavalent chromium are localized (USGS, 2013c). Locations where water quality measurements were taken by the USGS are shown in Figure 2-11.

Singer and Swarzenski studied groundwater in the Basin in 1970. Groundwater ranged from hard to very hard and is predominantly of the calcium-magnesium-sulfate type (Singer and Swarzenski, 1970). Averages of concentrations include 30 milligrams per liter (mg/L) chloride, 0.20 mg/L of boron, and 1,500 to 1,800 mg/L TDS (Singer and Swarzenski, 1970). Along the periphery of the Basin, groundwater quality is variable. Along the southern boundary and near the eastern badlands, the groundwater quality reflects the recharge from springs and runoff from the Sierra Madre Mountains; TDS concentrations range from 400 to 700 mg/L and most of the water is sodium calcium bicarbonate (Singer and Swarzenski, 1970). Along the eastern edge of the valley, near the Caliente Range, water quality declines as concentrations of sodium, chloride, TDS, and boron increase. Concentrations of boron range up to 15 mg/L, concentrations of chloride increase up to 1,000 mg/L, and TDS concentrations range from 3,000 to 6,000 mg/L (Singer and Swarzenski, 1970).

Singer and Swarzenski in 1970 also concluded that the Basin's water quality potentially results from the mixing of water from the marine rocks: "This water quality presumably results from the mixing of water from the marine rocks of Miocene age with the more typical water from the alluvium and is characterized by increased sodium, chloride, and boron. Although chloride and boron concentrations commonly are less than 30 and 0.20 mg/L, respectively, in the central part of the valley, the water from many wells is close to the Caliente Range contains several hundred to nearly 1,000 mg/L of chloride and as much as 15 mg/L of boron." (Singer and Swarzenski, 1970). Singer and Swarzenski did not provide a map showing their sampling locations.

In 2011, the USGS published the *Kirschenmann Road Monitoring Well Site Open File Report* (USGS, 2011), which included analysis of major-ion composition for samples collected from the multiple-well monitoring site CVKR, and samples from selected water supply and irrigation wells in the Cuyama Valley. Figure 2-12 shows a Piper diagram of the major-ion analysis. Figure 2-12 shows that groundwater in the central portion of the Basin shares similar major-ions, and is largely chloride, fluoride, sulfate and calcium magnesium type water. Figure 2-13 shows the locations USGS sampled to perform this analysis.

In 2017 EKI compiled water quality data contained in the appendices of the USGS report *Geology, Water-Quality, Hydrology, and Geomechanics of the Cuyama Valley Groundwater Basin, California, 2008-12* (USGS 2013c). and prepared a Piper diagram with the data (Figure 2-14). The locations of the data used in this Piper diagram are shown in Figure 2-15. The Piper diagram shows the majority of samples indicate that water in the Basin can be characterized as calcium-magnesium sulfate waters, which agrees with conclusions made by USGS in 2013.

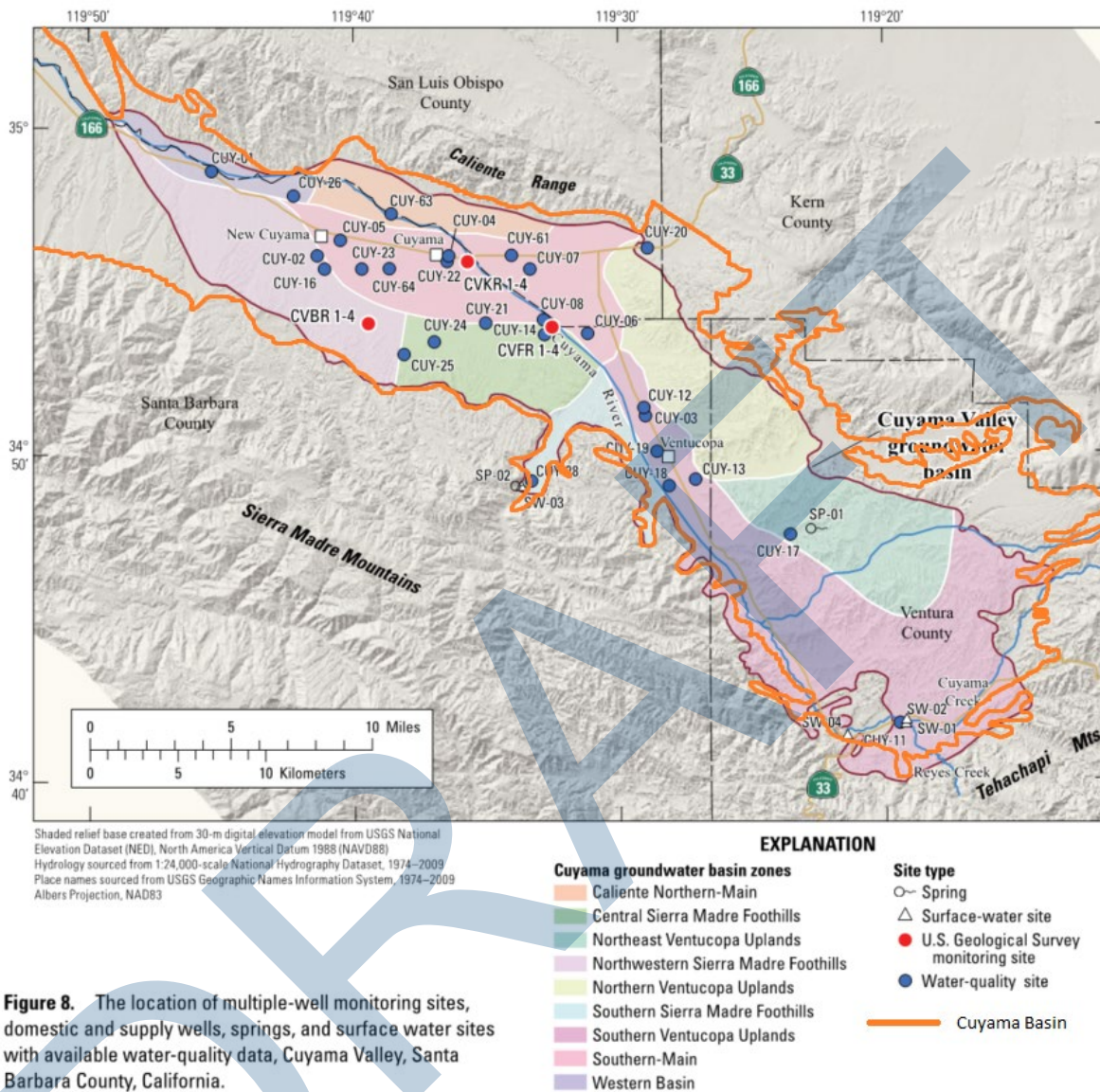

Figure 8. The location of multiple-well monitoring sites, domestic and supply wells, springs, and surface water sites with available water-quality data, Cuyama Valley, Santa Barbara County, California.

Source: USGS, 2013c.

Figure 2-11: Location of USGS 2013 Groundwater Quality Sampling Sites

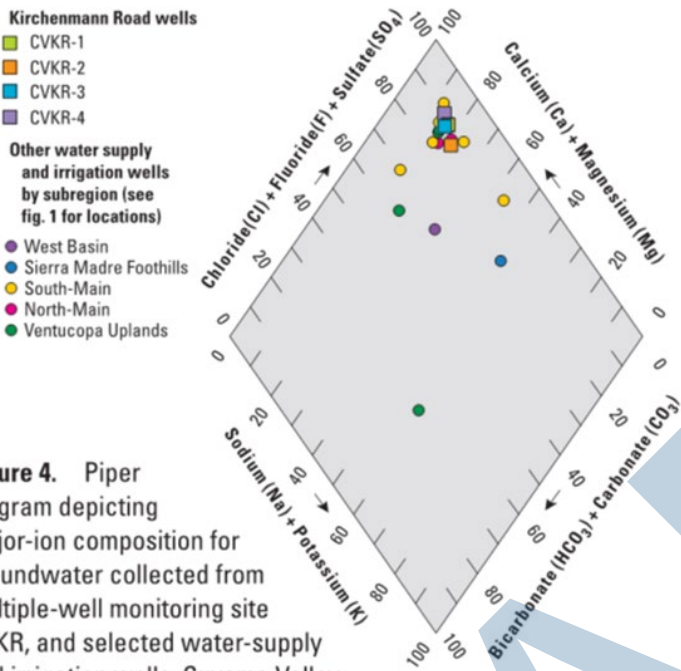

Figure 4. Piper diagram depicting major-ion composition for groundwater collected from multiple-well monitoring site CVKR, and selected water-supply and irrigation wells, Cuyama Valley, California.

Figure 2-12: Piper Diagram for Well CVKR1-4

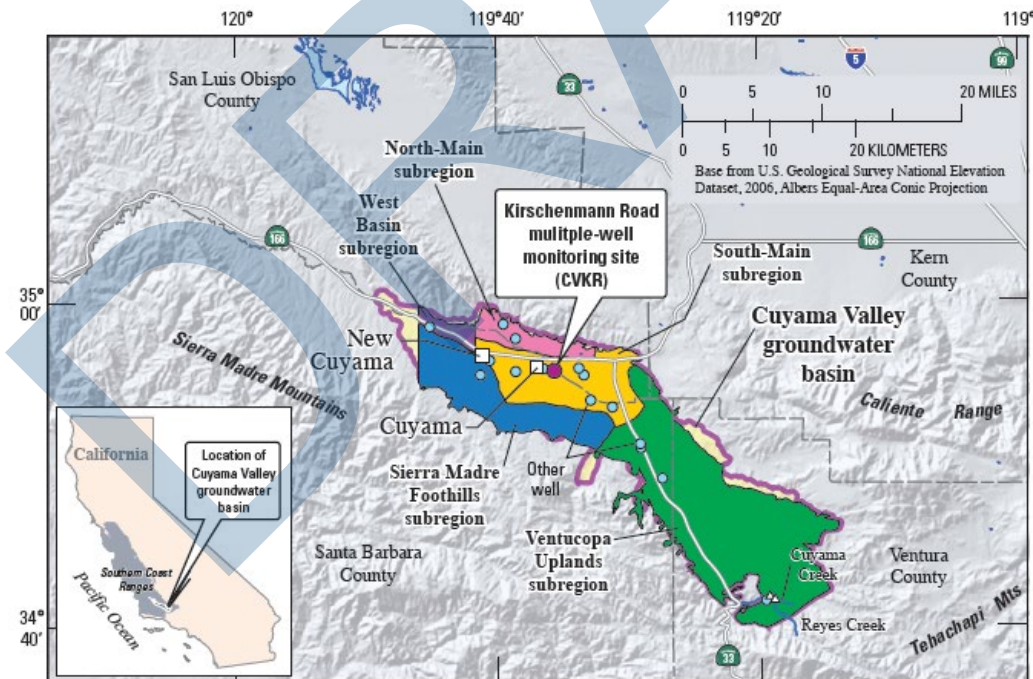

Figure 2-13: Location Map for Samples Used in Figure 2-12

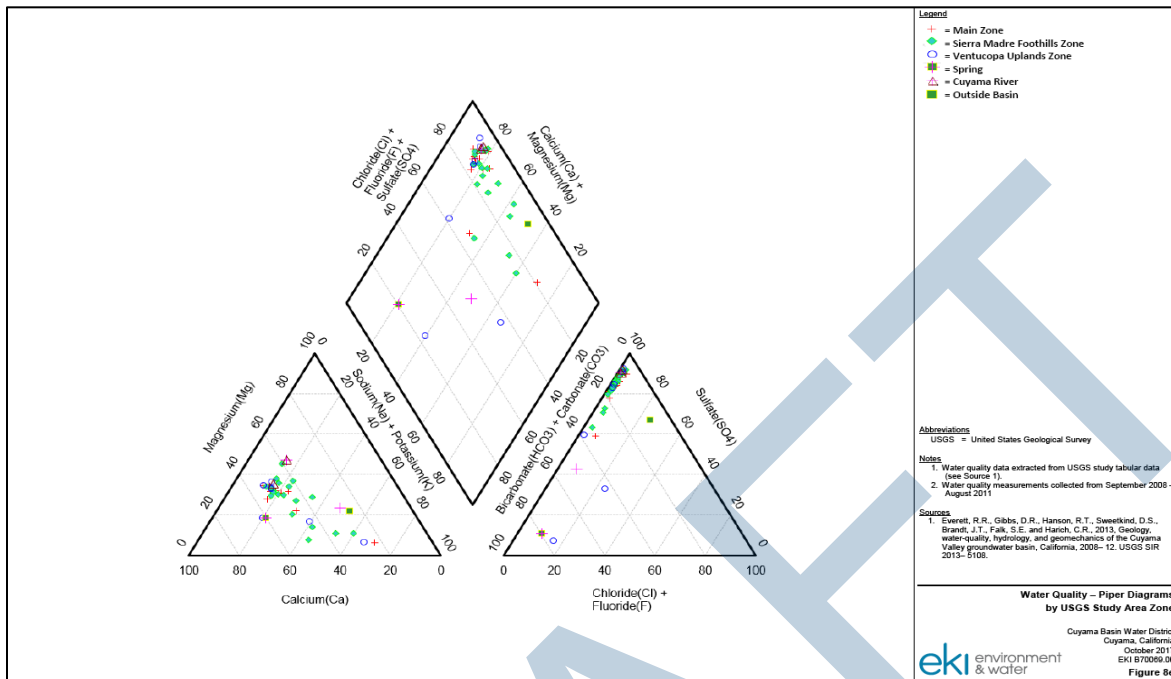

Figure 2-14: Piper Diagram of USGS 2013 Water Quality Sampling

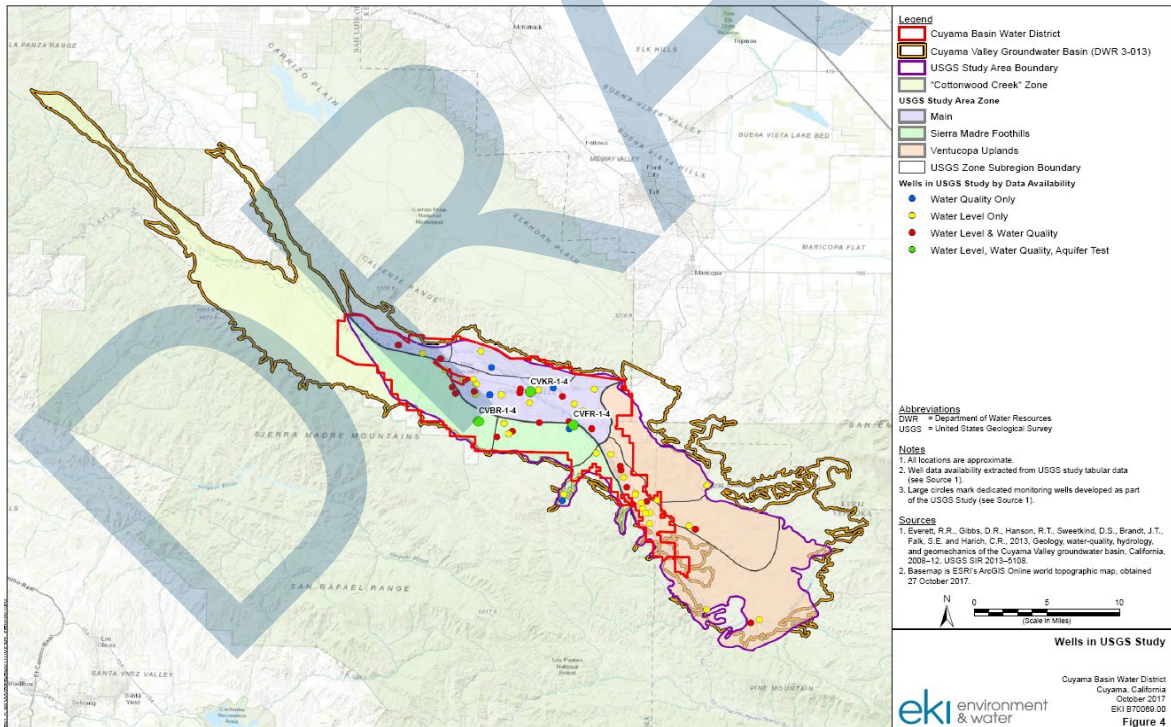

Figure 2-15: Location Map of USGS 2013 Sampling



Aquifer Use

The Cuyama Valley is dependent on groundwater as its sole source of supply. Groundwater is used for irrigation, domestic and municipal use (USGS, 2013c). The majority of agricultural activity occurs between the New Cuyama and Ventucopa areas, and west of the Russell fault near the north fork.

2.1.9 Topography, Surface Water and Recharge

This section describes the topography, surface water, soils, and groundwater recharge potential in the Basin. There are no imported water supplies to the Cuyama Basin and are not discussed in this section.

Topography

The Basin is lowest in the northwest, and highest in the southeast. The lowest elevation in the Basin is located at the west edge where the Cuyama River exits at approximately 1,300 feet, while the highest point is approximately 7,250 feet on the eastern boundary. Figure 2-16 shows the topographic characteristics of the Basin. The south facing northern slopes of the valley are generally steeper than the north facing south slopes. The eastern portion of the Basin along the valley walls becomes steep, characterized by mountainous runoff-cut topography.

Surface Water Bodies

The Cuyama River is the primary surface water feature in the valley and flows from an elevation of 3,800 feet on the eastern side to the west of the Basin to 1,300 feet at the western outlet of the Basin. The Cuyama River travels approximately 55 miles through the Basin and has a slope ratio of approximately 1:125. The river is perennial, with most dry seasons seeing little to no flows. Large flows usually occur in flashes due to the small watershed and storms that provide precipitation onto the surrounding Coastal Range Mountains. Peak flows through the Cuyama River, dated between 1929 and 2017, range from approximately 6,000 cubic feet per second to the highest recorded flow of 15,500 cubic feet per second on February 18, 2017 (National Watershed Information System [NWIS], 2018). There are approximately four main perennial streams that feed the Cuyama River: Aliso Creek, Santa Barbara Creek, Quatal Canyon Creek, and Cuyama Creek. However, during precipitation events many more smaller streams flow from the valley walls and surrounding mountains. Figure 2-17 shows the locations of surface water bodies in the Basin.

Downstream on the Cuyama River lies Twitchell Reservoir, however this is an artificial body of water outside of the Basin.

Figure Exported: 6/5/2018, By: csegrijon - Using: \\woodardcurran.net\share\proj\GIS\Projects\RM\GIS\ACI0011078_00 - Cuyama Basin GSP.C - GIS\MXD\Text\HCM\Fig_2-8_Topography.mxd

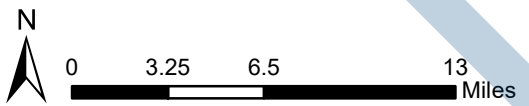
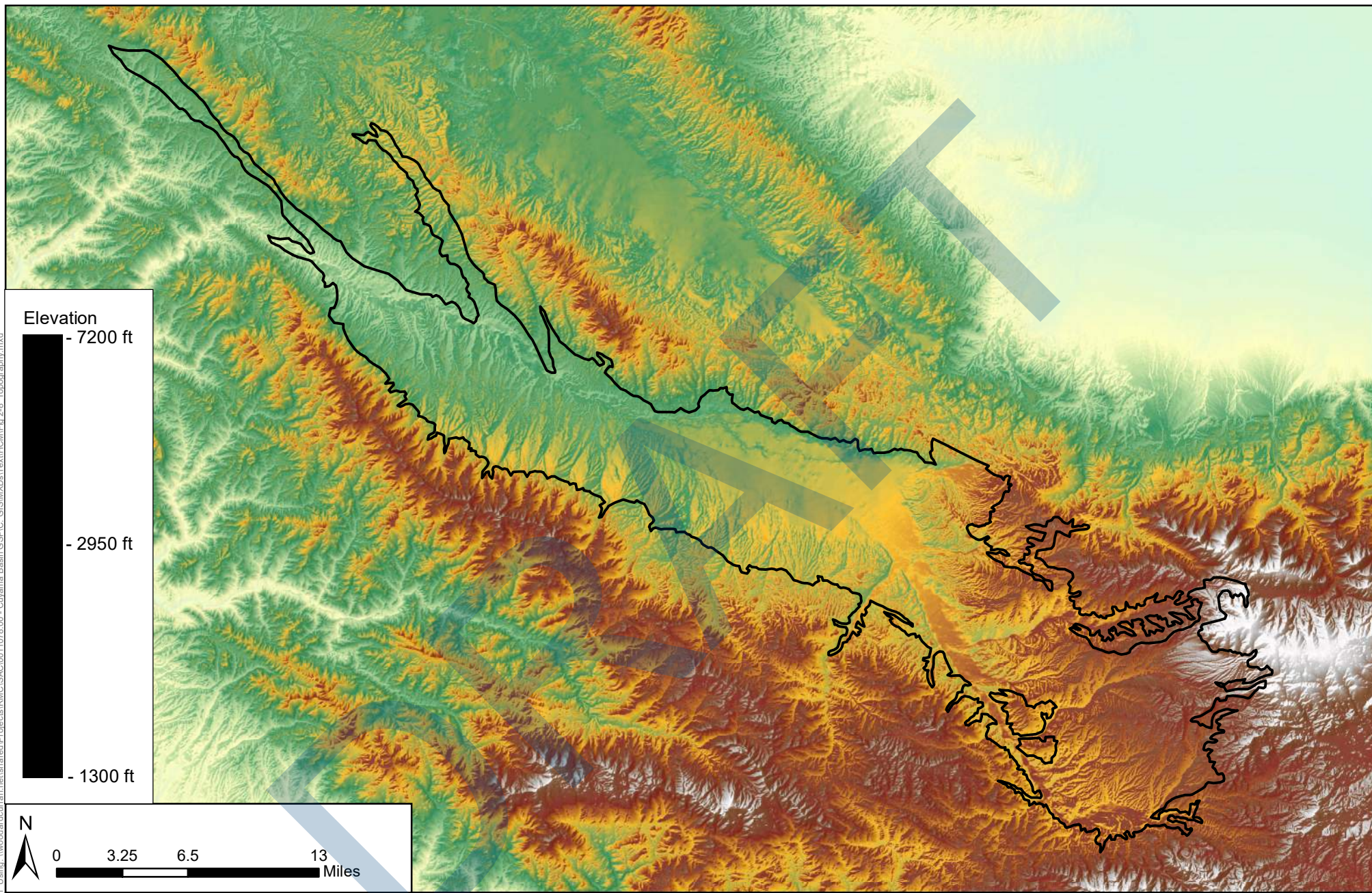

Figure 2-16: Topography

Cuyama Basin Groundwater Sustainability Agency
Cuyama Valley Groundwater Basin Groundwater Sustainability Plan
April 2019



Legend

 Cuyama Basin

Figure Exported: 6/11/2019 10:19:00 AM By: ceagjleiten Using: C:\Users\ceagjleiten\OneDrive - Woodard & Curran\ PC\Folders\Desktop\Current Projects\011078-003 - Cuyama01 - Local Cuyama GIS - 20180803\MXDs\Text\HCM\Fig 2_1-17_SurfaceWater.mxd

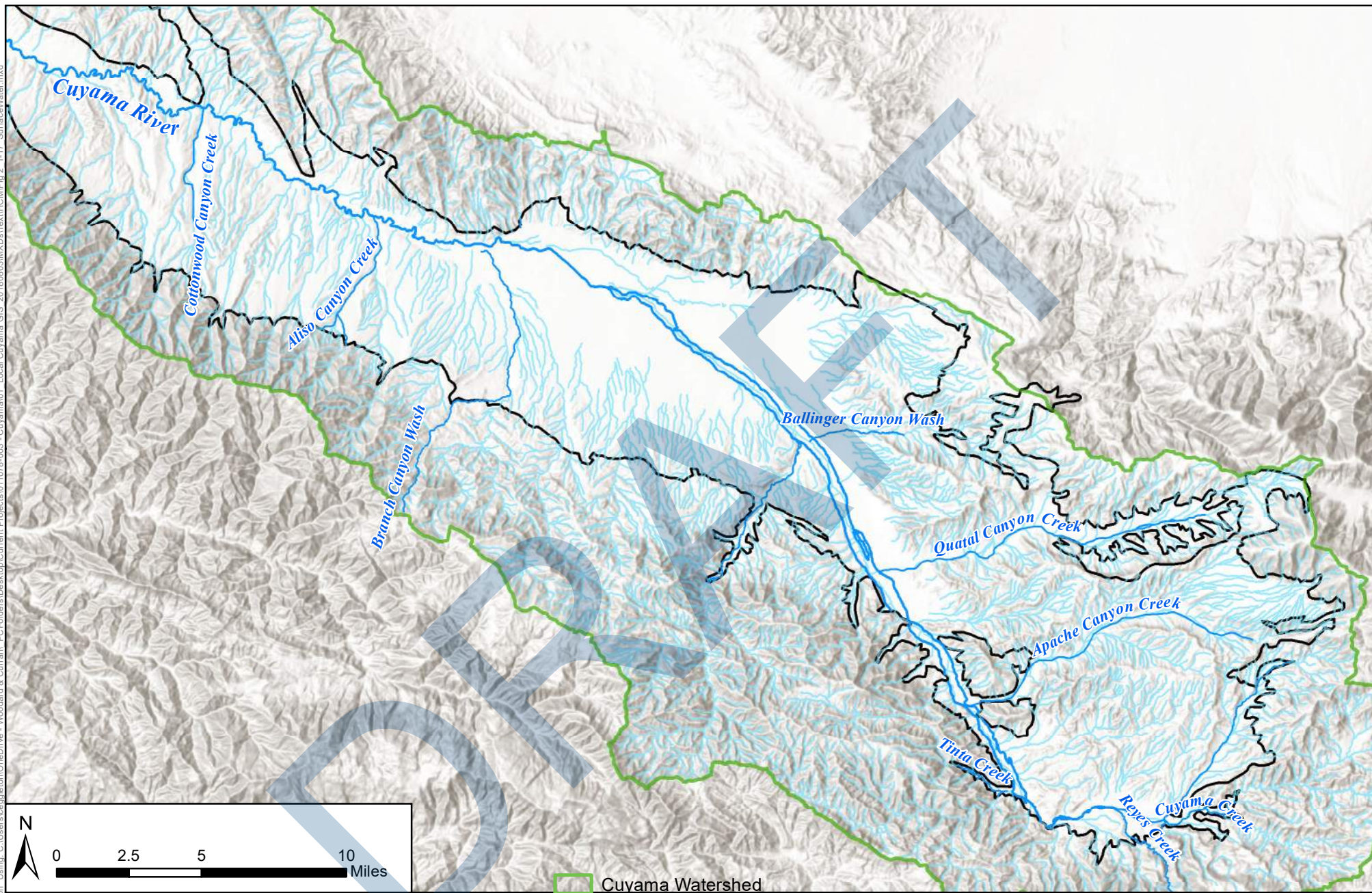







Figure 2-17: Surface Water

Cuyama Basin Groundwater Sustainability Agency

Cuyama Valley Groundwater Basin Groundwater Sustainability Plan

September 2019



Legend	
	Cuyama Watershed
	Cuyama River
	Streams/Creeks
	Other Important Drainages
	All Other NHD Flow Lines, Creeks, and Streams in the Cuyama Watershed
	Cuyama Basin



Areas of Recharge, Potential Recharge, and Groundwater Discharge Areas

Areas of recharge and potential recharge lie primarily within the central and low-lying areas of the Cuyama Valley. Agricultural and open space lands are considered areas of potential recharge. Figure 2-18 shows areas with their potential for groundwater recharge, as identified by the Soil Agricultural Groundwater Banking Index (SAGBI). SAGBI provides an index for the groundwater recharge for agricultural lands by considering deep percolation, root zone residence time, topography, chemical limitations, and soil surface condition. SAGBI data categorizes 22,675 acres out of 37,568 acres (60 percent) of agricultural and grazing land within the Basin as moderately good, good, or excellent for groundwater recharge (University of California, Davis, 2018). SAGBI data shown in Figure 2-18 is derived from “modified” SAGBI data. “Modified” SAGBI data show higher potential for recharge than unmodified SAGBI data because the modified data assume that the soils have been or will be ripped to a depth of 6 feet, which can break up fine grained materials at the surface to improve percolation.

Groundwater discharge areas are identified as springs located within the Basin. Figure 2-18 shows the location of historical springs identified by the USGS (NWIS, 2018). The springs shown in represent a dataset collected by the USGS and are not a comprehensive map of springs in the Basin.

Soils

Soils in the Basin were categorized by the National Resource Conservation Service (NRCS). The Basin is comprised mostly of fine- to coarse-loamy soils (NRCS STATSGO2, 2018). As shown in Figure 2-19, the valley bottom and primary soil surrounding the Cuyama River and its tributaries is primarily fine-loamy soils, while the northern boundary of the Basin has coarse-loamy soils.

Figure 2-20 shows soils by hydrologic soil group. Hydrologic soil groups were calculated by the NRCS on a by-county basis. As shown in Figure 2-20, interpretations of soil groups varied by county in each study. In general, hydrologic soil groups are sorted by permeability, with class A being the most permeable and class D being the least permeable. Figure 2-20 shows that in general most of the soils in the Basin have lower permeabilities and are listed as class C or D, with higher permeabilities being located near streams and rivers.

Figure Exported: 8/2/2021 8: By: cengizkayhan Using: C:\Users\cengizkayhan\OneDrive - Woodard & Curran\PCF\Folders\Desktop\0110728-003 - Cuyama GIS\Imported 20180606\MXD\01\Text\ICM\Fig 2 1-18 RechargeAreas Seeps Springs.mxd

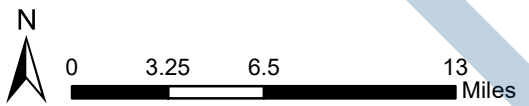
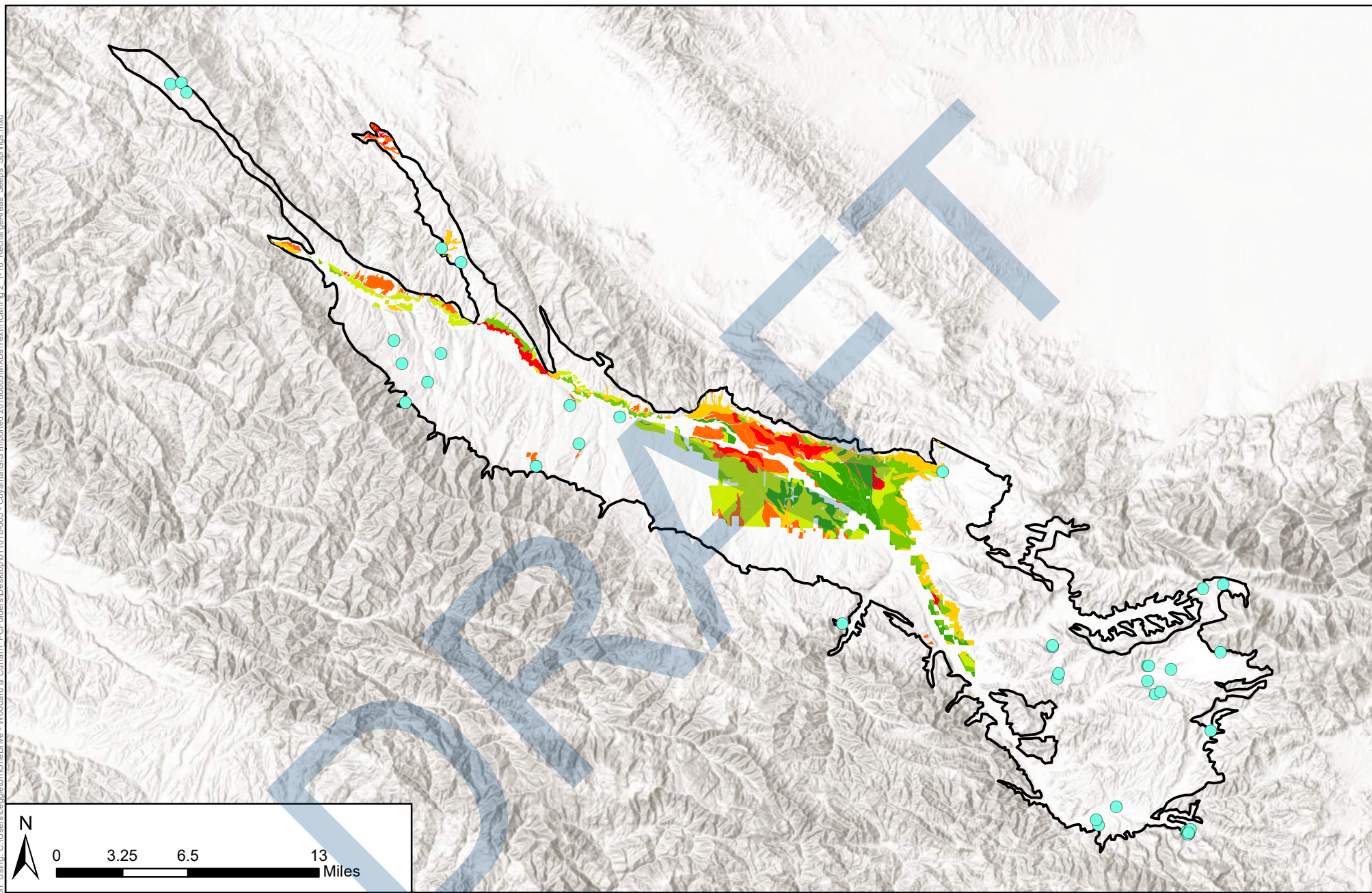

Figure 2-18: Recharge Areas, Seeps, and Springs

Cuyama Basin Groundwater Sustainability Agency

Cuyama Valley Groundwater Basin Groundwater Sustainability Plan

April 2019



Legend

- Cuyama Basin
- Spring/Seep

Modified SAGBI Soils of Cuyama Basin

- Excellent (85-100)
- Good (69-85)
- Moderately Good (49-69)
- Moderately Poor (29-49)
- Poor (15-29)
- Very Poor (0-15)

Figure Exported: 8/21/2018 8: By: cengj14n Using: C:\Users\cengj14n\OneDrive - Woodard & Curran\PC\Folders\Desktop\1078-003 - Cuyama GIS Import\20180803\MXD\as\Text\TCM\Fig 2_1-19_Soils.mxd

STATSGO2 Soils

- Nacimiento-Los Osos-Balcom-Ayar (s897) - Fine-loamy
- Shedd-Gaviota (s922) - Fine-silty, loamy
- Xerothents-Pleasanton-Elder-Botella (s924) - Fine-Loamy
- Stutzville-Panoche-Metz (s925) - Fine-loamy
- Wasioja-Panoza (s928) - Fine/coarse-loamy
- Semper-Rock outcrop-Panzoa (s931) - Coarse-loamy
- Kilmer-Beam-Badland (s932) - Fine-loamy
- Millsholm-Millerton-Lodo (s933) - Loamy
- Modjeska family-Coarsegold-Aramburu variant (s934) - Loamy
- Marpa-Hilt-Arrastre (s935) - Fine/coarse/skeletal-loamy
- Los Gatos-Gamboa (s936) - Fine/skeletal-loamy
- Xerofluvents-Oak Glen-Dotta (s937) - Coarse/fine-loamy
- Panzoa-Kilmer-Hillbrick-Beam (s977) - Loamy
- Yeguas variant-Rock outcrop-Gaviota-Franciscan-Bellyache variant (s978) - Fine-loamy

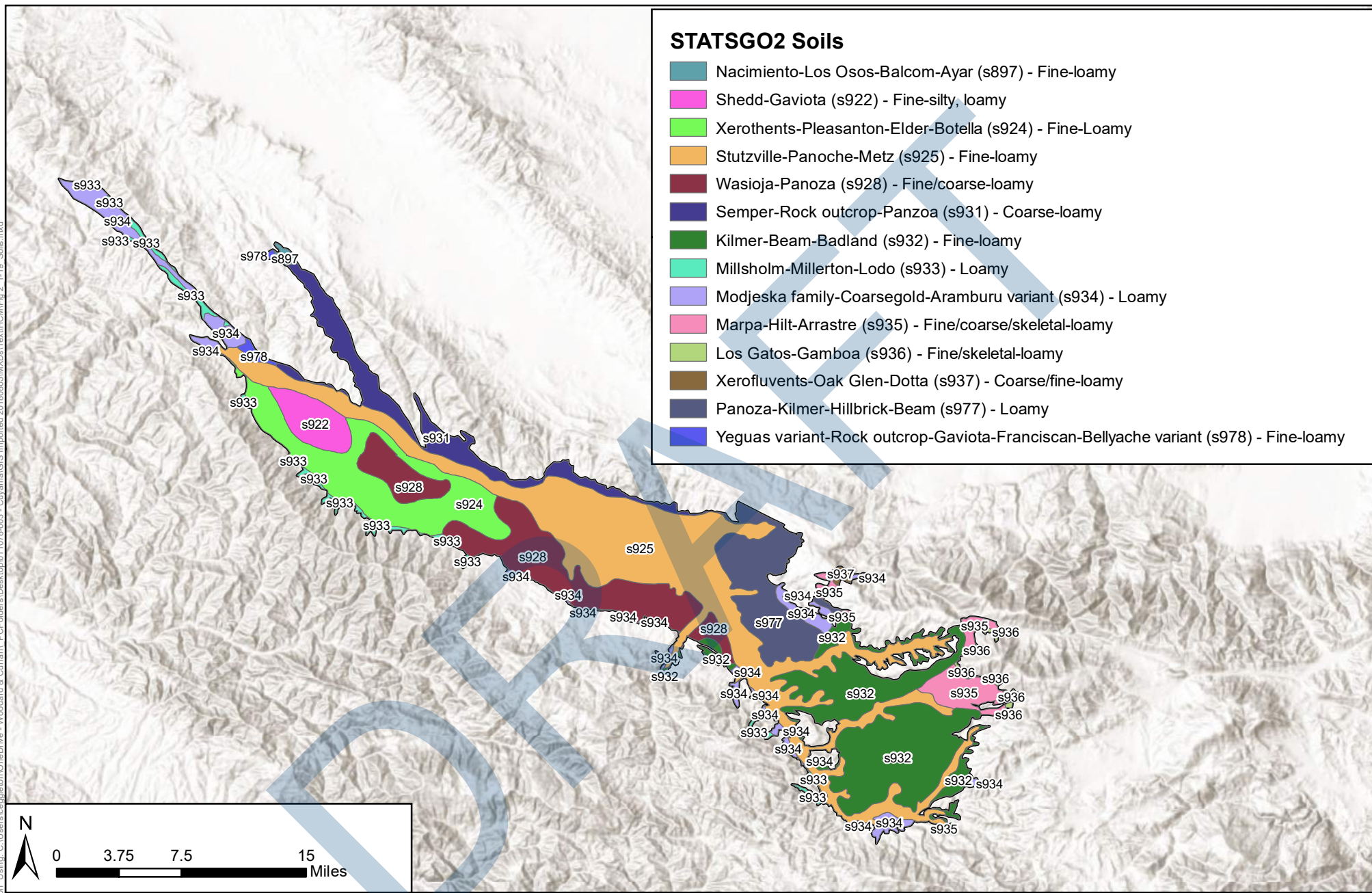

Figure 2-19: Soils

Cuyama Basin Groundwater Sustainability Agency
 Cuyama Valley Groundwater Basin Groundwater Sustainability Plan
 April 2019



Legend

Cuyama Basin

Figure Exported: 8/21/2018 8: By: cersigle@woodard-curran.com C:\Users\cersigle\OneDrive - Woodard & Curran\PC\Folders\workspace\OneDrive - Woodard & Curran\GIS\Imported\20180803\MXDs\T\text\CHM\Fig 2-1-20 Hydrologic Soil Groups.mxd

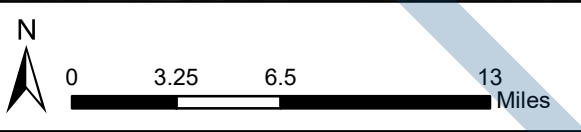
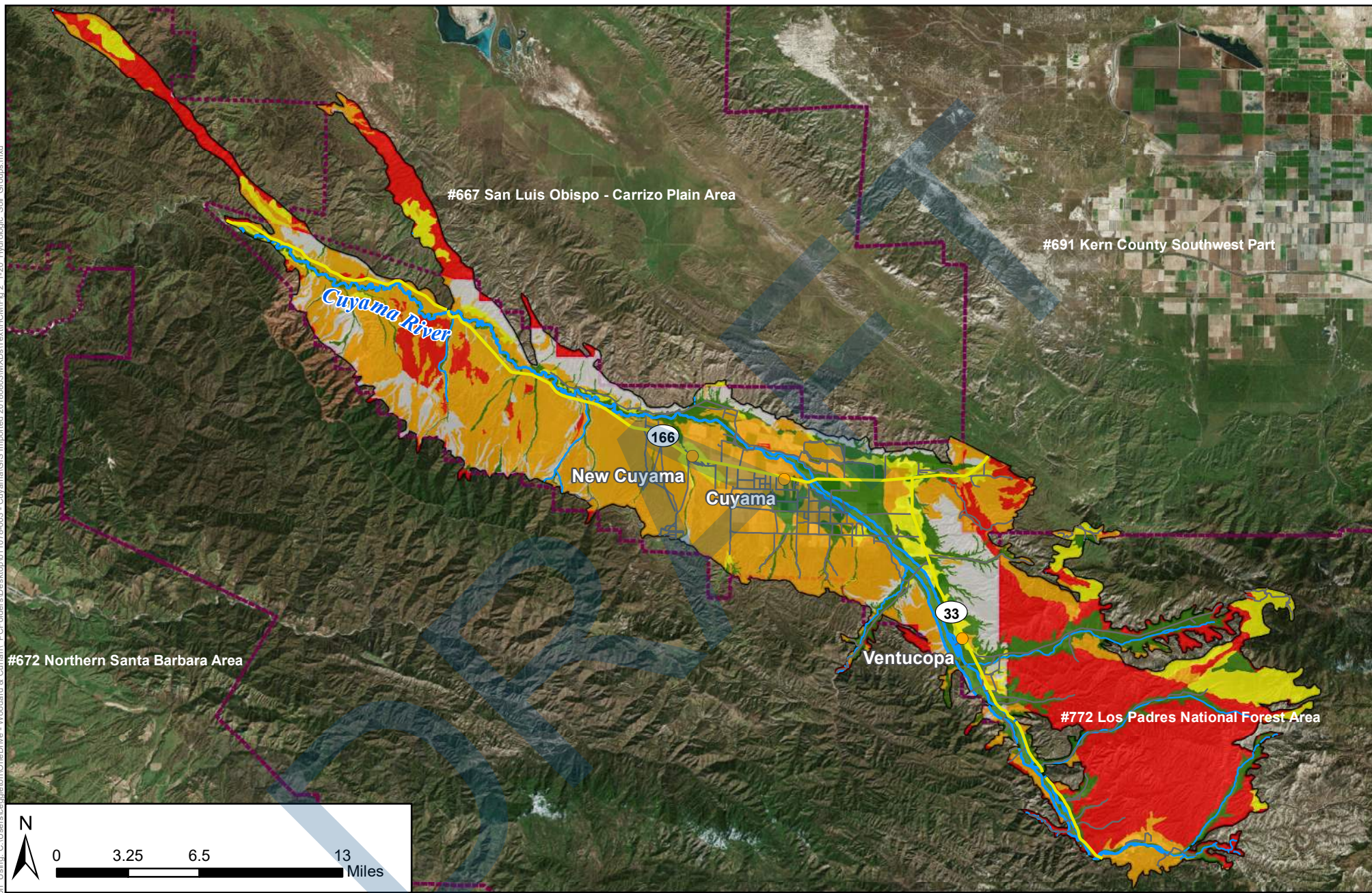

Figure 2-20: Hydrologic Soil Groups
 Cuyama Basin Groundwater Sustainability Agency
 Cuyama Valley Groundwater Basin Groundwater Sustainability Plan
 April 2019



Legend

- Cuyama Basin
 - Cuyama River
 - Streams
 - Towns
 - Highways
- Hydrologic Soil Group**
- A
 - B
 - C
 - D
 - Not classified

- Soil Survey Boundary
- Soil Survey Key:**
- #772 Los Padres National Forest Area
 - Soil Survey Number
 - Survey Name



2.1.10 Hydrogeologic Conceptual Model Data Gaps

The following are the HCM data gaps that were identified during the development of this GSP. There is no consensus about whether faults are barriers to flow in the Basin, and if so, at what depth are they a barrier to flow. There is also confusion about whether smaller faults and fault splays are barriers to flow. Aquifer properties in areas where aquifer testing has not been conducted are not well defined, and are estimated. The connection between groundwater levels upstream of Ventucopa and in the Ventucopa region are not well understood; additionally, it is not well understood if groundwater flows are channelized in the Ventucopa and upland regions. Lastly, connectivity between the alluvium west of the Russel Fault and areas in upland areas is not agreed upon. Other data gaps may be discovered during implementation of the GSP.

2.2 Basin Settings: Groundwater Conditions

This section of Chapter 2 satisfies Section 354.8 of the SGMA regulations, and describes the historical and current groundwater conditions in the Basin. Water budget components follow in Section 2.3.

As defined by the SGMA regulations, this section does the following:

- Defines current and historical groundwater conditions in the Basin
- Describes the distribution, availability, and quality of groundwater
- Identifies interactions between groundwater, surface water, groundwater-dependent ecosystems, and subsidence
- Establishes a baseline of groundwater quality and quantity conditions that will be used to monitor changes in the groundwater conditions relative to measurable objectives and minimum thresholds
- Provides information to be used for defining measurable objectives to maintain or improve specified groundwater conditions
- Supports development of a monitoring network to demonstrate that the CBGSA is achieving Basin sustainability goals

The majority of published information about groundwater in the Basin is focused on the central part of the Basin, roughly from an area a few miles west of New Cuyama to roughly Ventucopa. The eastern uplands and western portion of the Basin have been studied less, and consequentially, fewer publications have been written about those areas, and less historical information is available in those areas.



The groundwater conditions described in this section are intended to convey the present and historical availability, quality, and distribution of groundwater and are used elsewhere in the GSP to define measurable objectives, identify sustainability indicators, and establish undesirable results.

Groundwater conditions in the Basin vary by location. To assist in discussion of the location of specific groundwater conditions, Figure 2-21 shows selected landmarks in the Basin to assist discussion of the location of specific groundwater conditions. Figure 2-21 shows major faults in the Basin in red, highways in yellow, towns as orange dots, and canyons and Bitter Creek in purple lines that show their location.

DRAFT

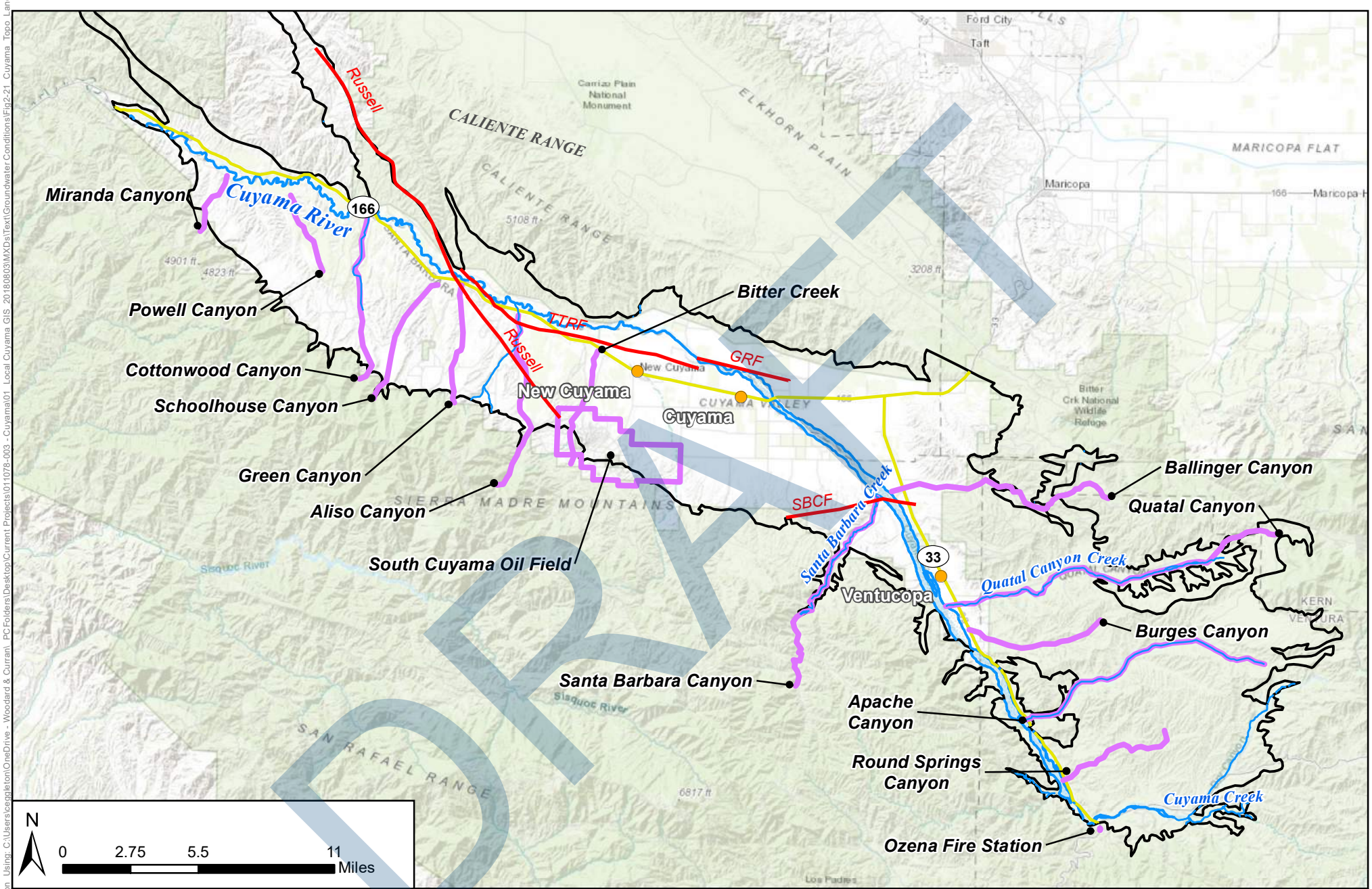

Figure 2-21 - Cuyama Basin Landmarks

Cuyama Basin Groundwater Sustainability Agency
 Cuyama Valley Groundwater Basin Groundwater Sustainability Plan
 September 2019



Legend

- Cuyama Basin
- Cuyama River
- Streams
- Faults
- Highways
- Landmarks
- Towns

Figure Exported: 6/11/2019 9:09:00 AM By: ceag@agilent.com Desktop: C:\Users\ceag\OneDrive - Woodard & Curran\PC\Folders\Desktop\Current\Projects\011078-003 - Cuyama\01 - Local Cuyama GIS - 2018\08\03\MXDs\Text\Groundwater Conditions\Fig2-21 - Cuyama - Topo Landmarks



2.2.1 Useful Terms

This section of Chapter 2 includes descriptions of the amounts, quality, and movement of groundwater, among other related components. A list of technical terms and their definitions are below. These definitions are given to guide readers through the section and are not a definitive definition of any term.

- **Depth to groundwater** – This is the distance from the ground surface to groundwater, typically reported at a well.
- **Horizontal gradient** – The horizontal gradient is the slope of groundwater from one location to another when one location is higher, or lower than the other. The horizontal gradient is shown on maps with an arrow showing the direction of groundwater flow in a horizontal direction.
- **Vertical gradient** – A vertical gradient describes the movement of groundwater perpendicular to the ground surface. Vertical gradient is measured by comparing the elevations of groundwater in wells that are of different depths. A downward gradient is one where groundwater is moving down into the ground, and an upward gradient is one where groundwater is upwelling towards the surface.
- **Contour map** – A contour map shows changes in groundwater elevations by interpolating groundwater elevations between monitoring sites. The elevations are shown on the map with the use of a contour line, which indicates that at all locations that line is drawn, it represents groundwater being at the elevation indicated. There are two versions of contour maps shown in this section as follows:
 - Elevation of groundwater above mean sea level, which is useful because it can help identify the horizontal gradients of groundwater, and
 - Depth to water (i.e. the distance from the ground surface to groundwater), which is useful because it can help identify areas of shallow or deep groundwater.
- **Hydrograph** – A hydrograph is a graph that shows the changes in groundwater elevation over time for each monitoring well. Hydrographs show how groundwater elevations change over the years and indicate whether groundwater is rising or descending over time.
- **Maximum contaminant level (MCL)** – An MCL is a standard set by the State of California regarding drinking water quality. An MCL is the legal threshold on the amount of a substance that may appear in public water systems. MCLs are different for different constituents in drinking water.
- **Elastic land subsidence** – Elastic land subsidence is the reversible and temporary fluctuation in the earth's surface in response to seasonal periods of groundwater extraction and recharge.
- **Inelastic land subsidence** – Inelastic land subsidence is the irreversible and permanent decline in the earth's surface resulting from the collapse or compaction of the pore structure within the fine-grained portions of an aquifer system.



2.2.2 Groundwater Elevation Data Processing

Groundwater well information and groundwater level monitoring data were compiled from four public sources, with additional data compiled from private landowners. These include the following:

- USGS
- DWR
- SBCWA
- San Luis Obispo County
- Private landowners

Data provided by these sources included well information such as location, well construction, well owner, ground surface elevation and other related components, as well as groundwater elevation data including information such as date measured, depth to water, groundwater surface elevation, questionable measurement code, and comments. At the time that this analysis was performed, groundwater elevation data was available for the time period from 1949 to June 2018.⁶ There are many wells with monitoring data from some time in the past, but no recent data, while a small number of wells have monitoring data recorded for periods of greater than 50 years. Figure 2-22 through Figure 2-25 show well locations with available monitoring data, and the entity that maintains monitoring records at each well. These figures also show in a larger, darker symbol if the monitoring well has been measured in 2017 or 2018.

Figure 2-22 shows the locations of well data received from the DWR database. As an assessment of which wells have been monitored recently, the wells with monitoring data collected between January 2017 and June 2018 were identified. Roughly half of the wells from DWR's database contain monitoring data in 2017-18, with roughly half the wells having no monitoring data during this period. Wells in DWR's database are concentrated in the central portion of the Basin, east of Bitter Creek and north of the SBCF. Many wells in DWR's database have been typically measured bi-annually, with one measurement in the spring, and one measurement in the fall.

Figure 2-23 shows the locations of well data received from the USGS database. Many of these wells are duplicative of wells contained in the DWR database. The majority of wells from the USGS database were not monitored in 2017-18. Wells that were monitored in 2017-18 are concentrated in the western portion of the Basin, west of New Cuyama, with a small number of monitoring wells in the central portion of the Basin and near Ventucopa. Many wells in the USGS database have been typically measured bi-annually, with one measurement in the spring, and one measurement in the fall.

⁶ The analysis shown in this section was performed in the summer of 2018 and does not reflect data that may have been collected after June 2018. In addition, the analysis reflects the available data as provided by each entity - an assessment has not been performed on the standards and protocols followed by each entity that compiles and maintains the available datasets.



Figure 2-24 shows the locations of well data received from Santa Barbara and San Luis Obispo counties. Wells from both counties were monitored in 2017-18. Wells monitored by Santa Barbara County are concentrated in the western portion of the Basin west of Bitter Creek. The two wells monitored by San Luis Obispo County are in the central portion of the Basin; these wells also appear in the USGS database. Data are collected in many of these wells on a bi-annual basis, with one measurement in the spring, and one measurement in the fall, with some measurements at some wells occurring on a quarterly basis.

DRAFT

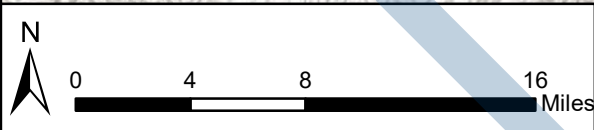
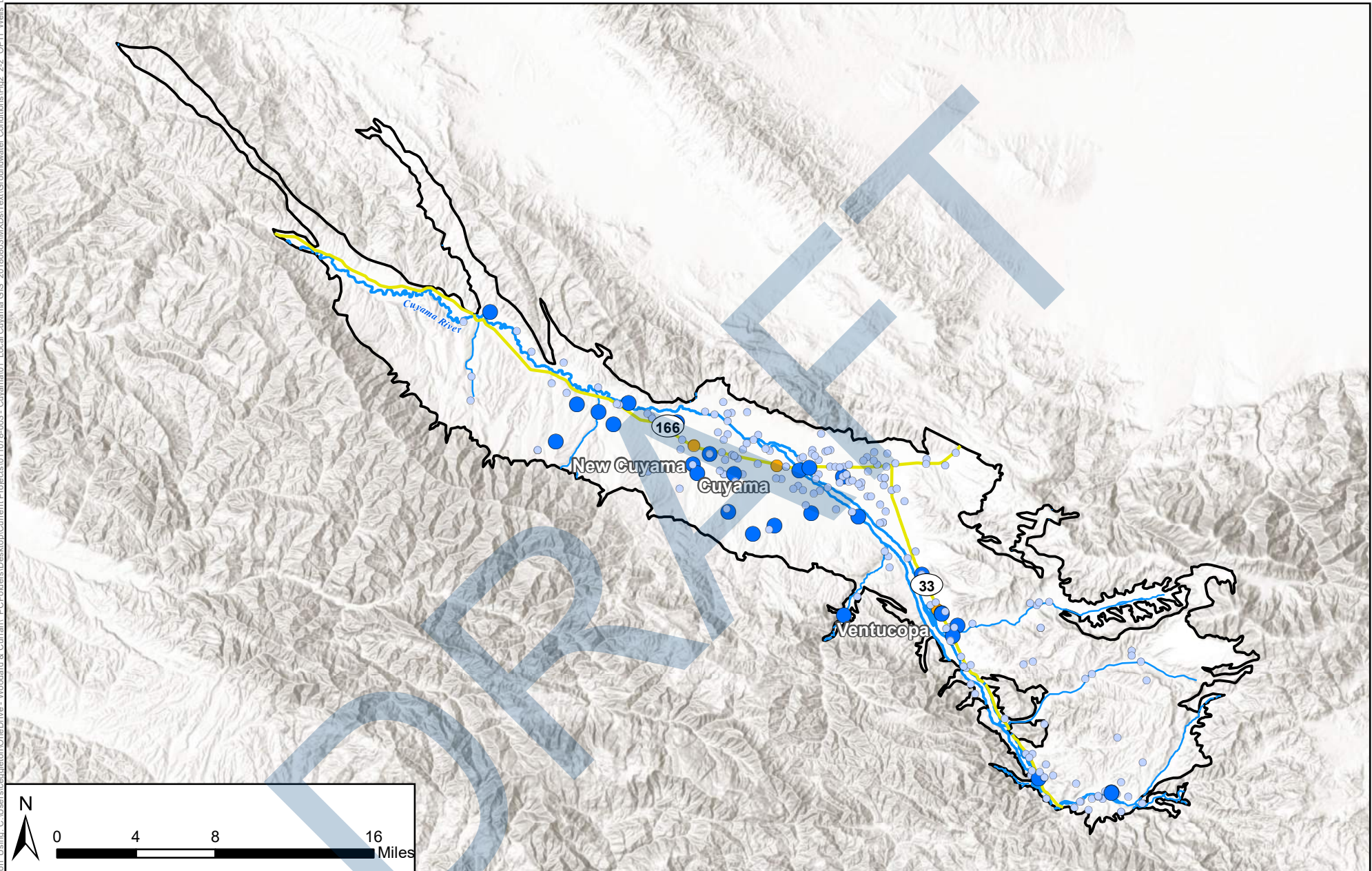









Figure 2-22: Cuyama GW Basin Wells with Monitoring Data Provided by DWR
Cuyama Basin Groundwater Sustainability Agency
Cuyama Valley Groundwater Basin Groundwater Sustainability Plan
April 2019

 WOODARD & CURRAN	Legend	 Cuyama Basin	 DWR Database Wells Last Measured in 2017-2018
		 Towns	 DWR Database Wells Last Measured 2016 and Earlier
		 Highways	
		 Cuyama River	
		 Streams	

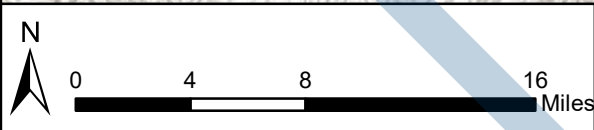
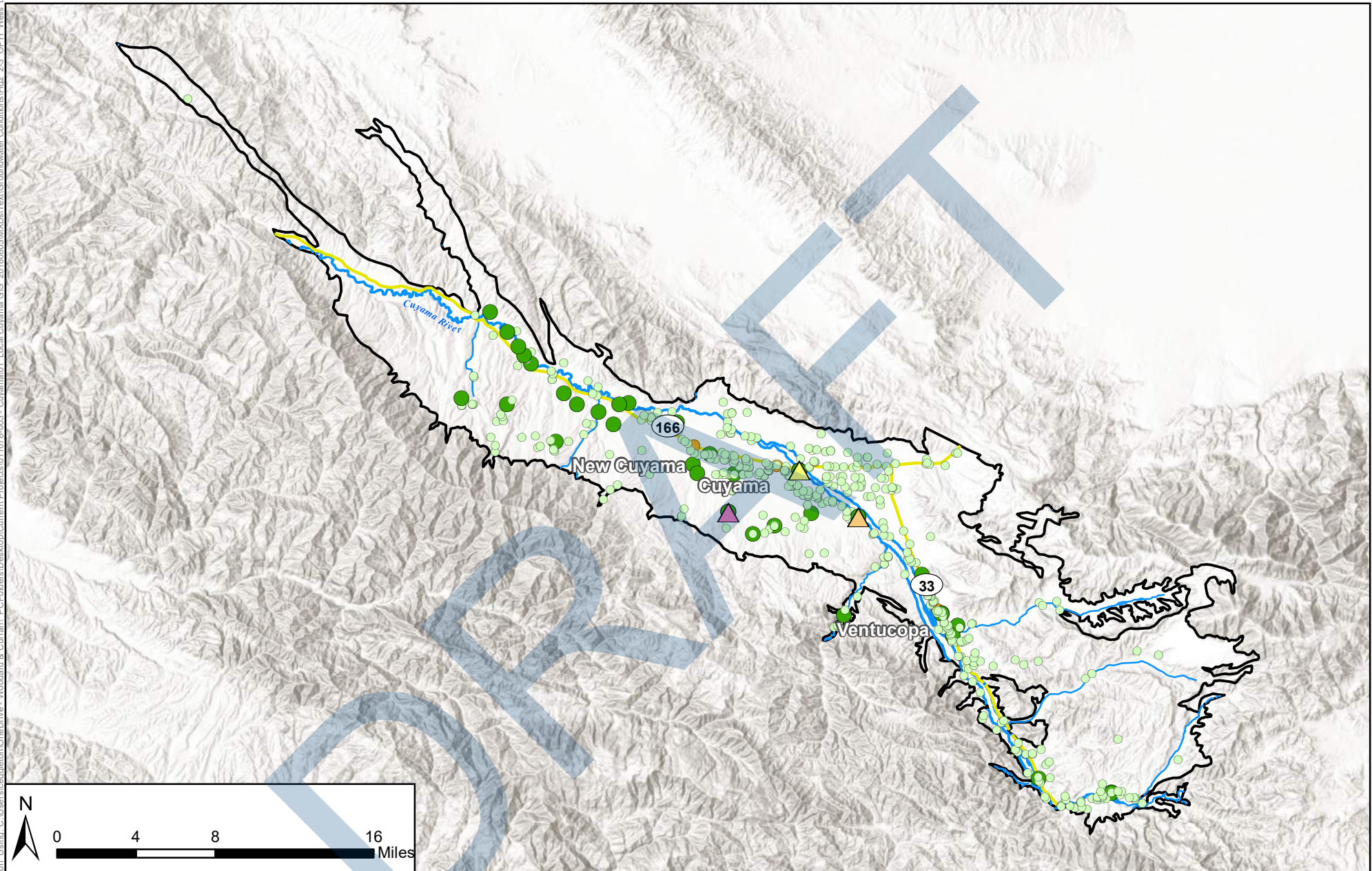



Figure 2-23: Cuyama GW Basin Wells with Monitoring Data Provided by USGS

Cuyama Basin Groundwater Sustainability Agency
 Cuyama Valley Groundwater Basin Groundwater Sustainability Plan
 April 2019

	Legend	 Cuyama Basin	 USGS Database Wells Last Measured in 2017-2018
		 Towns	 USGS Database Wells Last Measured 2016 or Earlier
		 Highways	 CVBR Multi-Completion Well
		 Cuyama River	 CVFR Multi-Completion Well
		 Streams	 CVKR Multi-Completion Well

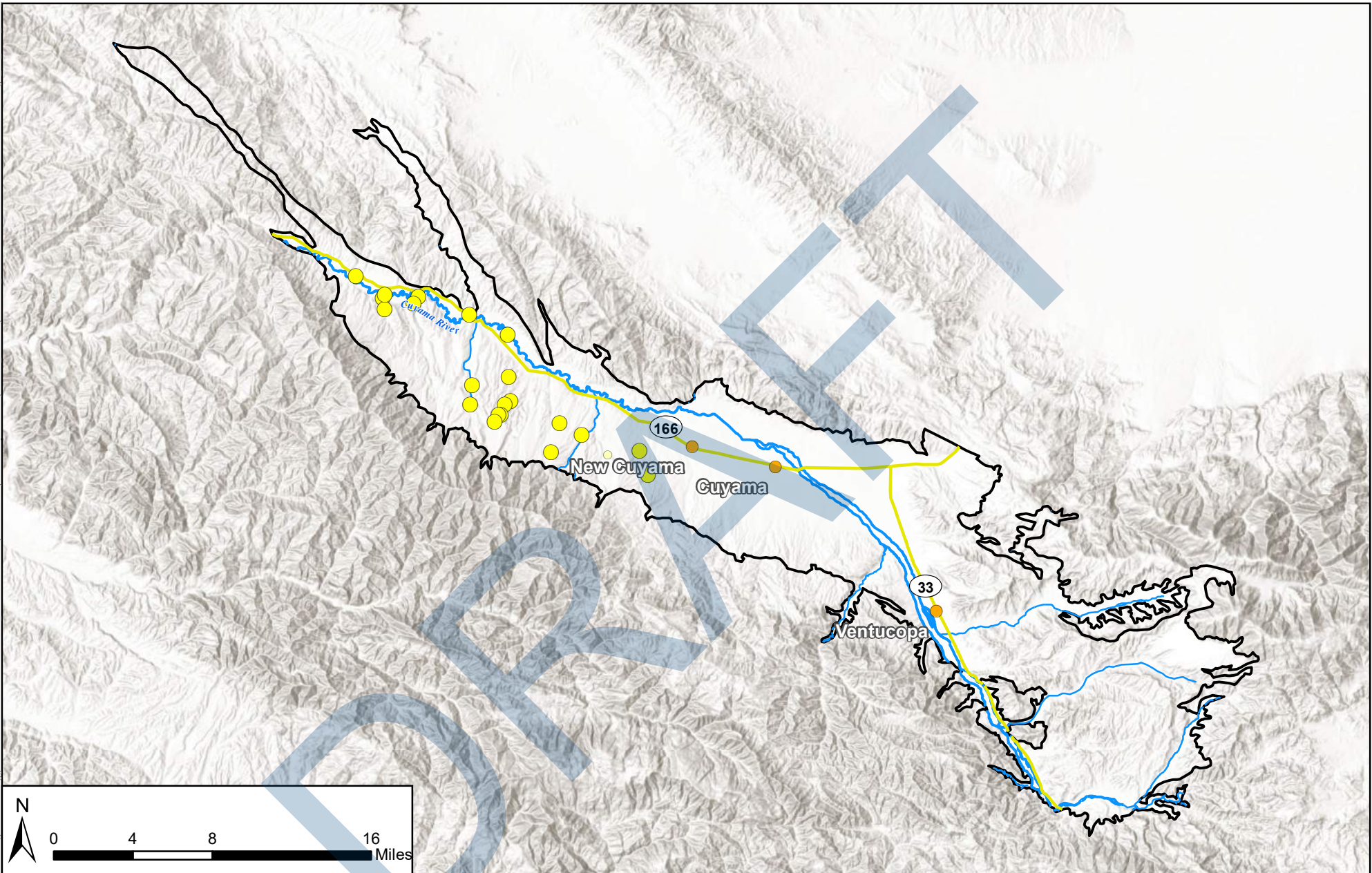

Figure 2-24: Cuyama GW Basin Wells with Monitoring Data Provided by Local Agencies

Cuyama Basin Groundwater Sustainability Agency
Cuyama Valley Groundwater Basin Groundwater Sustainability Plan

April 2019



Legend

- Cuyama Basin
- Towns
- Highways
- Cuyama River
- Streams
- County Database Wells Last Measured in 2017-2018
- County Database Wells Last Measured 2016 or Earlier



Figure 2-25 shows the locations of well data received from private landowners. The majority of wells provided by private landowners are located in the central portion of the Basin, between the Cuyama River and Highway 33, generally running along SR 166. Additional wells provided by private landowners are located along the Cuyama River and SR 166, near the Russell Ranch Oilfields. Associated data provided with private landowners varies by source. Some data and measurements were taken annually, while other well owners were taken biannually or quarterly.

Figure 2-26 shows the locations of collected data from all entities by their last measured date. Wells with monitoring data in 2017-2018 are shown in bright green triangles. There are recent measurements in many different parts of the Basin as follows:

- Near the Cuyama River in the eastern uplands and near Ventucopa
- In the central portion of the Basin, especially north of SR 166 but with some wells located in the southern portion of the central basin
- In the western portion of the Basin east of Aliso Canyon. An additional concentration of recent monitoring points is present along the Cuyama River near the Russell Ranch Oilfields.

Figure 2-27 shows a comparison of data provided by private landowners and data compiled from the DWR and the USGS databases in the central portion of the Basin. This figure was developed to provide information on the consistency between data from these differing sources. The figure shows the location of compared wells, and the measurements on those wells by source. The measurements of groundwater elevation among the measured wells indicate that the monitoring by the private landowners and agencies approximately match in tracking historical trends from the public databases.

Figure 2-28 shows a comparison of data collected from other private landowners, and data collected from SBCWA. This figure was developed to provide information on the consistency between data from these differing sources. The figure shows the location of compared wells, and the measurements on those wells by source. A long-term comparison is not possible due to the shorter measurement period of the Santa Barbara County wells, but the measurements of groundwater elevation among the measured wells indicate that the monitoring by private landowners in the western portion of the Basin and the county are similar in elevation, with the county's data showing slightly higher elevations.

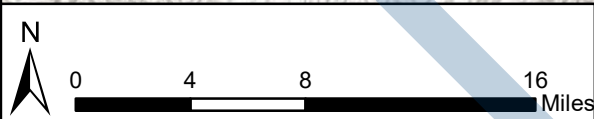
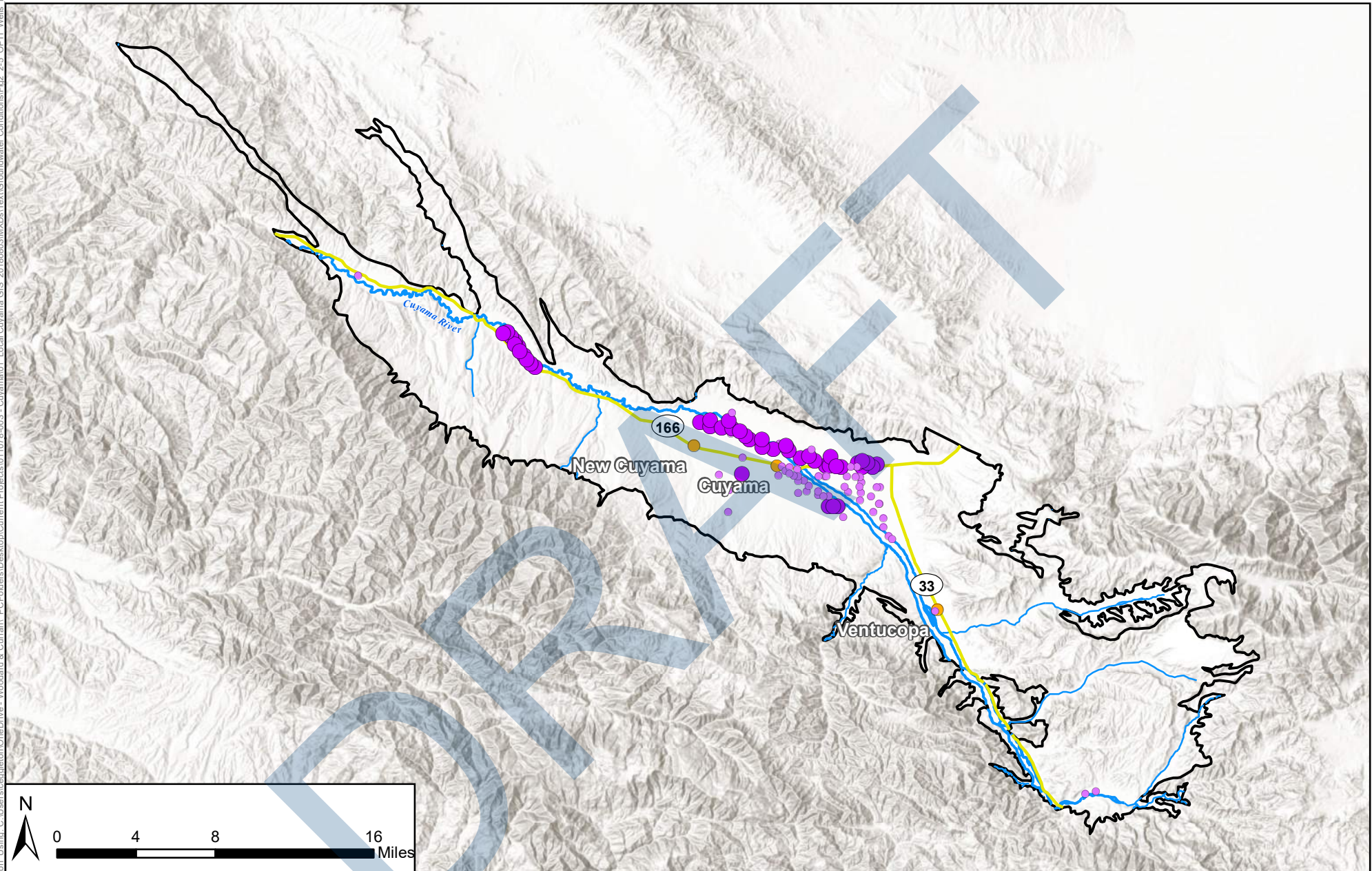

Figure 2-25: Cuyama GW Basin Wells with Monitoring Data Provided by Private Landowners

Cuyama Basin Groundwater Sustainability Agency
Cuyama Valley Groundwater Basin Groundwater Sustainability Plan
April 2019



Legend

- Cuyama Basin
- Towns
- Highways
- Cuyama River
- Streams
- Private Landowners Reported Wells Last Measured in 2017-2018
- Private Landowners Reported Wells Last Measured 2016 and Earlier

Figure_Exported_6/2/2019_10:51:00 AM - Woodard & Curran - PCF\Projects\Current\Projects\01076-003 - Cuyama01 - Local\Cuyama_GIS_20180803\MXD\Text\Groundwater\Conditionals\Fig2-26_OPT1_Wells_by_Last_Measured_Date.mxd

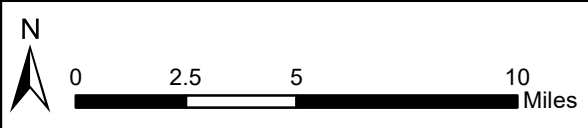
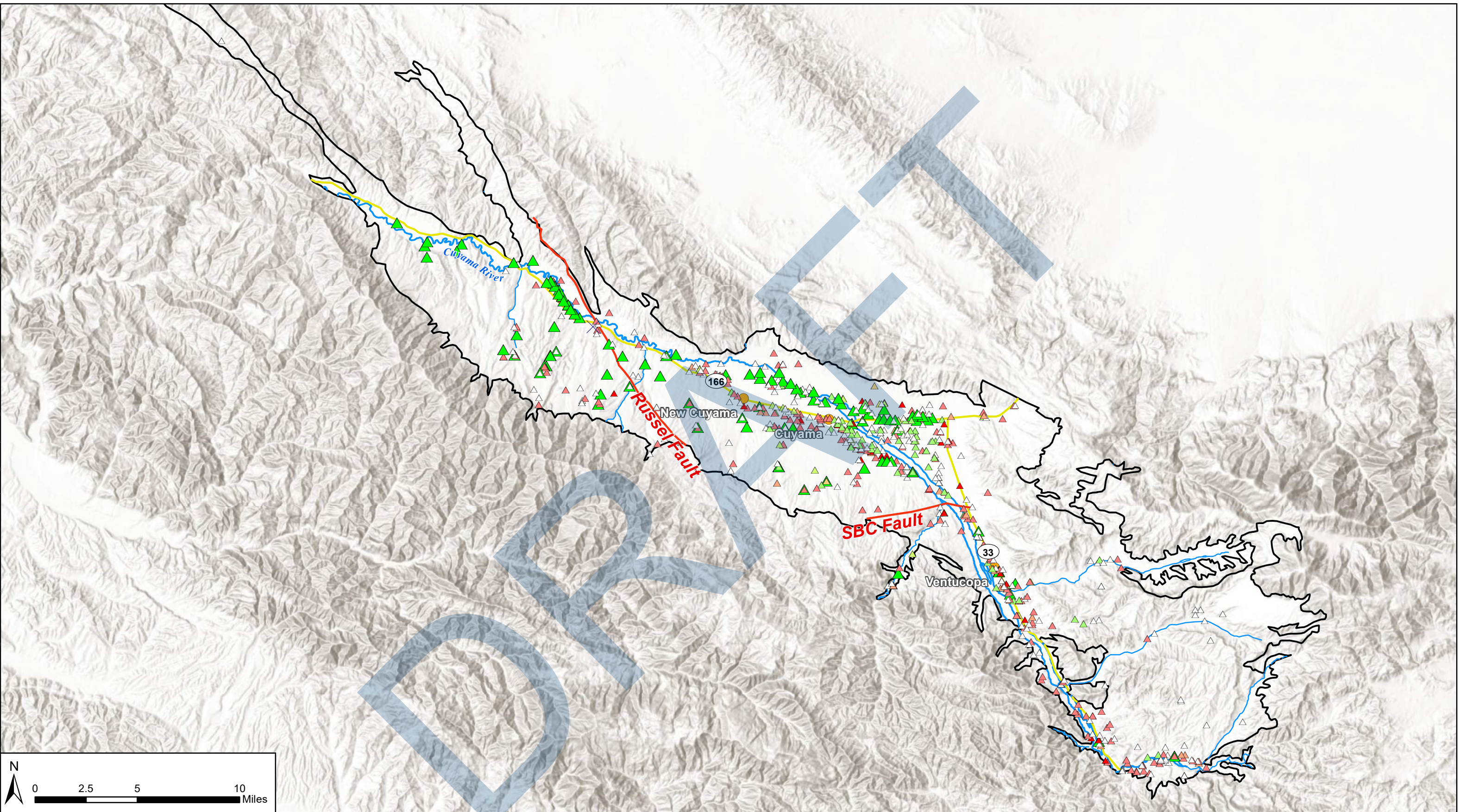

Figure 2-26: Cuyama GW Basin Wells by Last Measurement Date

Cuyama Basin Groundwater Sustainability Agency
 Cuyama Valley Groundwater Basin Groundwater Sustainability Plan
 September 2019



Legend

Cuyama Basin	Cuyama River	Most Recent Year with Measurements		
Highways	Streams	2017 - 2018	1980 - 1989	Pre-1950
Towns	Fault	2010 - 2016	1970 - 1979	No Measurement Data
		2000 - 2009	1960 - 1969	
		1990 - 1999	1950 - 1959	

Figure_Exported: 9/11/2018 8:54:33 AM By: ceapleton Using: C:\Users\ceapleton\OneDrive - Woodard & Curran\PC Folders\Desktop\011078-003 - Cuyama01 - Local\Cuyama_GIS_20180803\MapData\Text\Groundwater_Conditions\Fig2-27_CentralPortionHydroComparison.mxd

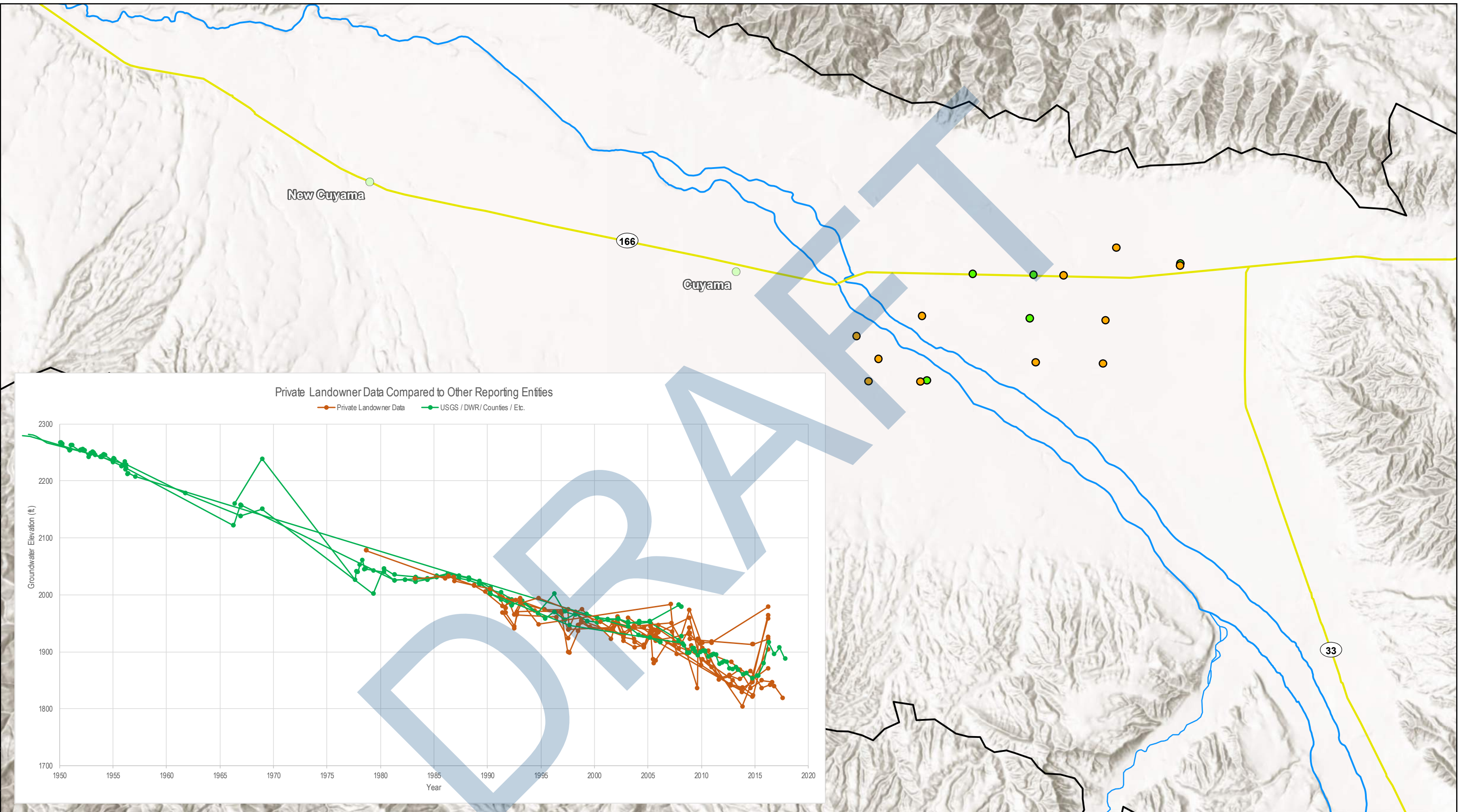

Private Landowner Data Compared to Other Reporting Entities

● Private Landowner Data
 ● USGS / DWR / Counties / Etc.

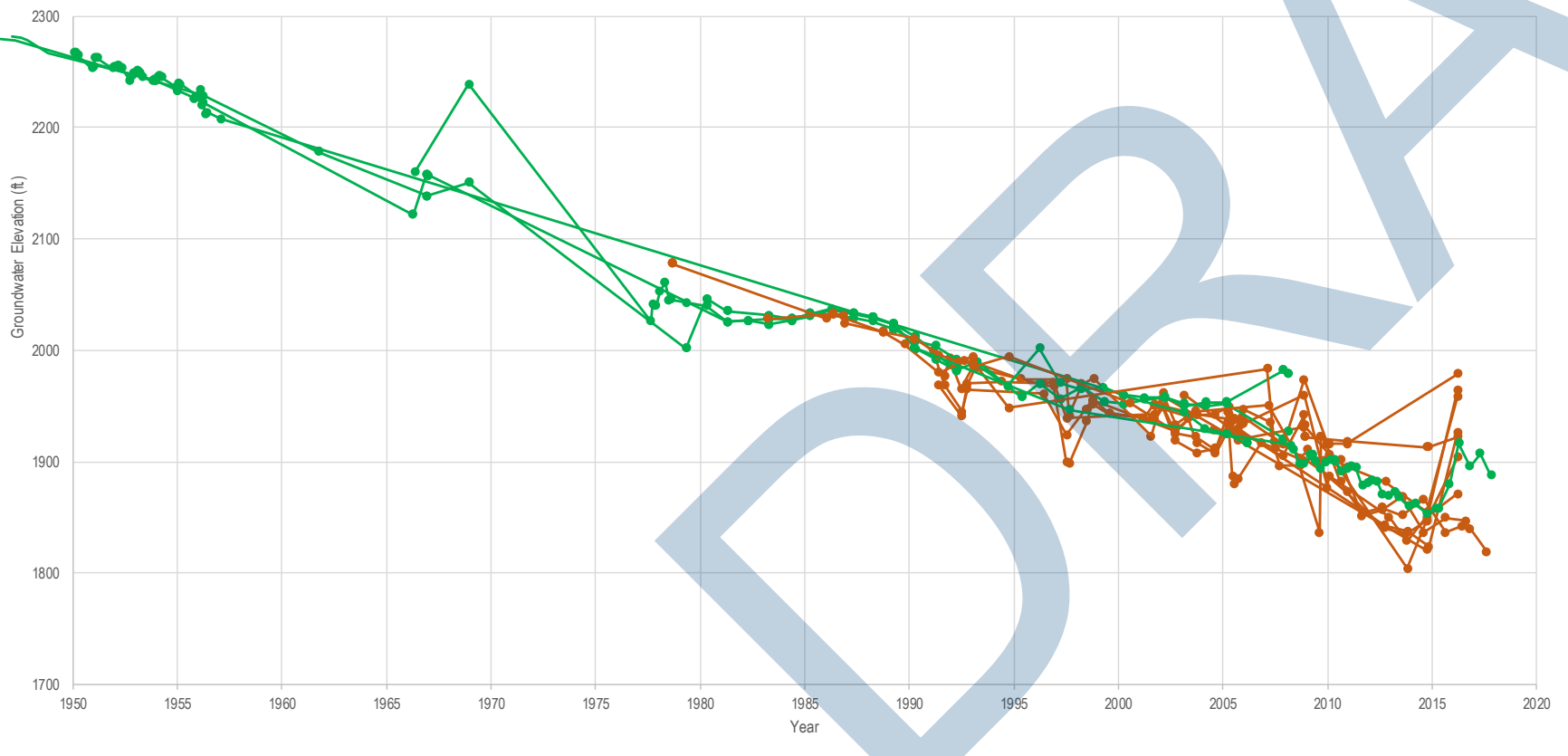
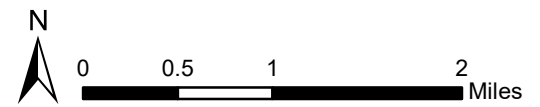

Figure 2-27: Central Cuyama GW Basin Wells and Hydrographs by Data Source
 Cuyama Basin Groundwater Sustainability Agency
 Cuyama Valley Groundwater Basin Groundwater Sustainability Plan
 April 2019



Legend

- Cuyama Basin
- USGS, DWR, County, Etc., Wells
- Towns
- Private Landowners
- Highways
- Cuyama River
- Streams



Figure_Exported_9/11/2018_8:54:34 AM - C:\Users\scapleton\OneDrive - Woodard & Curran - PC\Folders\Desktop\01078-003 - Cuyama01 - Local\Cuyama_GIS_20180803\MXDs\Text\Groundwater_Conditions\Fig2_28 - WesternBasinHydroComparison.mxd

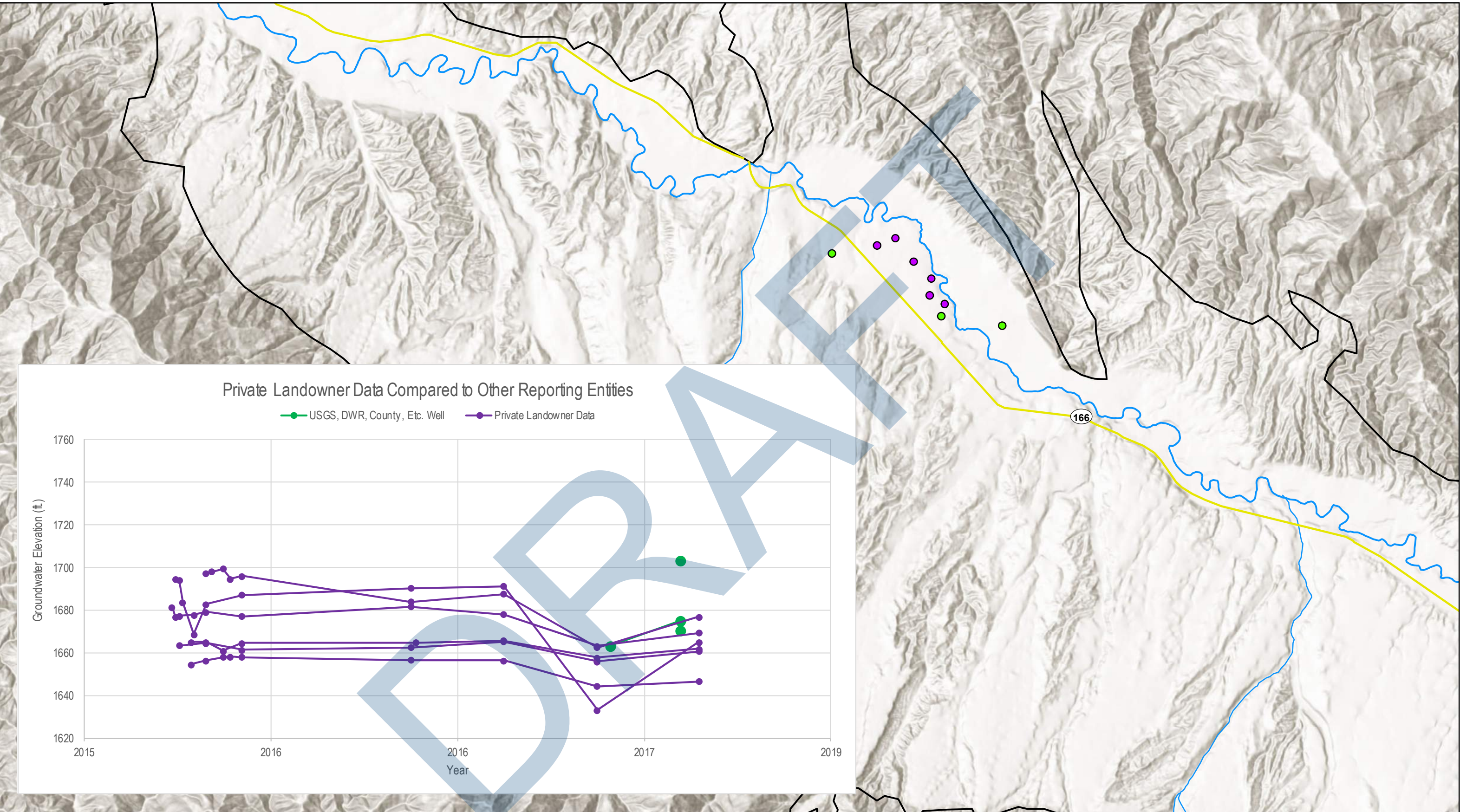

Figure 2-28: Western Cuyama GW Basin Wells and Hydrographs by Data Source

Cuyama Basin Groundwater Sustainability Agency
 Cuyama Valley Groundwater Basin Groundwater Sustainability Plan
 April 2019



Legend

- Cuyama Basin
- Highways
- Cuyama River
- Streams
- USGS, DWR, County, Etc. Wells
- Private Landowner Wells

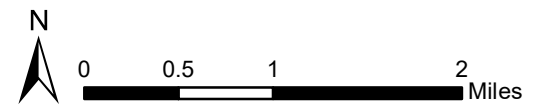



2.2.3 Groundwater Trends

This section describes groundwater trends in the Basin generally from the oldest available studies and data to the most recent. Groundwater conditions vary widely across the Basin. In the following sections, historical context is provided by summarizing information from relevant studies about conditions from 1947 to 1966, followed by discussion of how groundwater conditions have changed based on available historical groundwater level monitoring data.

Historical Context – 1947 to 1966 Groundwater Trends

This section discusses public reports about conditions from 1947 to 1966. Information about groundwater conditions in the Basin during this period are limited to reports that discuss the central portion of the Basin and scattered groundwater elevation measurements in monitoring wells.

A USGS report titled *Water Levels in Observation Wells in Santa Barbara County, California* (USGS, 1956) discussed groundwater elevation monitoring in the Basin. The report states that ,prior to 1946, there was no electric power in the Cuyama Valley, which restricted intensive irrigation, and that groundwater levels in the central portion of the Basin remained fairly static until 1946. The report states that: “Declines in groundwater began after 1946,” and that groundwater declined “as much as 8.8 feet from the spring of 1955 to 1956; the average decline was 5.2 feet. The decline of water levels at the lower and upper ends of the valley during this period was not so great as in the middle portion and averaged 1.7 and 2.2 feet respectively. Since 1946, water levels in observation wells have decline on the average about 27 feet” (USGS, 1956).

A USGS report titled *Hydrologic Models and Analysis of Water Availability in the Cuyama Valley, California* (USGS, 2015) presents two maps generated by using CUVHM simulated data. Figure 2-29 shows the estimated drawdown in the central portion of the Basin from 1947 to 1966. Figure 2-29 shows that estimated drawdown ranged from zero at the edges of the central basin to over 160 feet in the southeastern portion of the central Basin.

Figure 2-30 shows the estimated contours of groundwater elevation for September 1966. These contours show a low area in the central portion of the central Basin, and a steep groundwater gradient in the southeast near Ventucopa and in the highlands. A gentle groundwater gradient occurs in the southwestern portion of the central Basin, generally matching topography.

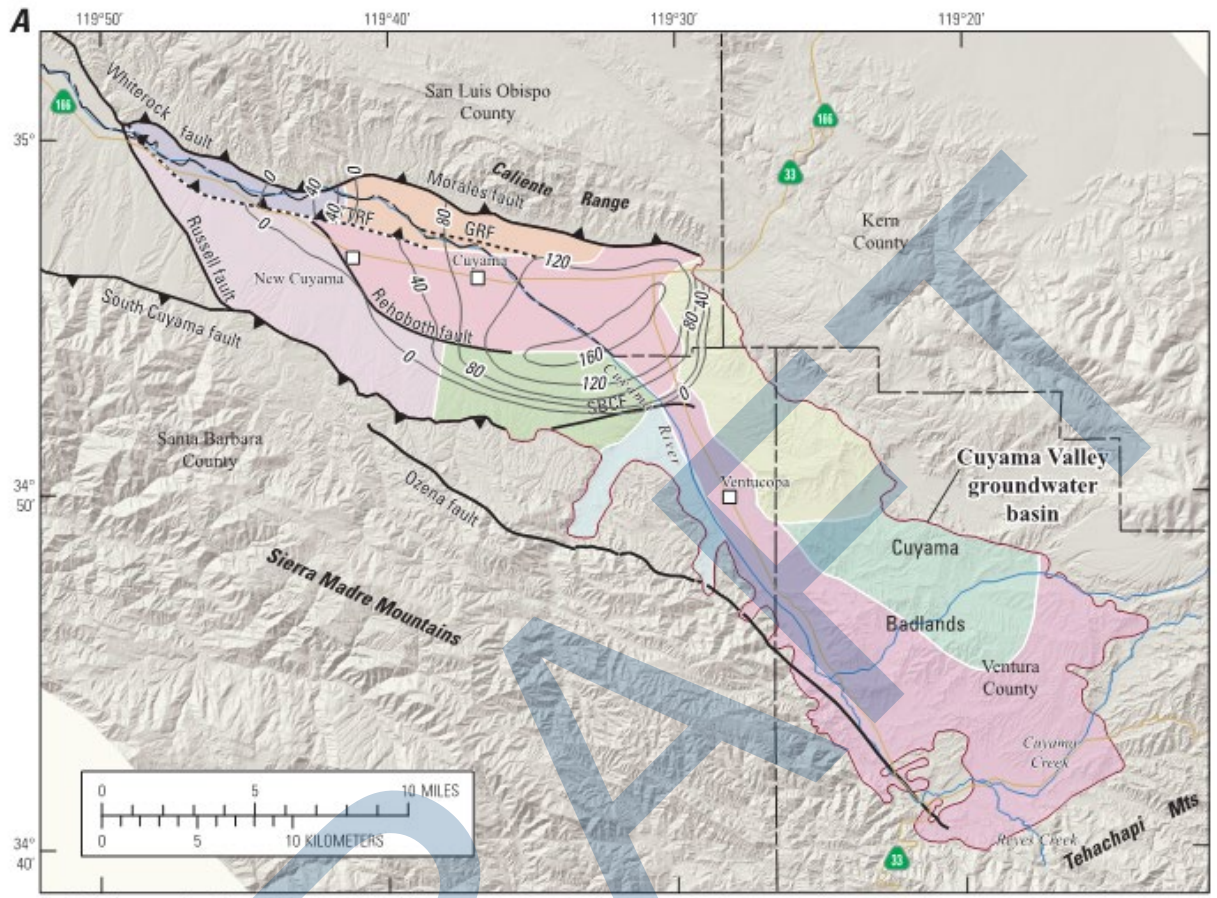

Shaded relief base created from 30-m digital elevation model from USGS National Elevation Dataset (NED), North America Vertical Datum 1983 (NAVD83). Hydrology sourced from 1:24,000-scale National Hydrography Dataset, 1974-2009. Place names sourced from USGS Geographic Names Information System, 1974-2009. Albers Projection, NAD83.

Modified from Singer and Swarzenski, 1970

EXPLANATION

<p>Cuyama groundwater basin subregion</p> <ul style="list-style-type: none"> Caliente Northern-Main Central Sierra Madre Foothills Northeast Ventucopa Uplands Northwestern Sierra Madre Foothills Northern Ventucopa Uplands Southern Sierra Madre Foothills Southern Ventucopa Uplands Southern-Main Western Basin 	<ul style="list-style-type: none"> Normal fault ▲ Thrust fault ▲ Thrust fault, concealed GRF, Graveyard fault; SBCF, Santa Barbara Canyon fault; TTRF, Turkey Trap Ridge fault 	<p>-160 Estimated drawdown contour (1966-1947). Interval is 40 feet</p>
---	--	--

Source: USGS, 2015

Figure 2-29: Water Level Drawdown Contours, 1966 to 1947

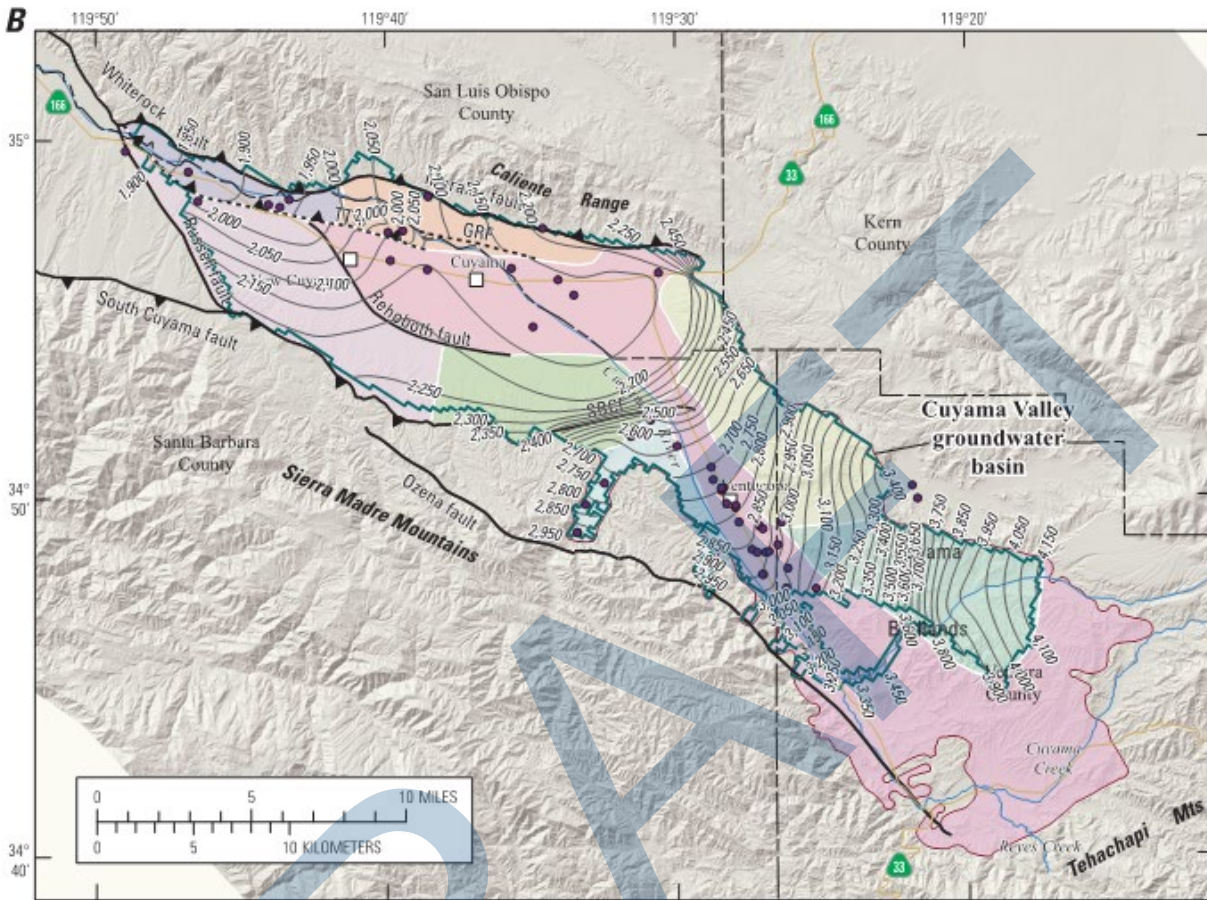

Shaded relief base created from 30-m digital elevation model from USGS National Elevation Dataset (NED); North America Vertical Datum 1983 (NAVD83). Hydrology sourced from 1:24,000-scale National Hydrography Dataset, 1974-2009. Place names sourced from USGS Geographic Names Information System, 1974-2009. Albers Projection, NAD83.

Modified from Singer and Swarzenski, 1970

- Cuyama groundwater basin subregion**
- Caliente Northern-Main
 - Central Sierra Madre Foothills
 - Northeast Ventucopa Uplands
 - Northwestern Sierra Madre Foothills
 - Northern Ventucopa Uplands
 - Southern Sierra Madre Foothills
 - Southern Ventucopa Uplands
 - Southern-Main
 - Western Basin

- EXPLANATION**
- Normal fault
 - Thrust fault
 - Thrust fault, concealed
 - GRF, Gravenyard fault; SBCF, Santa Barbara Canyon fault; TTRF, Turkey Trap Ridge fault

- Active model-grid boundary
- Water-level altitude, summer 1966; interval is 50 feet
- Control point

Source: USGS, 2015

Figure 2-30: 1966 Water Level Contours



Groundwater Trends According to Available Monitoring Data

To understand how groundwater conditions have changed in the Basin in recent decades, analysts developed and analyzed groundwater hydrographs, vertical gradients and contours, which are discussed below.

Groundwater Hydrographs

Groundwater hydrographs were developed to provide indicators of groundwater trends throughout the Basin. Measurements from each well with historical monitoring data were compiled into one hydrograph for each well. These hydrographs are presented in Appendix A.

In many cases, changes in historical groundwater conditions at particular wells have been influenced by climactic patterns in the Basin (Section 2.3). Historical precipitation is highly variable, with several relatively wet years and some multi-year droughts.

Groundwater conditions generally vary in different parts of the Basin. Figure 2-31 shows hydrographs in select wells in different portions of the Basin. These wells were selected they broadly represent Basin conditions in their areas. More information about conditions is below.

- In the area southeast of Round Springs Canyon, near Ozena Fire Station (Well 89), groundwater levels have stayed relatively stable with a small decline during the 2012 to 2015 drought, and showed quick recovery.
- In the vicinity of Ventucopa (at Well 62), groundwater levels have followed climactic patterns and have generally been declining since 1995.
- Just south of the SBCF (at Well 101), groundwater levels have been fairly stable and are closer to the surface than levels in Ventucopa.
- North of the SBCF and east of Bitter Creek in the central portion of the Basin (at Wells 55 and 615), groundwater levels have been declining consistently since 1950.
- In the area west of Bitter Creek (at Wells 119 and 830), groundwater levels are near ground surface near the Cuyama River, and are below ground in the area to the south, uphill from the river. Levels have been generally stable since 1966.

Figure 2-32 shows selected hydrographs for wells in the area near Ventucopa. Near Ventucopa, hydrographs for Wells 85 and 62 show the same patterns and conditions from 1995 to the present and show that groundwater levels in this area respond to climactic patterns, but also have been in decline since 1995 and are currently at historic low elevations. The hydrograph for Well 85 shows that prior to 1985 groundwater levels responded to drought conditions but recovered during wetter years. Well 40 is located just south of the SBCF and its hydrograph indicates that groundwater levels in this location have remained stable from 1951 to 2013, when monitoring ceased. Wells 91 and 620 are north of the SBCF and their hydrographs show more recent conditions, where depth to water has declined consistently and is below 580 feet below ground surface (bgs).



Figures 2-33 and 2-34 show hydrographs of discontinued and currently monitored wells in the central portion of the Basin, north of the SBCF and east of Bitter Creek. The hydrographs of discontinued wells in this area are shown in Figure 2-33. These hydrographs show consistent declines of groundwater levels and little to no response to either droughts or wetter periods. The hydrograph for Well 35 shows a consistent decline from 1955 to 2008, from 30 feet bgs to approximately 150 feet bgs. Well 472 shows a decline from approximately 5 feet bgs in 1949 to approximately 85 feet bgs in 1978.

Figure 2-34 shows hydrographs of currently monitored wells in the central portion of the Basin. In general, these hydrographs show that groundwater levels are decreasing, with the lowest levels in the southeast portion of the area just northwest of the SBCF, as shown in the Well 610 hydrograph, where groundwater levels were below 600 feet bgs. Levels remain lowered along the Cuyama River, as shown in the hydrographs for Wells 604 and 618, which are currently approximately 500 feet bgs. Groundwater levels are higher to the west (Well 72) and towards the southern end of the area (Well 96). However, almost all monitoring wells in this area show consistent declines in elevation.

Figure 2-35 shows hydrographs of monitoring wells in the western portion of the Basin, west of Bitter Creek. Hydrographs in this area show that generally, groundwater levels are near the surface near the Cuyama River, and further from the surface to the south, which is uphill from the river. The hydrograph for Well 119 shows a few measurements from 1953 to 1969, and three more recent measurements. All measurements for Well 119 show a depth to water of 60 feet bgs. The hydrograph for Well 846 shows that in 2015 depth to water was slightly above 40 feet and is slightly below 40 feet in 2018. The hydrograph for Well 840 shows a groundwater level near ground surface in 2015, and a decline to 40 feet bgs in 2018. Hydrographs for wells uphill from the river (Wells 573 and 121) show that groundwater is roughly 70 feet bgs in this area. Hydrographs for Wells 571 and 108, at the edge of the Basin have recent measurements, and show groundwater levels that range from 120 to 140 feet bgs.



DRAFT

This page intentionally left blank.

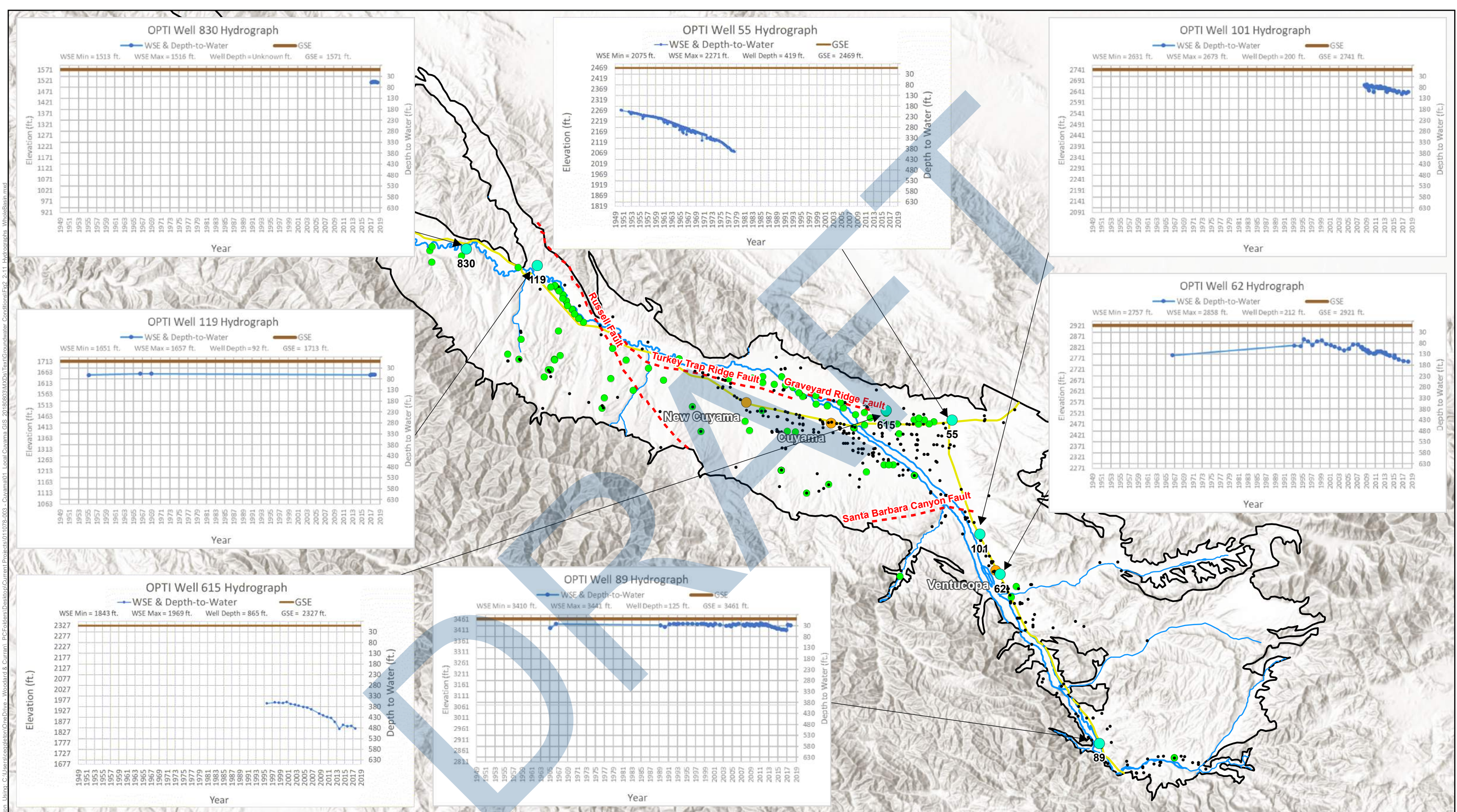

Figure 2-31: Cuyama GW Basin Hydrographs

Cuyama Basin Groundwater Sustainability Agency
 Cuyama Valley Groundwater Basin Groundwater Sustainability Plan
 April 2019



Legend

- Cuyama Basin
- - - Faults
- Towns
- Hydrographed Wells
- Highways
- Currently Monitored Wells
- Cuyama River
- Not Currently Monitored
- Streams



Figure Exported: 11/16/2018 11:16:20 AM. User: c:\users\jcapleton\one\drive - woodard & curran\p\c\folders\desktop\current\projects\011072-003 - cuyama\01 - local\cuyama_gis_20180803\mxd\text\groundwater_conditions\fig2-31 - hydrographs_wb\hydrographs_wb.mxd

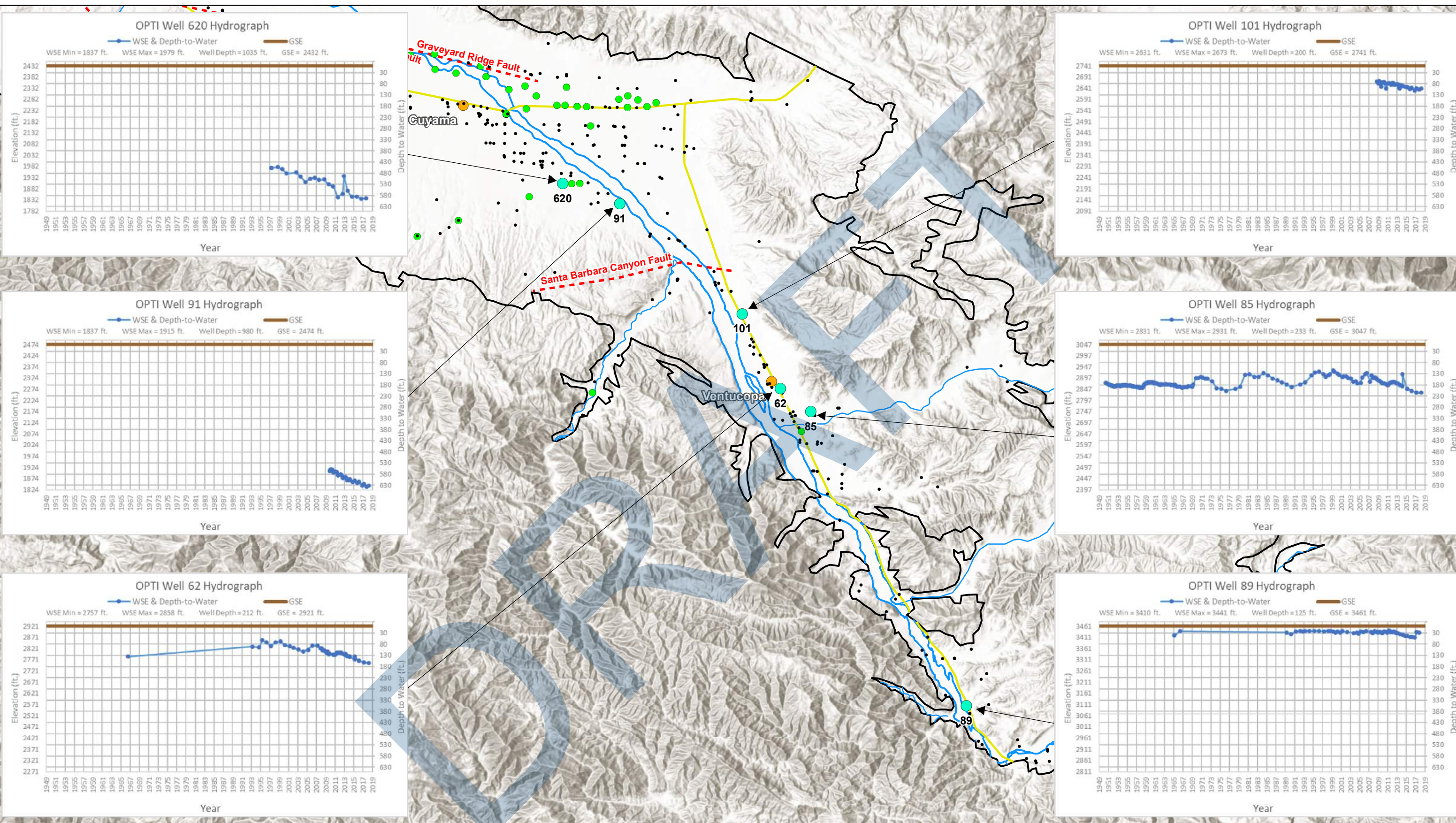

Figure 2-32: Cuyama GW Basin Hydrographs for the Ventucopa Area of the Basin
 Cuyama Basin Groundwater Sustainability Agency
 Cuyama Valley Groundwater Basin Groundwater Sustainability Plan
 April 2019



- Legend**
- Cuyama Basin
 - - - Faults
 - Towns
 - Hydrographed Wells
 - Highways
 - Currently Monitored Wells
 - Cuyama River
 - Not Currently Monitored
 - Streams

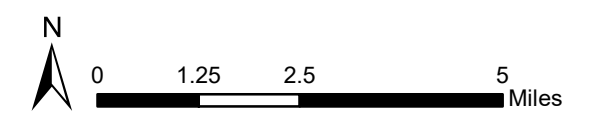

Figure Exported: 8/16/2018 8:46:20 AM by: ceag@curran.com

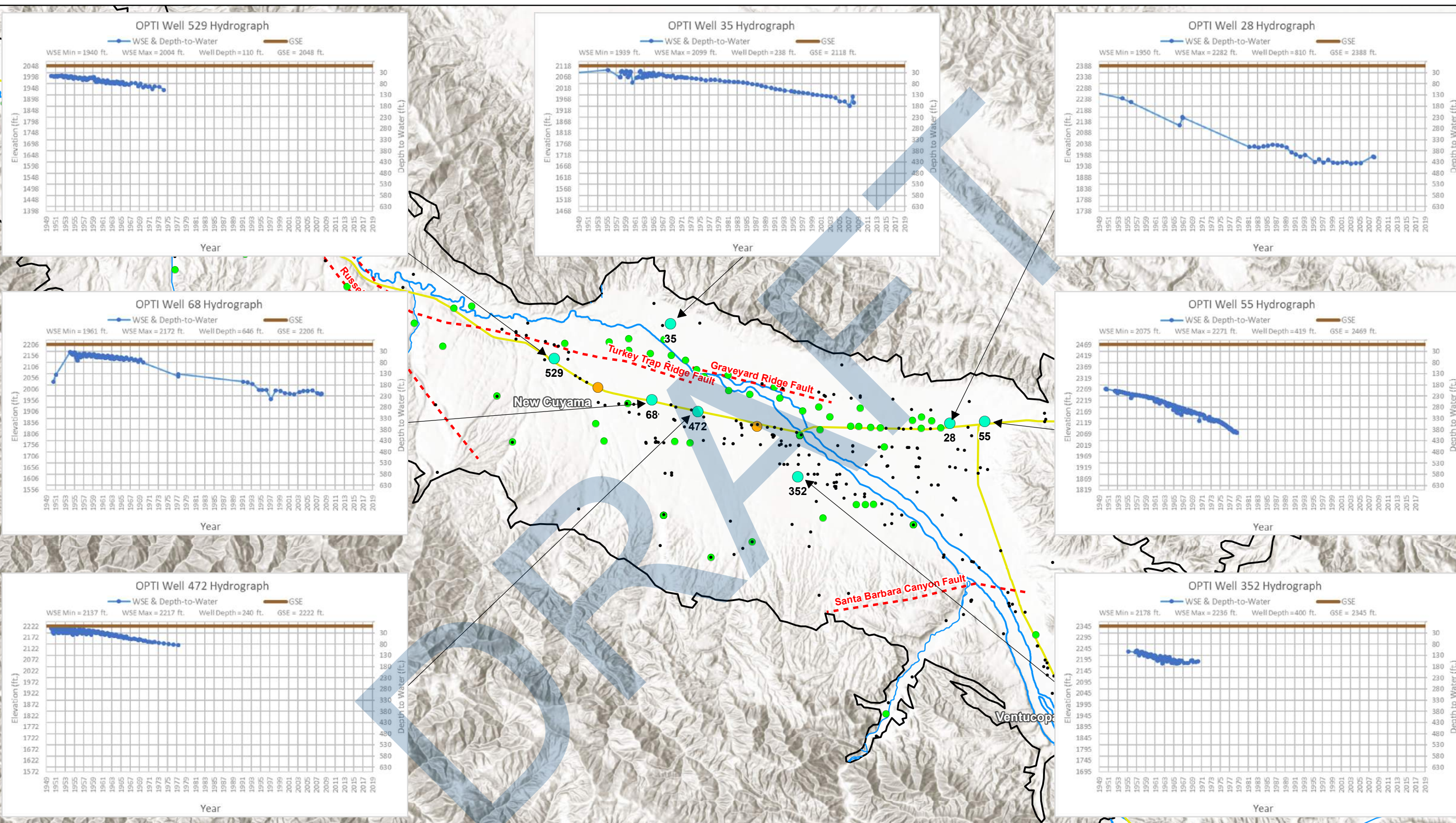

Figure 2-33: Cuyama GW Basin Historical Hydrographs in the Central Basin
 Cuyama Basin Groundwater Sustainability Agency
 Cuyama Valley Groundwater Basin Groundwater Sustainability Plan
 April 2019



- Legend**
- Cuyama Basin
 - - - Faults
 - Towns
 - Hydrographed Wells
 - Highways
 - Currently Monitored Wells
 - Cuyama River
 - Not Currently Monitored
 - Streams

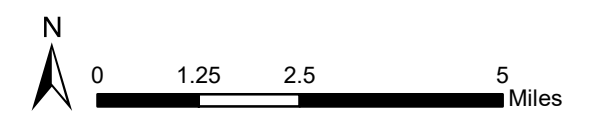

Figure 2-33: Cuyama GW Basin Historical Hydrographs in the Central Basin
 Cuyama Basin Groundwater Sustainability Agency
 Cuyama Valley Groundwater Basin Groundwater Sustainability Plan
 April 2019
 Using: C:\Users\scapleton\OneDrive - Woodard & Curran\PCF\Projects\Desks\011078-003 - Cuyama\GIS\Imported\20180803\MXD\Text\Groundwater\Conditionals\Fig2_2-13_HistoricalHydrographs\CentralBasin.mxd
 8/20/2018 8:20:20 AM

Figure Excerpted: 1/16/2018 By: cecilia@curran.com Using: C:\Users\ceci\Desktop\OneDrive - Woodard & Curran\PC\Folders\Desktop\Current Projects\011074-003 - Cuyama GIS 2011\06003\MXD\Text\Groundwater_Hydrographs.mxd

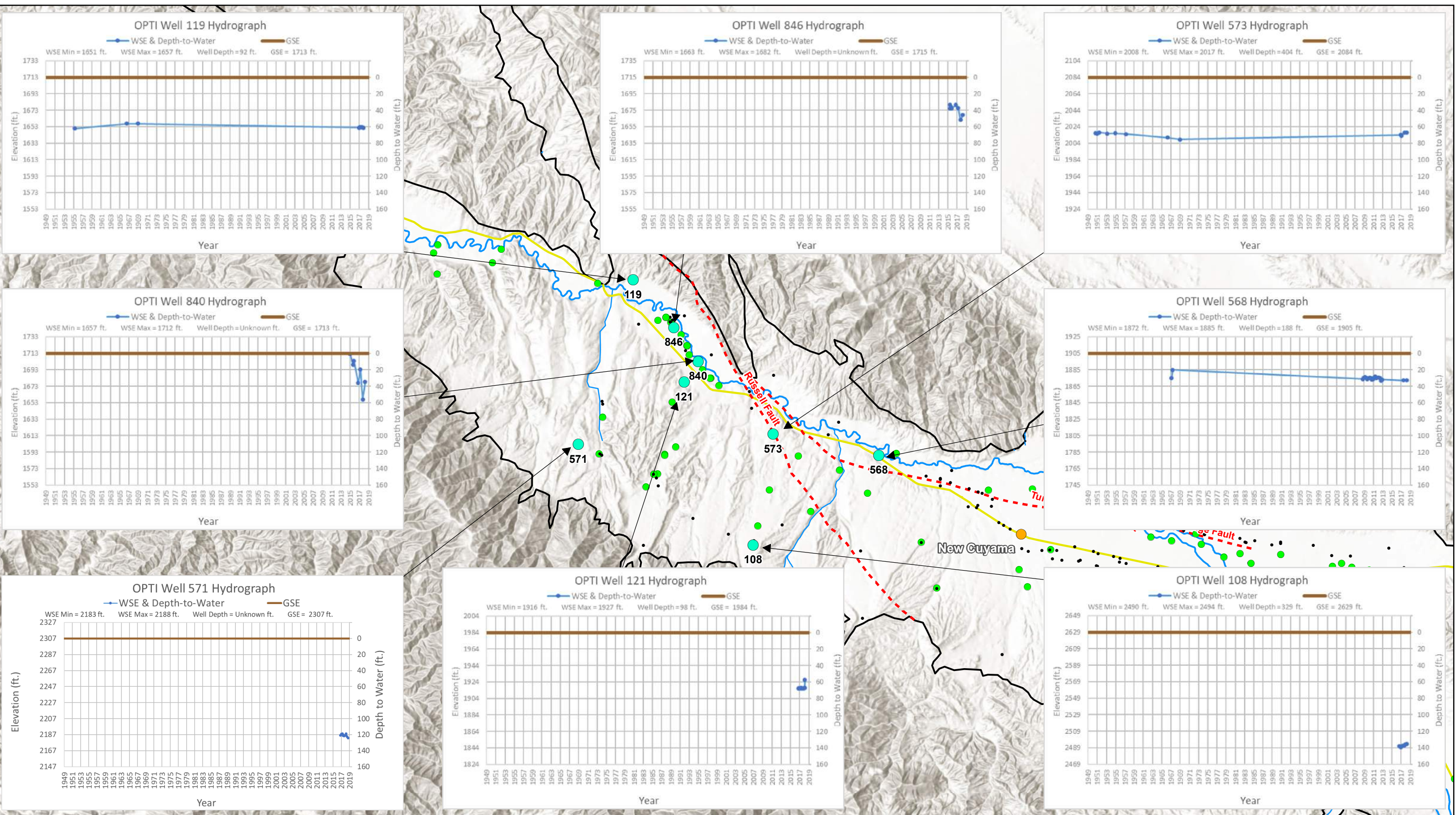
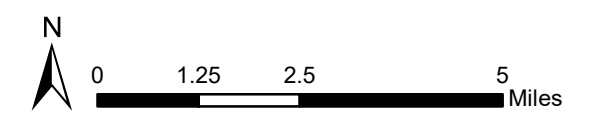

Figure 2-35: Cuyama GW Basin Hydrographs for the Westside Area of the Basin
 Cuyama Basin Groundwater Sustainability Agency
 Cuyama Valley Groundwater Basin Groundwater Sustainability Plan
 April 2019



- Legend**
- Cuyama Basin
 - - - Faults
 - Towns
 - Hydrographed Wells
 - Currently Monitored Wells
 - Highways
 - Cuyama River
 - Not Currently Monitored
 - Streams





DRRAFT

This page intentionally left blank.



Vertical Gradients

A vertical gradient describes the movement of groundwater perpendicular to the ground surface. A vertical gradient is typically measured by comparing the elevations of groundwater in a well with multiple completions that are of different depths. If groundwater elevations in the shallower completions are higher than in the deeper completions, the gradient is identified as a downward gradient. A downward gradient is one where groundwater is moving down into the ground. If groundwater elevations in the shallower completions are lower than in the deeper completions, the gradient is identified as an upward gradient. An upward gradient is one where groundwater is upwelling towards the surface. If groundwater elevations are similar throughout the completions, there is no vertical gradient to identify. An understanding of the Basin's vertical gradients is required by Section 354.16(a) of the SGMA regulations, and this understanding further describes how groundwater moves in the Basin.

There are three multiple completion wells in the Basin. A multiple completion well includes perforations at multiple intervals, and therefore provides information at multiple depths in the well. Figure 2-23 shows the locations of the multiple completion wells in the Basin, and are located in the central portion of the Basin, north of the SBCF and east of Bitter Creek.

Figure 2-36 shows the combined hydrograph for the multiple completion well CVFR, which was installed by USGS.⁷ CVFR is comprised of four completions, each at different depths as follows:

- CVFR-1 is the deepest completion with a screened interval from 960 to 980 feet bgs
- CVFR-2 is the second deepest completion with a screened interval from 810 to 830 feet bgs
- CVFR-3 is the third deepest completion with a screened interval from 680 to 700 feet bgs
- CVFR-4 is the shallowest completion with a screened interval from 590 to 610 feet bgs

The hydrograph of the four completions shows that they are close to the same elevation at each completion, and therefore it is unlikely that there is any vertical gradient at this location.

Figure 2-37 shows the combined hydrograph for the multiple completion well CVBR, which was installed by USGS. CVBR is comprised of four completions, each at different depths as follows:

- CVBR-1 is the deepest completion with a screened interval from 830 to 850 feet bgs
- CVBR-2 is the second deepest completion with a screened interval from 730 to 750 feet bgs
- CVBR-3 is the third deepest completion with a screened interval from 540 to 560 feet bgs
- CVBR-4 is the shallowest completion with a screened interval from 360 to 380 feet bgs

⁷ All three multiple completion wells were installed by the USGS as part of the Cuyama Valley Water Availability Study in cooperation with SBCWA



The hydrograph of the four completions shows that at the deeper completions, groundwater elevations are slightly lower than the shallower completions in the winter and spring, and deeper completions are generally lower than the shallower completion in the summer and fall. This indicates that during the irrigation season, the deeper portions of the aquifer are likely to be where pumping occurs. This pumping removes water from the deeper portion of the aquifer, creating a vertical gradient during the summer and fall. By the spring, enough water has moved down or horizontally to replace removed water, and the vertical gradient is significantly smaller at this location in the spring measurements.

Figure 2-38 shows the combined hydrograph for the multiple completion well CVKR, which was installed by the USGS. CVKR is comprised of four completions, each at different depths as follows:

- CVKR-1 is the deepest completion with a screened interval from 960 to 980 feet bgs
- CVKR-2 is the second deepest completion with a screened interval from 760 to 780 feet bgs
- CVKR-3 is the third deepest completion with a screened interval from 600 to 620 feet bgs
- CVKR-4 is the shallowest completion with a screened interval from 440 to 460 feet bgs

The hydrograph of the four completions shows that at the deeper completions are slightly lower than the shallower completions in the spring at each completion, and deeper completions are generally lower in the summer and fall. This indicates that during the irrigation season, the deeper portions of the aquifer are likely to be where pumping occurs. This pumping removes water from the deeper portion of the aquifer, creating a vertical gradient during the summer and fall. By the winter and spring, enough water has moved down to replace removed water, and the vertical gradient is very small at this location in the spring measurements.

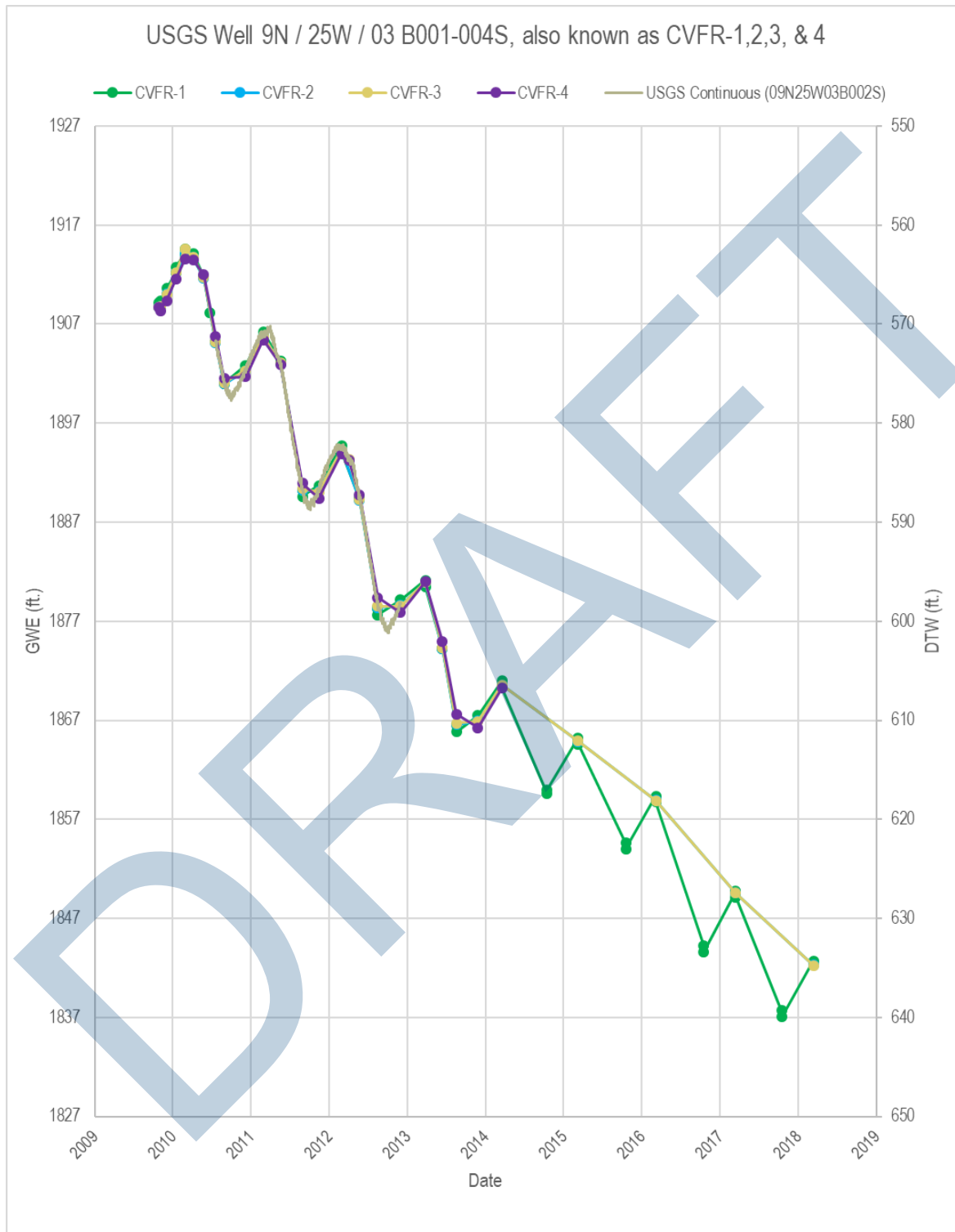

Figure 2-36: Hydrographs of CVFR1-4

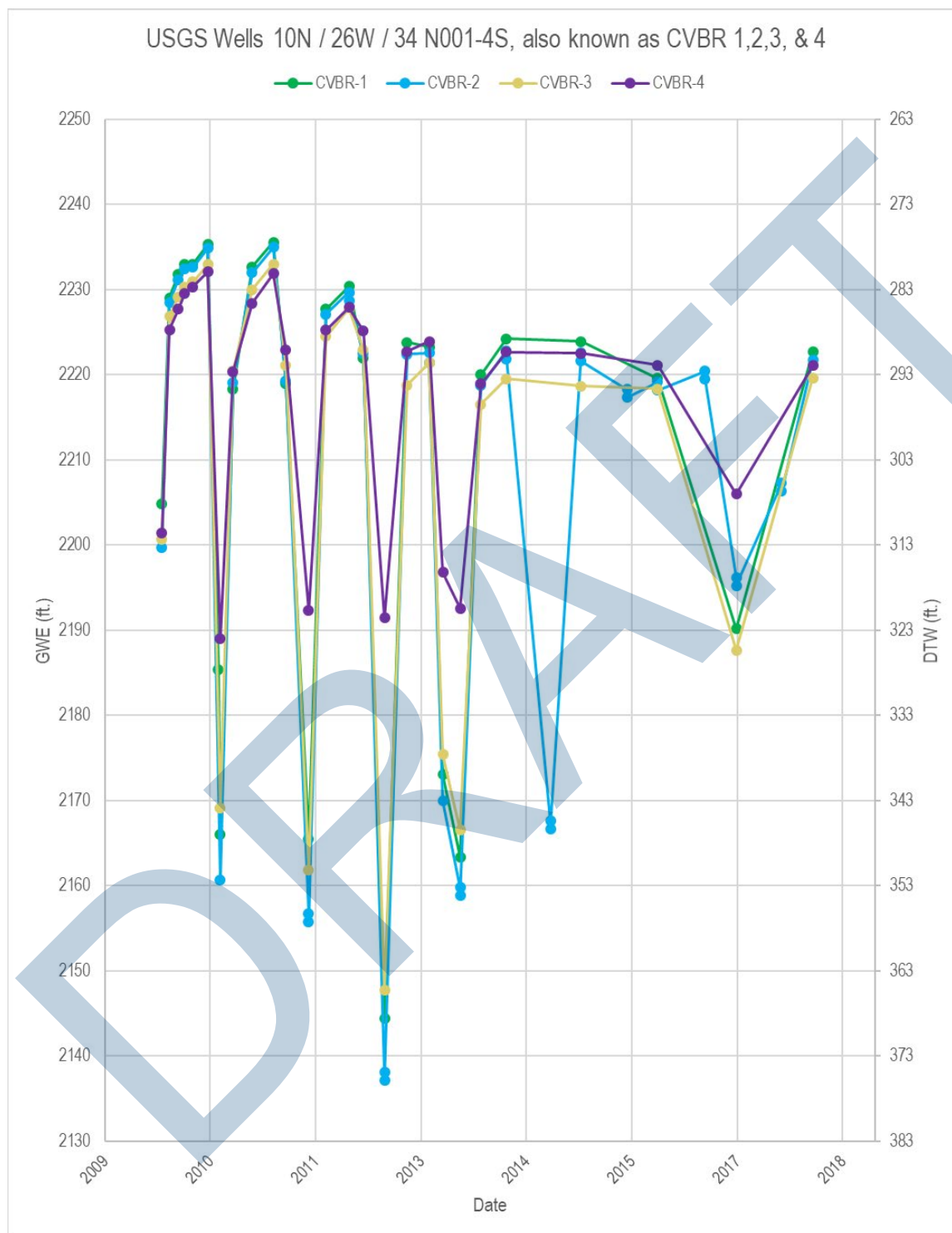

Figure 2-37: Hydrographs of CVBR1-4

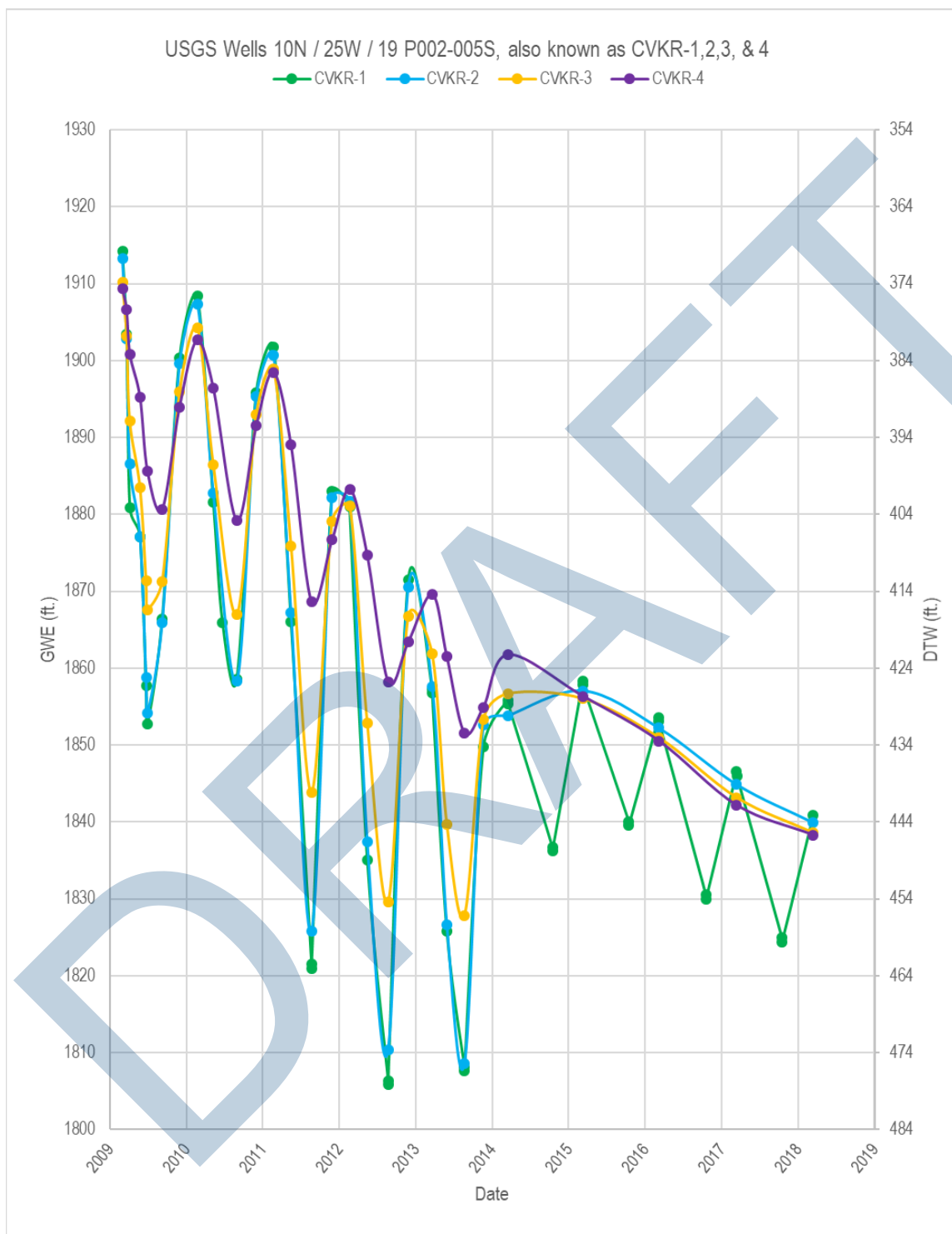

Figure 2-38: Hydrographs of CVKR1-4



Groundwater Contours

Analysts prepared groundwater contour maps to improve understanding of recent groundwater trends in the Basin. Analysts used the data collected and described in Section 0 to develop these maps. A contour map shows changes in groundwater elevations by interpolating groundwater elevations between monitoring sites. The elevations are shown on the map with the use of a contour line, which indicates that at all locations that line is drawn, the line represents groundwater at the elevation indicated. There are two versions of contour maps used in this section: one that shows the elevation of groundwater above mean sea level, which is useful because it can be used to identify the horizontal gradients of groundwater, and one that shows contours of depth to water, the distance from the ground surface to groundwater, which is useful because it can identify areas of shallow or deep groundwater.

Analysts prepared groundwater contour maps for both groundwater elevation and depth to water for the following periods:

- Spring 2018
- Fall 2017
- Spring 2017
- Spring 2015
- Fall 2014

These years were selected for contours because they are representative of current conditions, and because these years identify conditions near January 1, 2015, when SGMA came into effect. The contour maps are described below.

Each contour map follows the same general format. Each contour map is contoured at a 50-foot contour interval, with contour elevations indicated in white numeric labels, and measurements at individual monitoring points indicated in black numeric labels. Areas where the contours are dashed and not colored in are inferred contours that extend elevations beyond data availability and are included for reference only. The groundwater contours were also based on assumptions in order to accumulate enough data points to generate useful contour maps. Assumptions are as follows:

- Measurements from wells of different depths are representative of conditions at that location and there are no vertical gradients. Due to the limited spatial amount of monitoring points, data from wells of a wide variety of depths were used to generate the contours.
- Measurements from dates that may be as far apart temporally as three months are representative of conditions during the spring or fall season, and conditions have not changed substantially from the time of the earliest measurement used to the latest. Due to the limited temporal amount of measurements in the Basin, data from a wide variety of measurement dates were used to generate the contours.



These assumptions generate contours that are useful at the planning level for understanding groundwater levels across the Basin, and to identify general horizontal gradients and regional groundwater level trends. The contour maps are not indicative of exact values across the Basin because groundwater contour maps approximate conditions between measurement points, and do not account for topography. Therefore, a well on a ridge may be farther from groundwater than one in a canyon, and the contour map will not reflect that level of detail.

Expansion and improvement of the monitoring network to generate a more accurate understanding of groundwater trends in the Basin is discussed in Chapter 4.

Figure 2-39 shows groundwater elevation contours for spring of 2018, along with arrows showing the direction of groundwater flow. In the southeastern portion of the Basin near Ventucopa, groundwater has a horizontal gradient to the northwest. The gradient increases in the vicinity of the SBCF and flows to an area of lowered groundwater elevation southeast of the town of Cuyama. Lowered groundwater elevations in this area are also associated with a flow gradient to the southeast from the town of Cuyama. From the town of New Cuyama to the west, groundwater has a horizontal gradient that generally flows to the northeast, from areas with higher elevation topography towards areas with lower elevation topography where the Cuyama River is located.

Figure 2-40 shows depth to groundwater contours for spring of 2018. Just south the SBCF, groundwater is near 100 feet bgs. North of the SBCF, depth to groundwater declines rapidly and is over 600 feet bgs. Depth to groundwater reduces to the west towards New Cuyama, where groundwater is around 150 feet bgs. West of Bitter Creek, groundwater is shallower than 100 feet bgs in most locations, and is shallower than 50 feet bgs in the far west and along the Cuyama River.



DRAFT

This page intentionally left blank.

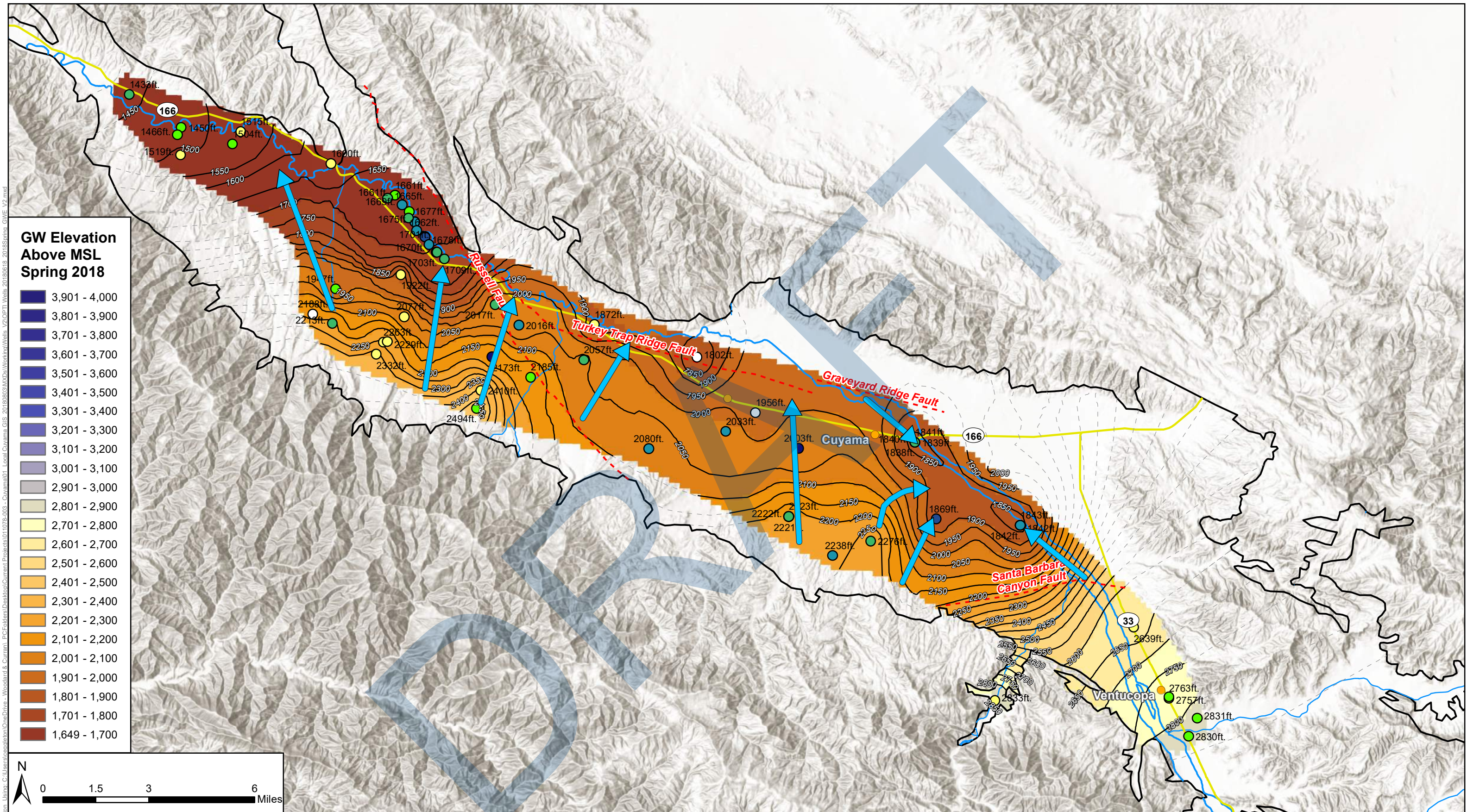

GW Elevation Above MSL Spring 2018

- 3,901 - 4,000
- 3,801 - 3,900
- 3,701 - 3,800
- 3,601 - 3,700
- 3,501 - 3,600
- 3,401 - 3,500
- 3,301 - 3,400
- 3,201 - 3,300
- 3,101 - 3,200
- 2,901 - 3,000
- 2,801 - 2,900
- 2,701 - 2,800
- 2,601 - 2,700
- 2,501 - 2,600
- 2,401 - 2,500
- 2,301 - 2,400
- 2,201 - 2,300
- 2,101 - 2,200
- 2,001 - 2,100
- 1,901 - 2,000
- 1,801 - 1,900
- 1,701 - 1,800
- 1,649 - 1,700

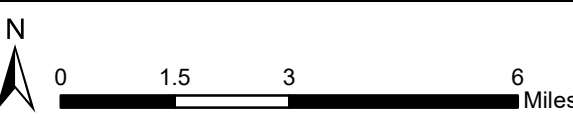

Figure 2-39: Cuyama GW Basin Wells by Groundwater Surface Elevation

Cuyama Basin Groundwater Sustainability Agency
 Cuyama Valley Groundwater Basin Groundwater Sustainability Plan
 April 2019



Legend

- Cuyama Basin
- Cuyama River
- - - Faults
- Groundwater Elevation Above MSL
- - - Inferred Groundwater Elevation Above MSL
- ➔ Groundwater Flow Direction

- Well Depth Below GSE**
- Unknown
 - 0 - 200 ft
 - 200 - 400 ft
 - 400 - 600 ft
 - 600 - 800 ft
 - 800 - 1,000 ft
 - 1,000 - 1,200 ft

Contours were interpolated using data measured from 2/1/2018 - 4/30/2018 due to limited data availability.
 Contours Interval: 50 ft.

Figure Exported: 11/14/2018 11:44:20 AM Using: C:\Users\celestine\OneDrive - Woodard & Curran\PC\Folders\Desktop\Current Projects\011075-003 - Cuyama01 - Local Cuyama GIS 20180803\MXD\WorkingWells_V2\OPIT_Wells_20180818_20180818.mxd

Figure Exported: 11/19/2018 11:19:20 AM Using: C:\Users\celestine\OneDrive - Woodard & Curran\PC\Folders\Desktop\Current Projects\011075-003 - Cuyama01 - Local Cuyama GIS 20180803\MXD\WorkingWells_V2\OPPTI_Wells_20180818_20180818.DTW_V2.mxd

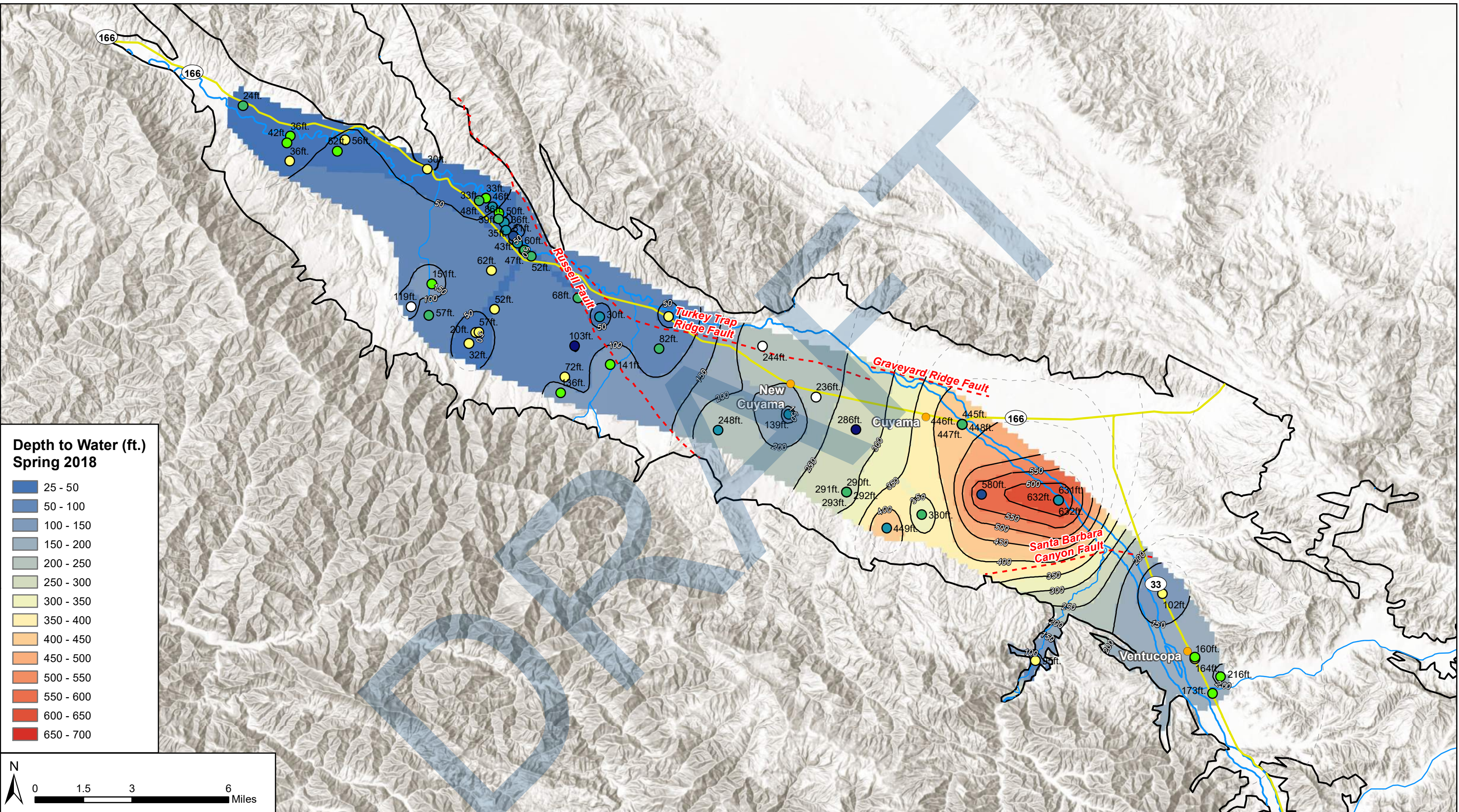

**Depth to Water (ft.)
Spring 2018**

- 25 - 50
- 50 - 100
- 100 - 150
- 150 - 200
- 200 - 250
- 250 - 300
- 300 - 350
- 350 - 400
- 400 - 450
- 450 - 500
- 500 - 550
- 550 - 600
- 600 - 650
- 650 - 700

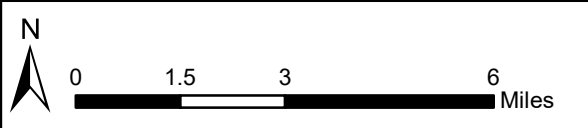

Figure 2-40: Cuyama GW Basin Wells by Depth to Water

Cuyama Basin Groundwater Sustainability Agency
Cuyama Valley Groundwater Basin Groundwater Sustainability Plan
April 2019

Legend

- Cuyama Basin
- Cuyama River
- Faults
- Groundwater Depth-to-Water Contours below Groundsurface
- Inferred Groundwater Depth-to-Water Contours below Groundsurface

Well Depth Below GSE

○ Unknown	● 600 - 800 ft
● 0 - 200 ft	● 800 - 1,000 ft
● 200 - 400 ft	● 1,000 - 1,200 ft
● 400 - 600 ft	

Contours were interpolated using data measured from 2/1/2018 - 4/30/2018 due to limited data availability.
Contours Interval: 50 ft.



The remaining contour maps for spring 2017, fall 2017, spring 2015, and fall 2014 are shown below. These dates were selected to show the changes over the most recent period of three years for which data were available in the spring (from 2015 to 2018) and from the fall (from 2014 to 2017).

Figure 2-41 shows groundwater elevation contours for fall of 2017. Because more data were available in this time frame, the contour map shows increased detail in some areas. In the southeastern portion of the Basin near the Ozena fire station, groundwater gradients appear to indicate flows that follow the Cuyama River. The contour map shows a steep gradient across the SBCF and flows to an area of lowered groundwater elevation northeast of the town of Cuyama. From the town of New Cuyama to the west, groundwater has a horizontal gradient that generally flows to the northeast, from areas with higher elevation topography towards areas with lower elevation topography where the Cuyama River is located.



DRAFT

This page intentionally left blank.

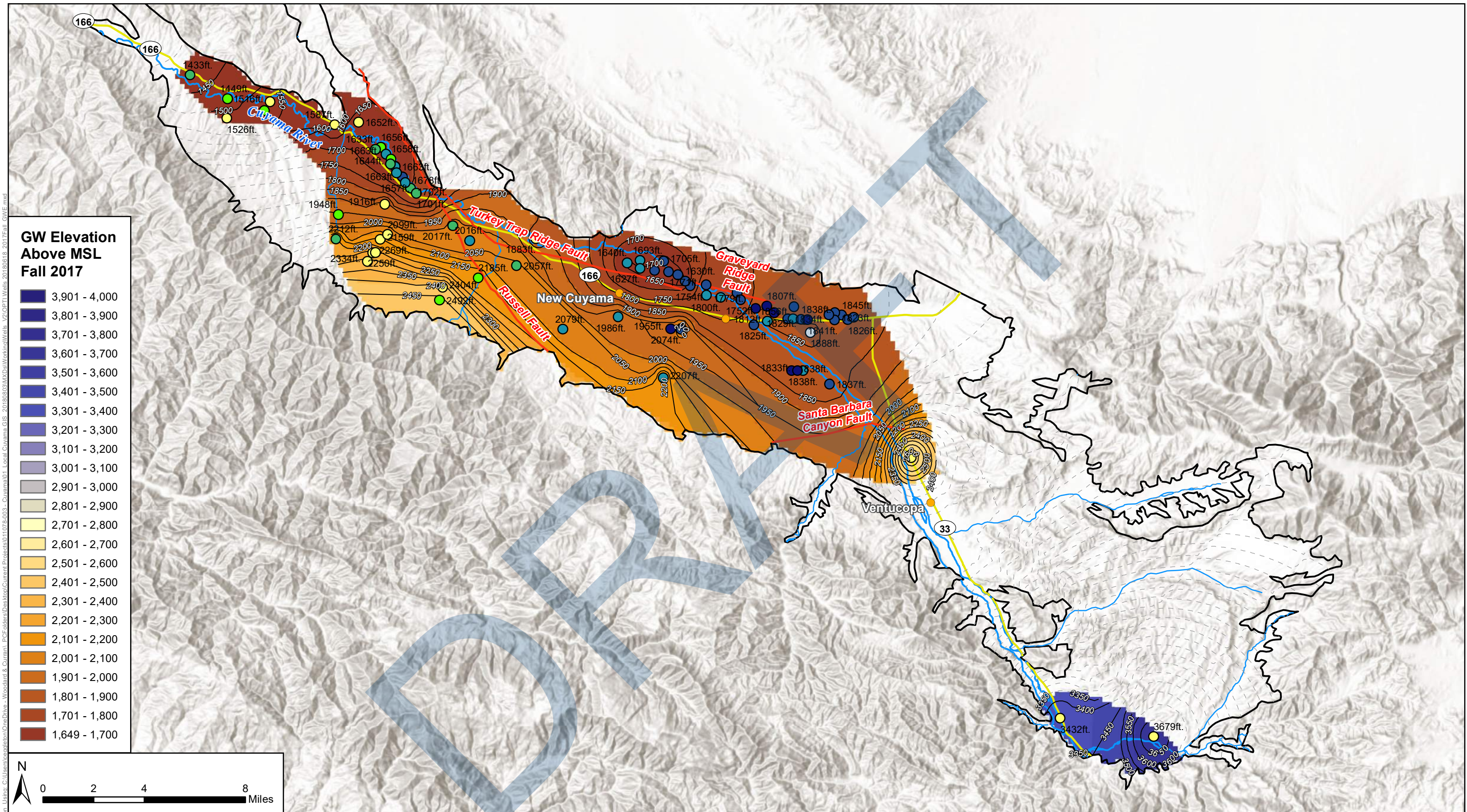

GW Elevation Above MSL Fall 2017

- 3,901 - 4,000
- 3,801 - 3,900
- 3,701 - 3,800
- 3,601 - 3,700
- 3,501 - 3,600
- 3,401 - 3,500
- 3,301 - 3,400
- 3,201 - 3,300
- 3,101 - 3,200
- 3,001 - 3,100
- 2,901 - 3,000
- 2,801 - 2,900
- 2,701 - 2,800
- 2,601 - 2,700
- 2,501 - 2,600
- 2,401 - 2,500
- 2,301 - 2,400
- 2,201 - 2,300
- 2,101 - 2,200
- 2,001 - 2,100
- 1,901 - 2,000
- 1,801 - 1,900
- 1,701 - 1,800
- 1,649 - 1,700



Figure 2-41: Fall 2017 Groundwater Elevation
 Cuyama Basin Groundwater Sustainability Agency
 Cuyama Valley Groundwater Basin Groundwater Sustainability Plan
 September 2019



Legend

- Cuyama Basin
- Cuyama River
- Faults
- Groundwater Elevation Above MSL
- - - Inferred Groundwater Elevation Above MSL

- Well Depth Below GSE**
- Unknown
 - 0 - 200 ft
 - 200 - 400 ft
 - 400 - 600 ft
 - 600 - 800 ft
 - 800 - 1,000 ft
 - 1,000 - 1,200 ft

Contours were interpolated using data measured from 8/1/2017 - 11/30/2017 due to limited data availability.
 Contours Interval: 50 ft.

Figure Exported: 6/2/2019 10:22:20 AM. C:\Users\scopelton\OneDrive - Woodard & Curran\PCF\Projects\Current\Projects\011078-003 - Cuyama\GIS - 20180803\MapDocs\Workshop\Wells_V2\OPTI\Wells_20180818_2017Fall_GWE.mxd

DRRAFT

This page intentionally left blank.



Figure 2-42 shows depth to water contours for fall of 2017. Because more data were available in this time frame, the contour map has increased detail in some areas. In the southeastern portion of the Basin near the Ozena fire station, depth to water is under 50 feet bgs. There is a steep gradient near the SBCF, and groundwater is below 600 feet bgs immediately northwest of the SBCF. The central portion of the Basin generally has a depth to water between 400 and 500 feet bgs, with depth to groundwater decreasing to the west of New Cuyama. West of Bitter Creek, groundwater is generally shallower than 100 feet below bgs, and is shallower than 50 feet bgs along the Cuyama River in most cases.

DRAFT



DRAFT

This page intentionally left blank.

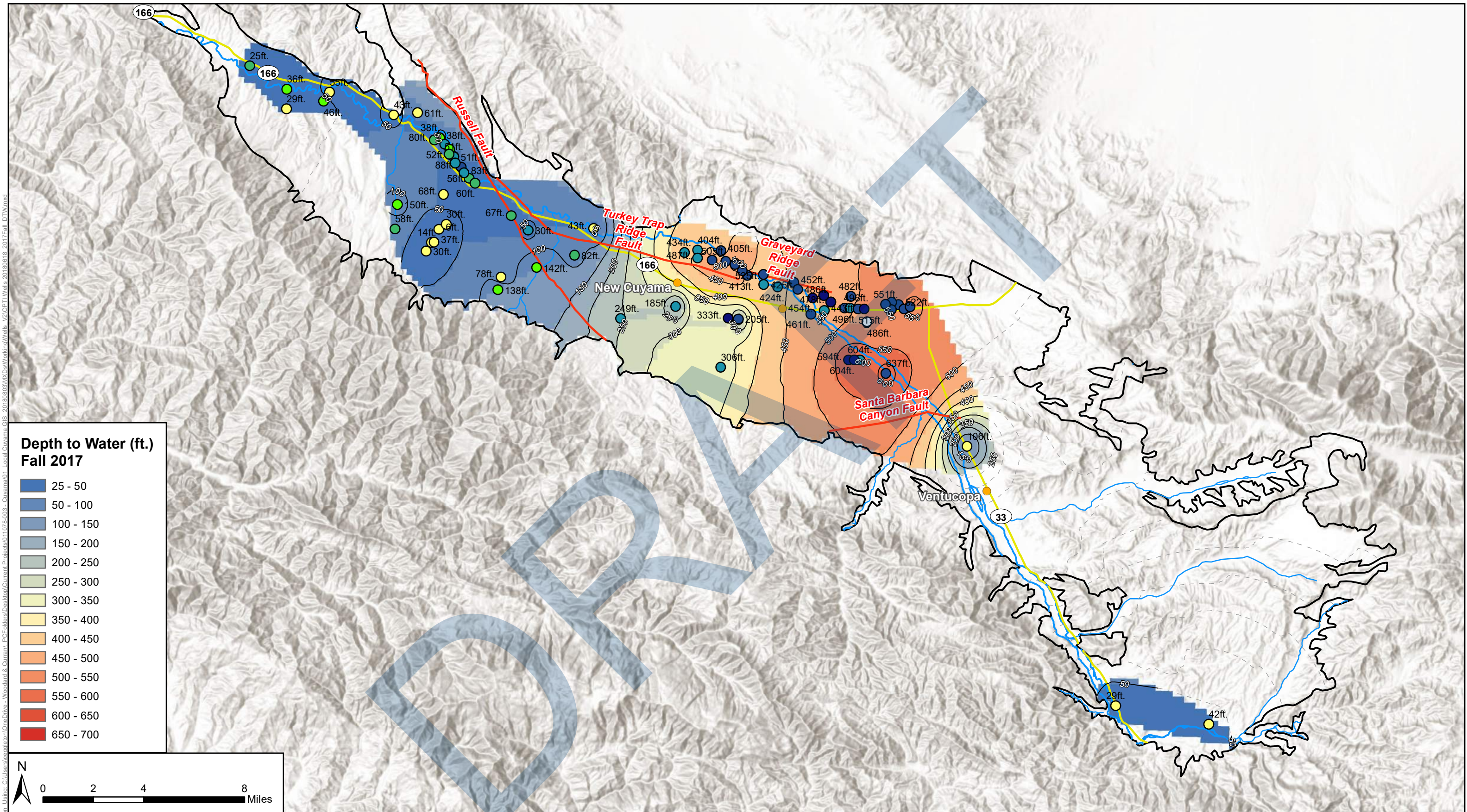

**Depth to Water (ft.)
Fall 2017**

- 25 - 50
- 50 - 100
- 100 - 150
- 150 - 200
- 200 - 250
- 250 - 300
- 300 - 350
- 350 - 400
- 400 - 450
- 450 - 500
- 500 - 550
- 550 - 600
- 600 - 650
- 650 - 700



**Figure 2-42: Fall 2017
Depth to Water**

Cuyama Basin Groundwater Sustainability Agency
 Cuyama Valley Groundwater Basin Groundwater Sustainability Plan
 September 2019



Legend

- Cuyama Basin
- Cuyama River
- Faults
- Groundwater Depth-to-Water Contours below Groundsurface
- - - Inferred Groundwater Depth-to-Water Contours Below Groundsurface

- Well Depth Below GSE**
- Unknown
 - 0 - 200 ft
 - 200 - 400 ft
 - 400 - 600 ft
 - 600 - 800 ft
 - 800 - 1,000 ft
 - 1,000 - 1,200 ft

Contours were interpolated using data measured from 8/1/2017 - 11/30/2017 due to limited data availability.
 Contours Interval: 50 ft.

Figure Exported: 6/2/2019 10:52:20 AM by: ceapleton Using: C:\Users\ceapleton\OneDrive - Woodard & Curran\PCF\Projects\Projects\011078-003 - Cuyama\01 - Local Cuyama GIS - 20180803\MapDocs\WorkshopWells_V2\OP\TI\Wells_20180618_2017Fall_DTW.mxd



DRAFT

This page intentionally left blank.



Figure 2-43 shows groundwater elevation contours for spring of 2017. Because more data were available in this time frame, the contour map has increased detail in some areas. In the southeastern portion of the Basin near the Ozena fire station, groundwater gradients appear to indicate flows that follow the Cuyama River. The contour map shows a steep gradient across the SBCF and flows to an area of lowered groundwater elevation northeast of the town of Cuyama. From the town of New Cuyama to the west, groundwater has a horizontal gradient that generally flows to the northeast, from areas with higher elevation topography towards areas with lower elevation topography where the Cuyama River is located.

DRAFT



DRAFT

This page intentionally left blank.

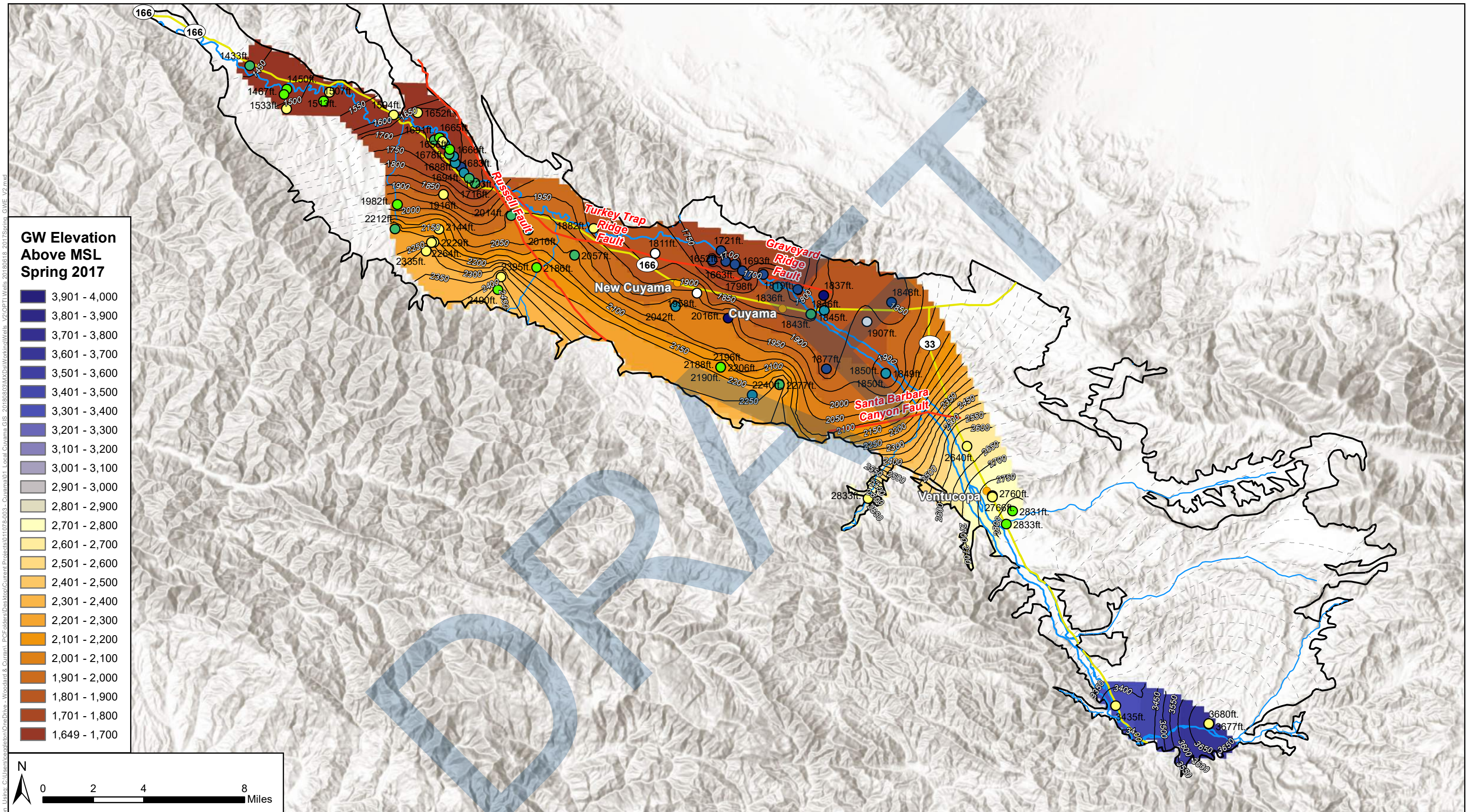

GW Elevation Above MSL Spring 2017

- 3,901 - 4,000
- 3,801 - 3,900
- 3,701 - 3,800
- 3,601 - 3,700
- 3,501 - 3,600
- 3,401 - 3,500
- 3,301 - 3,400
- 3,201 - 3,300
- 3,101 - 3,200
- 3,001 - 3,100
- 2,901 - 3,000
- 2,801 - 2,900
- 2,701 - 2,800
- 2,601 - 2,700
- 2,501 - 2,600
- 2,401 - 2,500
- 2,301 - 2,400
- 2,201 - 2,300
- 2,101 - 2,200
- 2,001 - 2,100
- 1,901 - 2,000
- 1,801 - 1,900
- 1,701 - 1,800
- 1,649 - 1,700



Figure 2-43: Spring 2017 Groundwater Elevation

Cuyama Basin Groundwater Sustainability Agency
 Cuyama Valley Groundwater Basin Groundwater Sustainability Plan
 September 2019



Legend

- Cuyama Basin
- Cuyama River
- Faults
- Groundwater Elevation Above MSL
- Inferred Groundwater Elevation Above MSL

- Well Depth Below GSE**
- Unknown
 - 0 - 200 ft
 - 200 - 400 ft
 - 400 - 600 ft
 - 600 - 800 ft
 - 800 - 1,000 ft
 - 1,000 - 1,200 ft

Contours were interpolated using data measured from 1/1/2017 - 4/30/2017 due to limited data availability.

Contours Interval: 50 ft.

Figure Exported: 6/2/2019 10:52:20 AM by: cecilia. Using: C:\Users\ceci\OneDrive - Woodard & Curran\PCF\Projects\Projects\01078-003 - Cuyama\01 - Local\Cuyama_GIS_20180803\MapDocs\Workshop\Wells_V2\OPIT\Wells_20180618_2017Spring_GWE_V2.mxd

DRRAFT

This page intentionally left blank.



Figure 2-44 shows depth to water contours for spring of 2017. In the southeastern portion of the Basin near the Ozena fire station, depth to water is under 50 feet bgs. Depth to groundwater near Ventucopa is between 150 and 200 feet bgs. There is a steep gradient near the SBCF, and groundwater is below 600 feet bgs immediately northwest of the SBCF. The central portion of the Basin generally has a depth to water between 350 and 500 feet bgs, with depth to groundwater decreasing to the west of New Cuyama. West of Bitter Creek, groundwater is generally shallower than 100 feet below bgs, and is shallower than 50 feet bgs along the Cuyama River in most cases.

DRAFT



DRAFT

This page intentionally left blank.

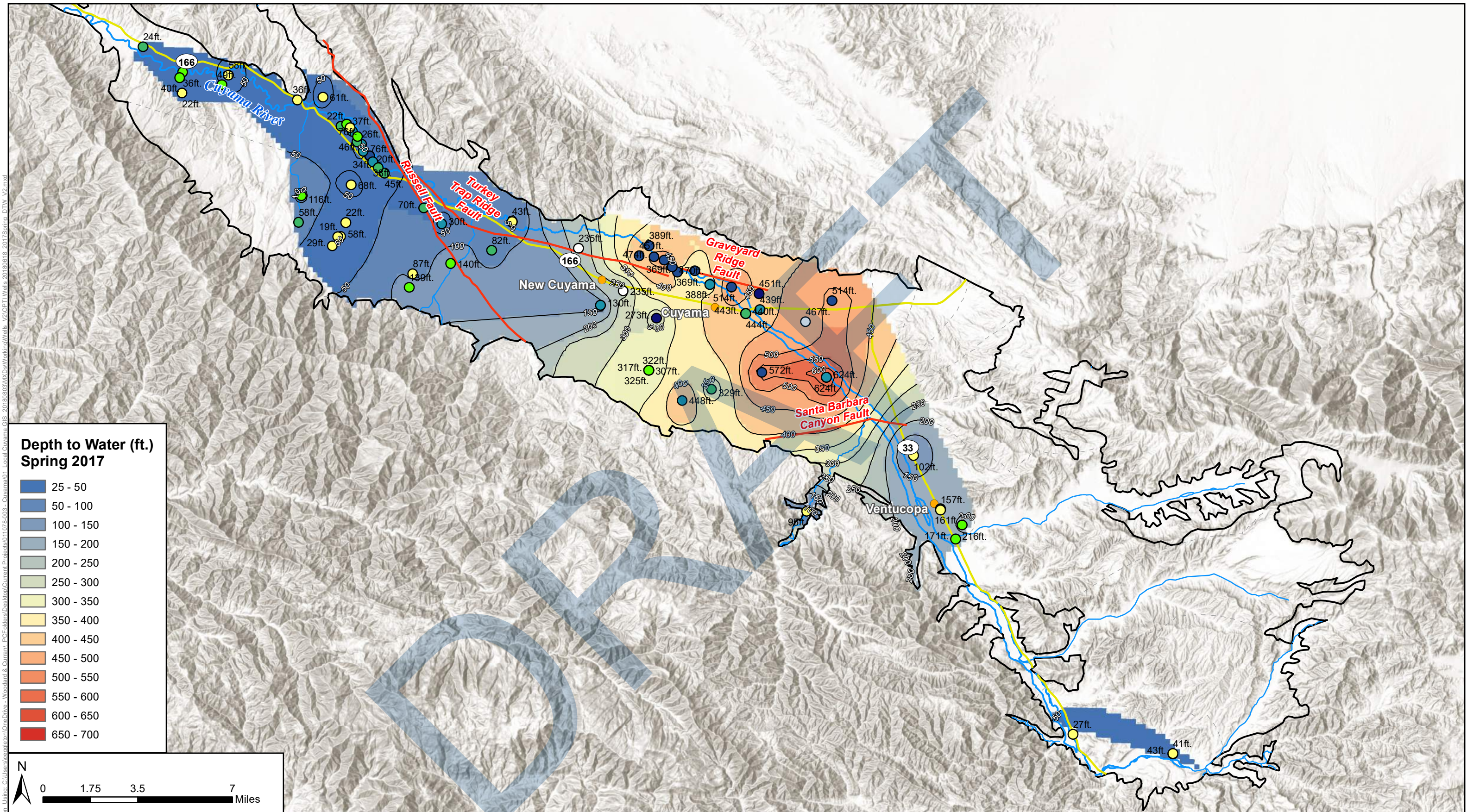

Figure 2-44: Spring 2017 Depth to Water
 Cuyama Basin Groundwater Sustainability Agency
 Cuyama Valley Groundwater Basin Groundwater Sustainability Plan
 September 2019
 File Path: C:\Users\scott\OneDrive - Woodard & Curran\PCF\Projects\Projects\01079-2019-Cuyama\GIS\20180803MXD\WorkingWells_V2\OPTI\Wells_20180618_2017Spring_DTW_V2.mxd
 Date: 6/2/2019 10:22:20 AM

Depth to Water (ft.) Spring 2017

25 - 50
50 - 100
100 - 150
150 - 200
200 - 250
250 - 300
300 - 350
350 - 400
400 - 450
450 - 500
500 - 550
550 - 600
600 - 650
650 - 700

N

0 1.75 3.5 7 Miles

Figure 2-44: Spring 2017 Depth to Water

Cuyama Basin Groundwater Sustainability Agency

Cuyama Valley Groundwater Basin Groundwater Sustainability Plan

September 2019



Legend

- Cuyama Basin
- Cuyama River
- Faults
- Groundwater Depth-to-Water Contours Below Groundsurface
- Inferred Groundwater Depth-to-Water Contours Below Groundsurface

Well Depth Below GSE

○ Unknown	● 600 - 800 ft
○ 0 - 200 ft	● 800 - 1,000 ft
● 200 - 400 ft	● 1,000 - 1,200 ft
● 400 - 600 ft	

Contours were interpolated using data measured from 1/1/2017 - 4/30/2017 due to limited data availability.

Contours Interval: 50 ft.

DRRAFT

This page intentionally left blank.



Figure 2-45 shows groundwater elevation contours for spring of 2015. In the southeastern portion of the Basin near the Ozena fire station, groundwater gradients appear to indicate flows that follow the Cuyama River. The contour map shows a steep gradient across the SBCF and flows to an area of lowered groundwater elevation northeast of the town of Cuyama. From the town of New Cuyama to the west, the limited number of data points restrict strong interpretation of the gradient, which is to the northwest.

DRAFT



DRAFT

This page intentionally left blank.

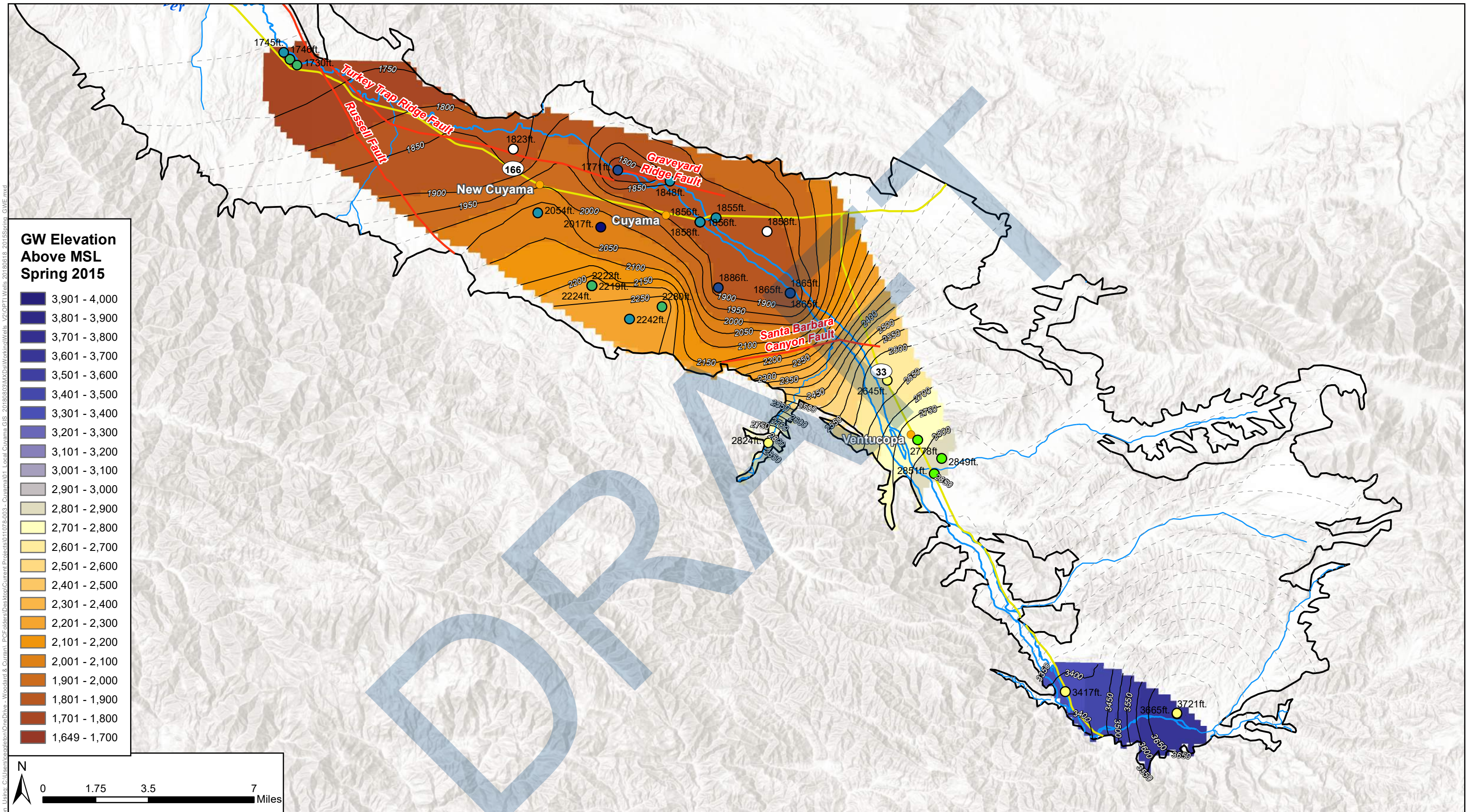

GW Elevation Above MSL Spring 2015

- 3,901 - 4,000
- 3,801 - 3,900
- 3,701 - 3,800
- 3,601 - 3,700
- 3,501 - 3,600
- 3,401 - 3,500
- 3,301 - 3,400
- 3,201 - 3,300
- 3,101 - 3,200
- 3,001 - 3,100
- 2,901 - 3,000
- 2,801 - 2,900
- 2,701 - 2,800
- 2,601 - 2,700
- 2,501 - 2,600
- 2,401 - 2,500
- 2,301 - 2,400
- 2,201 - 2,300
- 2,101 - 2,200
- 2,001 - 2,100
- 1,901 - 2,000
- 1,801 - 1,900
- 1,701 - 1,800
- 1,649 - 1,700

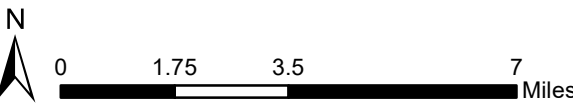

Figure 2-45: Spring 2015 Groundwater Elevation

Cuyama Basin Groundwater Sustainability Agency
 Cuyama Valley Groundwater Basin Groundwater Sustainability Plan
 September 2019



Legend

- Cuyama Basin
- Cuyama River
- Faults
- Groundwater Elevation Above MSL
- Inferred Groundwater Elevation Above MSL

Well Depth Below GSE

- Unknown
- 0 - 200 ft
- 200 - 400 ft
- 400 - 600 ft
- 600 - 800 ft
- 800 - 1,000 ft
- 1,000 - 1,200 ft

Contours were interpolated using data measured from 2/1/2015 - 4/30/2015 due to limited data availability.
 Contours Interval: 50 ft.

Figure Exported: 6/2/2019 10:52:20 AM. C:\Users\scott\OneDrive - Woodard & Curran\PCF\Projects\Current\Projects\011078-003 - Cuyama\01 - Local\Cuyama_GIS_20180803\MapDocs\Workshop\Wells_V2\OP\TI\Wells_20180618_2015Spring_GWE.mxd



DRAFT

This page intentionally left blank.



Figure 2-46 shows depth to water contours for spring of 2015. In the southeastern portion of the Basin near the Ozena fire station, depth to water is under 50 feet bgs. Depth to groundwater near Ventucopa is between 150 and 200 feet bgs. There is a steep gradient near the SBCF, and groundwater is below 600 feet bgs immediately northwest of the SBCF. The central portion of the Basin generally has a depth to water between 350 and 450 feet bgs, with groundwater levels rising to the west of New Cuyama. These depths are in general less severe than those shown for the spring of 2017, reflecting deepening depth to groundwater conditions in the central portion of the Basin. Interpretation from New Cuyama to monitoring points in the northwest is hampered by a limited set of data points.

DRAFT



DRAFT

This page intentionally left blank.

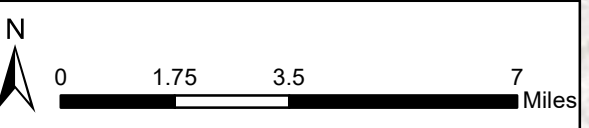
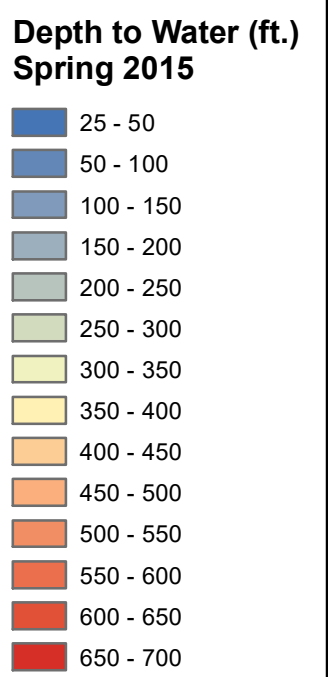
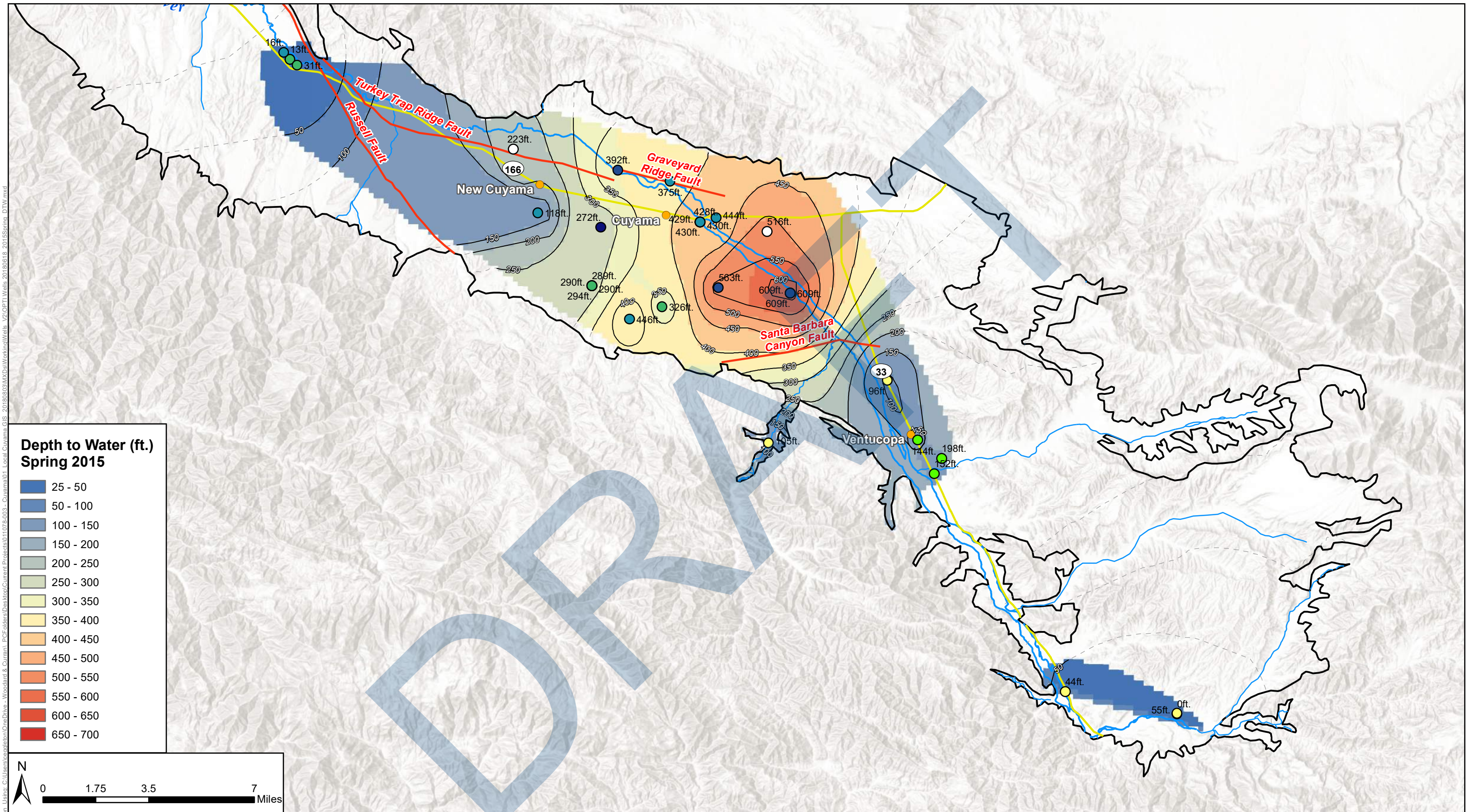

**Figure 4-46: Spring 2015
Depth to Water**

Cuyama Basin Groundwater Sustainability Agency
Cuyama Valley Groundwater Basin Groundwater Sustainability Plan
September 2019



- Legend**
- Cuyama Basin
 - Cuyama River
 - Faults
 - Groundwater Depth-to-Water Contours below Groundsurface
 - Inferred Groundwater Depth-to-Water Contours below Groundsurface

- Well Depth Below GSE**
- | | |
|--|--|
| ○ Unknown | ● 600 - 800 ft |
| ● 0 - 200 ft | ● 800 - 1,000 ft |
| ● 200 - 400 ft | ● 1,000 - 1,200 ft |
| ● 400 - 600 ft | |

Contours were interpolated using data measured from 2/1/2015 - 4/30/2015 due to limited data availability.
Contours Interval: 50 ft.

Figure Exported: 6/2/2019 10:52:20 AM. By: ceaplinton. Using: C:\Users\ceaplinton\OneDrive - Woodard & Curran\PCF\Projects\011076-003 - Cuyama GIS - 20180803\MapDocs\Working\Wells_V2\OP\TI\Wells_20180618_2015Spring_DTW.mxd



DRAFT

This page intentionally left blank.



Figure 2-47 shows groundwater elevation contours for fall of 2014. In the southeastern portion of the Basin near the Ozena fire station, groundwater gradients appear to indicate flows that follow the Cuyama River. The contour map shows a steep gradient across the SBCF and flows to an area of lowered groundwater elevation northeast of the town of Cuyama.

DRAFT



DRAFT

This page intentionally left blank.

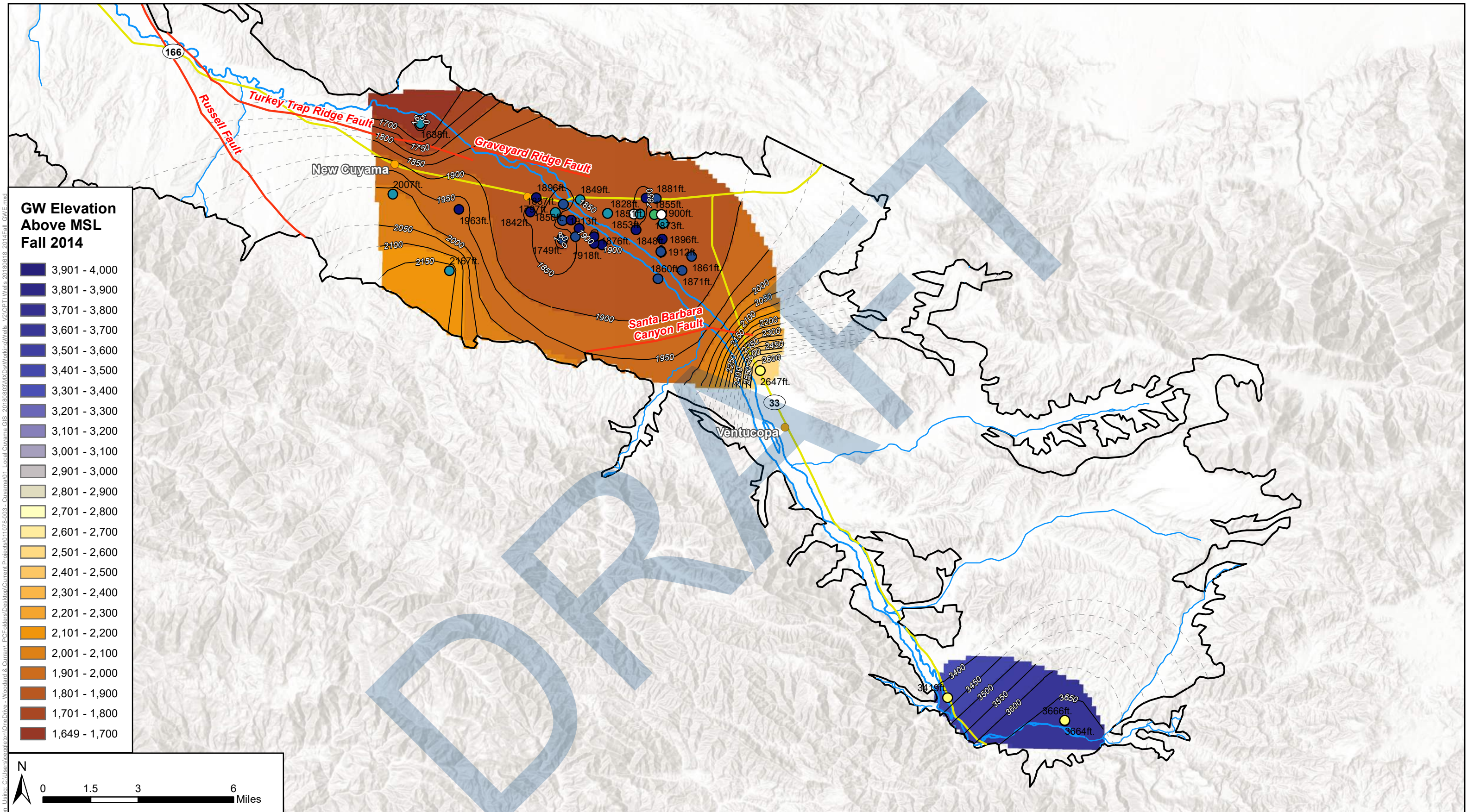

GW Elevation Above MSL Fall 2014

- 3,901 - 4,000
- 3,801 - 3,900
- 3,701 - 3,800
- 3,601 - 3,700
- 3,501 - 3,600
- 3,401 - 3,500
- 3,301 - 3,400
- 3,201 - 3,300
- 3,101 - 3,200
- 3,001 - 3,100
- 2,901 - 3,000
- 2,801 - 2,900
- 2,701 - 2,800
- 2,601 - 2,700
- 2,501 - 2,600
- 2,401 - 2,500
- 2,301 - 2,400
- 2,201 - 2,300
- 2,101 - 2,200
- 2,001 - 2,100
- 1,901 - 2,000
- 1,801 - 1,900
- 1,701 - 1,800
- 1,649 - 1,700

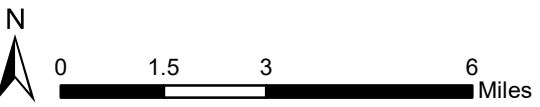

Figure 2-47: Fall 2014 Groundwater Elevation
 Cuyama Basin Groundwater Sustainability Agency
 Cuyama Valley Groundwater Basin Groundwater Sustainability Plan
 September 2019



Legend

- Cuyama Basin
- Cuyama River
- Faults
- Groundwater Elevation Above MSL
- Inferred Groundwater Elevation Above MSL

- Well Depth Below GSE**
- Unknown
 - 0 - 200 ft
 - 200 - 400 ft
 - 400 - 600 ft
 - 600 - 800 ft
 - 800 - 1,000 ft
 - 1,000 - 1,200 ft

Contours were interpolated using data measured from 9/1/2014 - 11/30/2014 due to limited data availability.
 Contours Interval: 50 ft.

Figure Exported: 6/2/2019 10:52:20 AM by: cecilia. Using: C:\Users\scott\OneDrive - Woodard & Curran\PCF\Projects\Current\Projects\011078-003 - Cuyama\01 Local Cuyama GIS 20180803MXD\Working\Wells_V2\OP\TI\Wells_20180818_2014\Fall_GWE.mxd

DRRAFT

This page intentionally left blank.

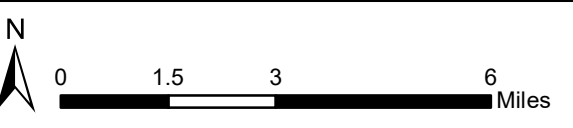
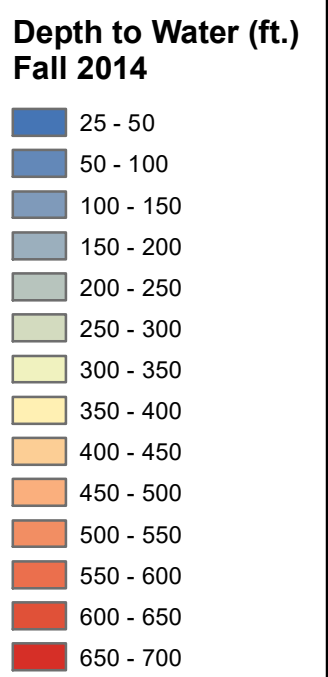
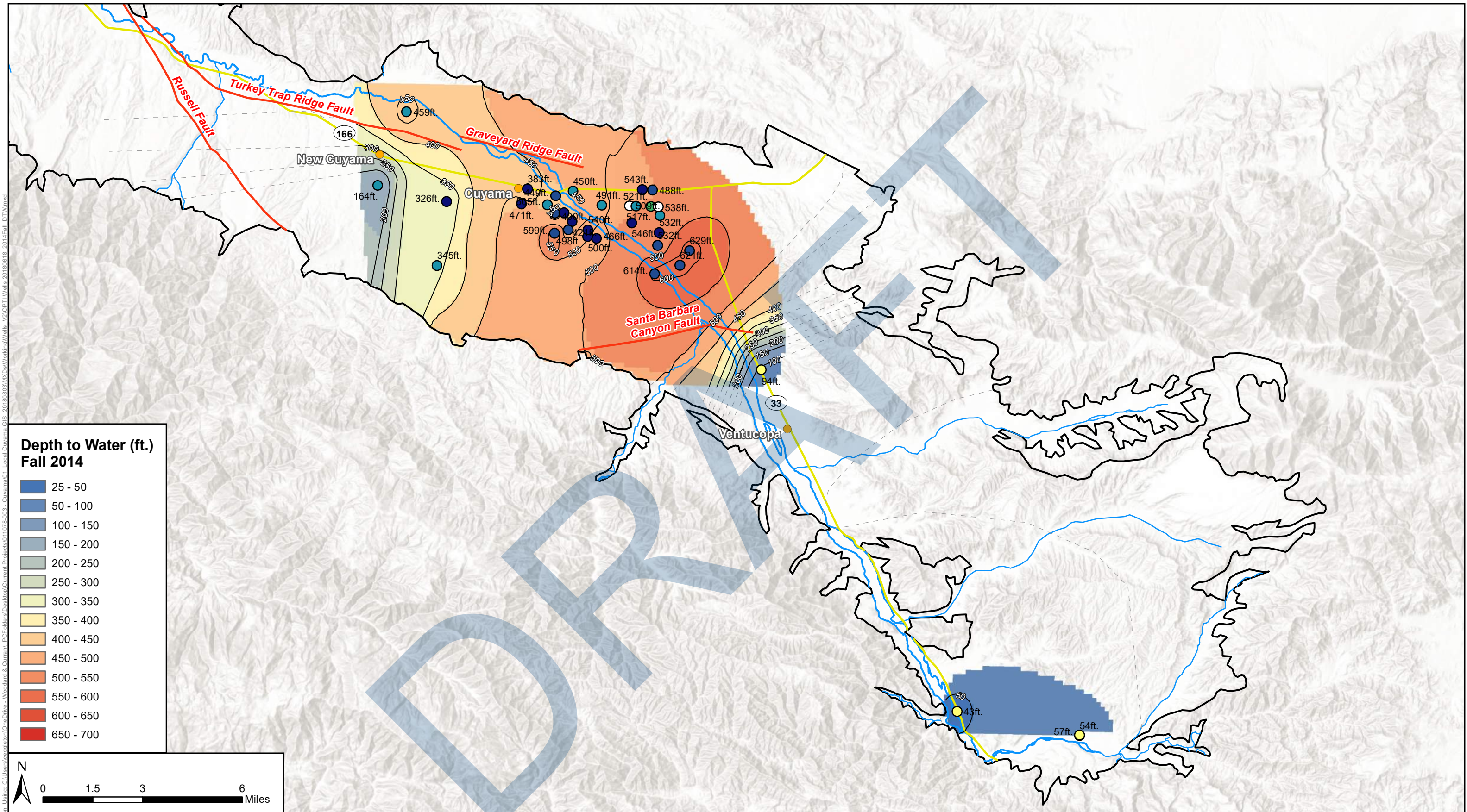

Figure 2-48 shows depth to water contours for fall of 2014. In the southeastern portion of the Basin near the Ozena fire station, depth to water is under 50 feet bgs. There is a steep gradient near the SBCF, and groundwater is below 600 feet bgs immediately northwest of the SBCF. The central portion of the Basin generally has a depth to water between 350 and 500 feet bgs, with groundwater levels rising to the west of New Cuyama. These depths are in general less severe than those shown for the fall of 2017, reflecting depth to groundwater conditions in the central portion of the Basin. Interpretation from New Cuyama to monitoring points in the northwest is hampered by a limited set of data points.



DRAFT

This page intentionally left blank.



**Figure 2-48: Fall 2014
Depth to Water**

Cuyama Basin Groundwater Sustainability Agency
Cuyama Valley Groundwater Basin Groundwater Sustainability Plan
September 2019



- Legend**
- Cuyama Basin
 - Cuyama River
 - Faults
 - Groundwater Depth-to-Water Contours below Groundsurface
 - Inferred Groundwater Depth-to-Water Contours below Groundsurface

- Well Depth Below GSE**
- | | |
|---|--|
| Unknown | 600 - 800 ft |
| 0 - 200 ft | 800 - 1000 ft |
| 200 - 400 ft | 1,000 - 1,200 ft |
| 400 - 600 ft | |

Contours were interpolated using data measured from 9/1/2014 - 11/30/2014 due to limited data availability.
Contours Interval: 50 ft.

Figure Excerpted: 6/2/2019, By: ceapleton Using: C:\Users\scapleton\OneDrive - Woodard & Curran\PCF\Projects\Current\Projects\011078-003 - Cuyama\01_Local_Cuyama_GIS_20180803\MXD\Working\Wells_V2\OP\TI\Wells_20180818_2014\Fall_DTW.mxd

DRRAFT

This page intentionally left blank.

2.2.4 Change in Groundwater Storage

Historical change in Basin groundwater storage has shown a consistent decline. Figure 2-49 shows change in storage by year, water year type,⁸ and cumulative water volume for the last 20 years. Change in storage was calculated using the Cuyama Basin Water Resources Model (CBWRM). Average annual use over the 20-year period was -23,076 AF. The color of bar for each year of change in storage correlates a water year type defined by Basin precipitation. Change in storage is negative in 18 of the 20 years, and was negative during two of three wet years, as designated by the water year type.

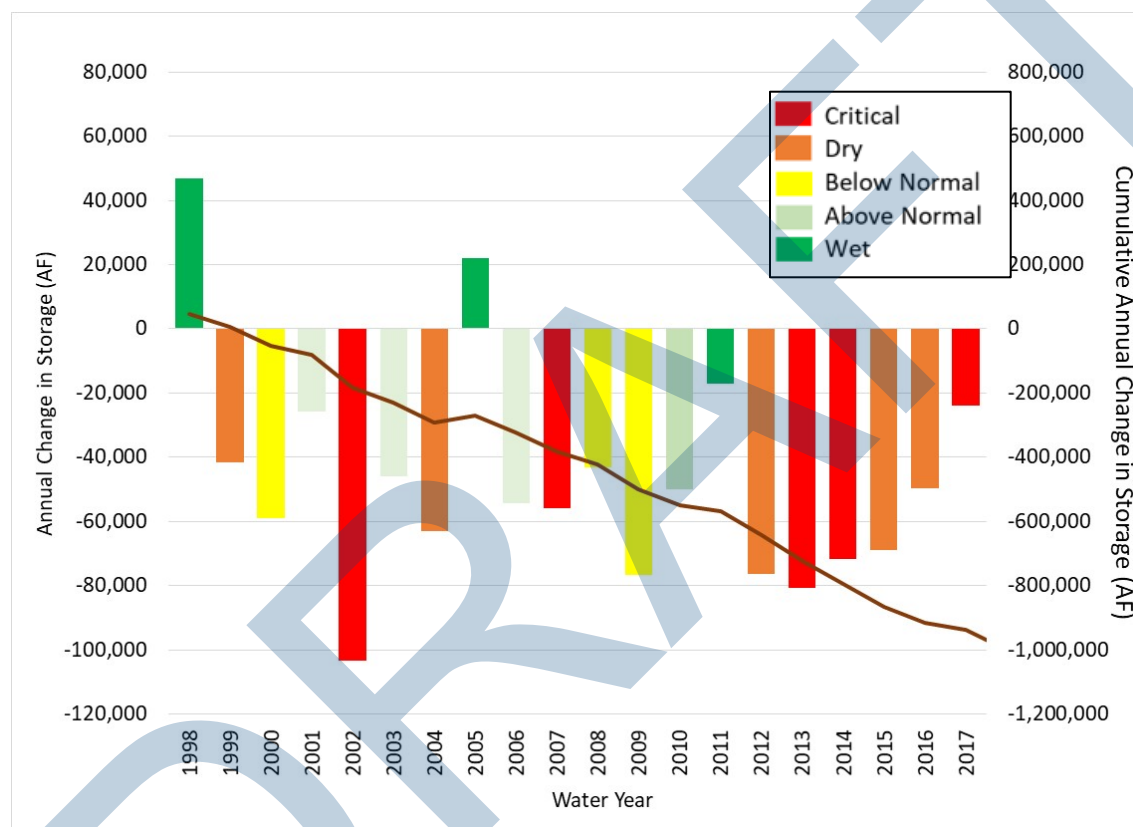

Figure 2-49: Cuyama Groundwater Storage by Year, Water Year Type, and Cumulative Water Volume

⁸ Water year types are customized for the Basin watershed based on annual precipitation as follows:

- Wet year = more than 19.6 inches
- Above normal year = 13.1 to 19.6 inches
- Below normal year = 9.85 to 13.1 inches
- Dry year = 6.6 to 9.85 inches
- Critical year = less than 6.6 inches.



2.2.5 Seawater Intrusion

Seawater intrusion is not an applicable sustainability indicator, because seawater intrusion is not present in the Basin and is not likely to occur due to the distance between the Basin and the Pacific Ocean, its bays, deltas, or inlets.

2.2.6 Land Subsidence

In 2015, USGS measured land subsidence as part of its technical analysis of the Cuyama Valley. USGS used two CGPS sites and five reference point InSAR sites, shown in Figure 2-50 (USGS, 2015). There are 308 monthly observations from 2000 to 2012, and total subsidence from 2000 to 2012 ranged from 0.0 to 0.4 feet. USGS simulated subsidence using the CUVHM, and estimated that inelastic subsidence began in the late 1970s (USGS, 2015).

Subsidence data were collected from the University NAVSTAR Consortium (UNAVCO) database. UNAVCO maintains data on five global positioning system monitoring stations in the area in and around the Basin. Figure 2-43 shows the monitoring stations and their measurements since 1999. Three stations (P521, OZST, and BCWR) are located just outside the Basin. The three stations' measurements show ground surface level as either staying constant or slightly increasing. The increase is potentially due to tectonic activity in the region. Two stations (VCST and CUHS) are located within the Basin. Station VCST is located near Ventucopa and indicates that subsidence is not occurring in that area. Station CUHS indicates that 300 millimeters (approximately 12 inches) of subsidence have occurred in the vicinity of New Cuyama over the 19 years that were monitored. The subsidence at this station increases in magnitude following 2010, and generally follows a seasonal pattern. The seasonal pattern is possibly related to water level drawdowns during the summer, and elastic rebound occurring during winter periods.

A white paper that provides information about subsidence and subsidence monitoring techniques is in Appendix B.

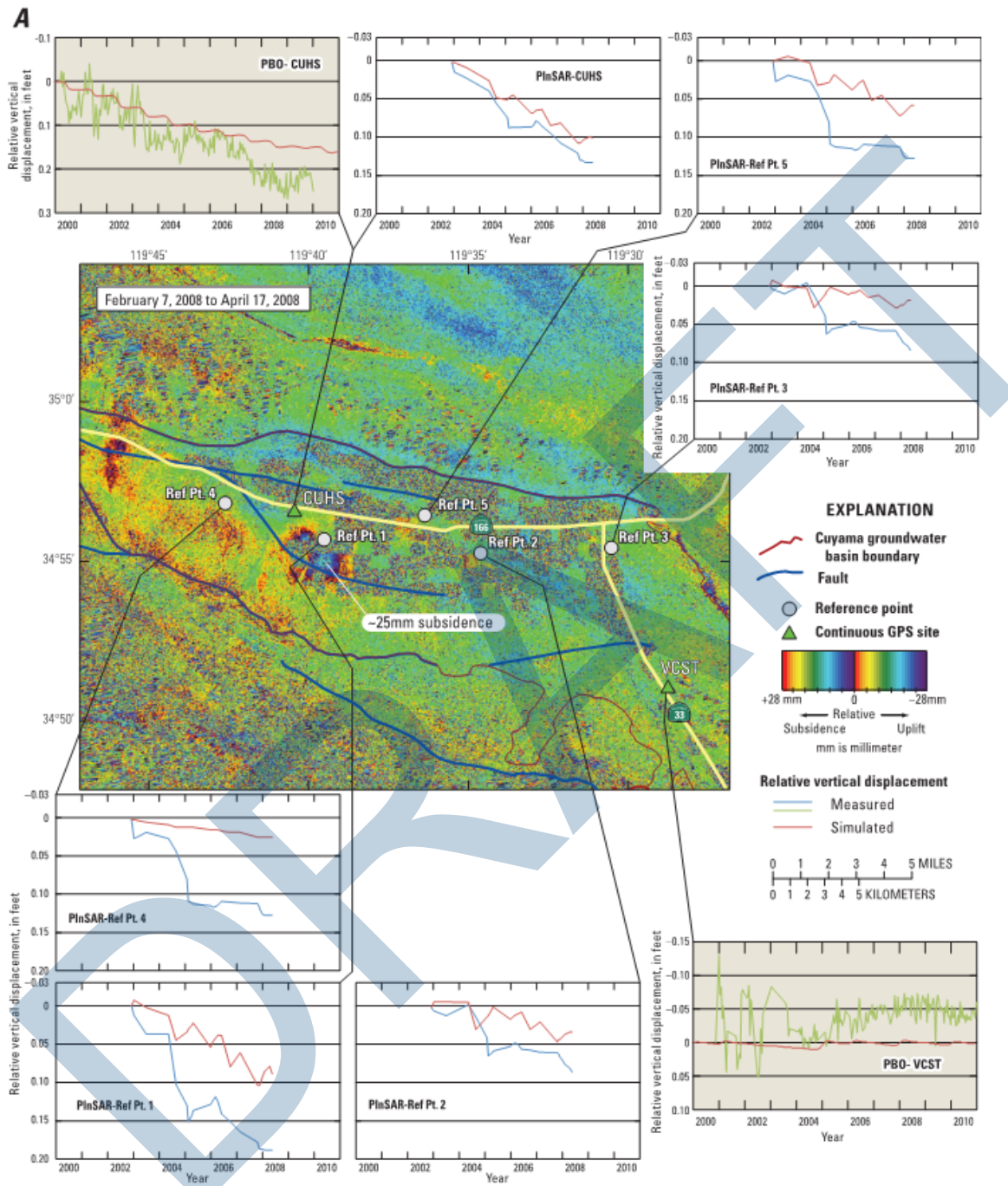

Figure 29. Historical subsidence as A, map of seasonal InSAR with graphs of simulated and measured time series for selected locations of relative land-surface deformation from Plate-Boundary Observation (PBO) sites and Point InSAR targets, and B, simulated total subsidence 1950–2010 for the calibrated hydrologic flow model, Cuyama Valley, California.

Source: USGS, 2015

Figure 2-50: Locations of CGPS and Reference InSAR Sites in the Cuyama Valley

Figure Exported: 8/20/2018 8: By: cersigleton Using: C:\Users\cersigleton\OneDrive - Woodard & Curran\PCF\Folders\Desktop\011078-003 - Cuyama\GIS\Imported\20180808\1\Working\Subsidence\Subsidence\MonitoringLocations.mxd

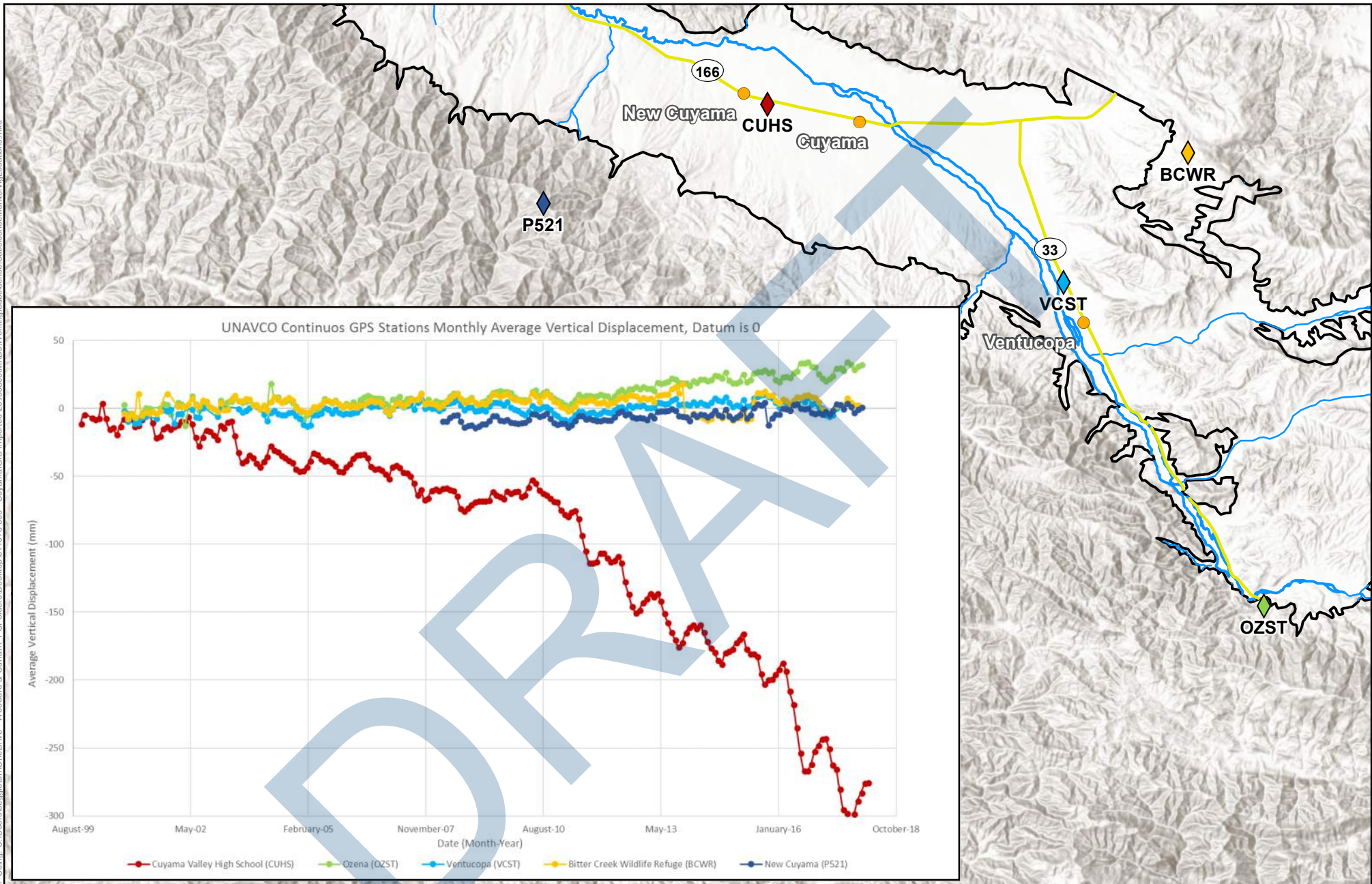

Figure 2-51: Subsidence Monitoring Locations

Cuyama Basin Groundwater Sustainability Agency
 Cuyama Valley Groundwater Basin Groundwater Sustainability Plan
 April 2019



Legend

- Cuyama Basin
- Cuyama River
- Towns
- Streams
- Highways





2.2.7 Groundwater Quality

This section presents Basin groundwater quality information, including a discussion of available water quality data and references, results of water quality data analysis performed for the GSP, and a literature review of previous studies about water quality in the Basin.

Reference and Data Collection

References and data related to groundwater quality were collected from the following sources:

- USGS National Water Quality Monitoring Council. Downloaded data from June 1, 2018 from <https://www.waterqualitydata.us/portal/>
- DWR GeoTracker GAMA Program. Downloaded data on June 5, 2018 for each county, from <http://geotracker.waterboards.ca.gov/gama/datadownload>
- DWR California Natural Resources Agency data. Downloaded on June 14, 2018 from <https://data.cnra.ca.gov/dataset/periodic-groundwater-level-measurements>
- County of Ventura
- Private landowners

Data were then compiled into a database for analysis.

Analysts also compiled references containing groundwater quality information. The information included in these references were used to enhance understanding of groundwater quality conditions beyond available data. References used in this section include the following:

- Singer and Swarzensky. 1970. *Pumpage and Ground-Water Storage Depletion in Cuyama Valley, 1947-1966*. This report focuses on groundwater depletion, but also includes information about groundwater quality.
- USGS. 2008 *Groundwater-Quality Data in the South Coast Interior Basins Study Unit, 2008: Results from the California Groundwater Ambient Monitoring and Assessment (GAMA) Program*. This study summarizes water quality testing on 12 wells in the Cuyama Valley; wells were tested for a variety of constituents.
- SBCWA. 2011. *Santa Barbara County 2011 Groundwater Report*. This report provides groundwater conditions from throughout the county, and provides water quality information for the Cuyama Valley.
- USGS. 2013c. *Geology, Water-Quality, Hydrology, and Geomechanics of the Cuyama Valley Groundwater Basin, California, 2008-12*. This report investigates a wide variety of groundwater components in the Cuyama Valley, including water quality.



Data Analysis

Collected data were analyzed for TDS, nitrate, and arsenic. These three constituents were included in analysis because they were cited in previous studies of the Basin, and they were discussed during public meetings as being of concern to stakeholders in the Basin.

Figure 2-52 shows TDS of groundwater measured in wells in 1966. In 1966, TDS was above the MCL of 1,500 $\mu\text{g/L}$ in over 50 percent of measurements. TDS was over 2,000 mg/L near the Cuyama River in the southeast portion of the Basin near the Ozena Fire Station, Santa Barbara Canyon, and upper Quatal Canyon, indicating that high TDS water was entering the Basin from the watershed above these measurement points. TDS measurements were over the MCL throughout the central portion of the Basin, where irrigated agriculture was operating, near the towns of Cuyama and New Cuyama, and along the Cuyama River to the northwest of New Cuyama. TDS was less than 500 mg/L in a number of measurements between Bitter Creek and Cottonwood Canyon, indicating that lower TDS water was entering the Basin from the watersheds in this area.

Figure 2-53 shows TDS of groundwater measured in wells between 2011 and 2018. Multiple years of collected data were used to generate enough mapped data density for comparison to 1966 data. From 2011 to 2018 period, TDS was above the MCL in over 50 percent of measurements. TDS was over 1,500 mg/L near the Cuyama River in the southeast portion of the Basin near the Ozena Fire Station, and in Santa Barbara Canyon, indicating that high TDS water was entering the Basin from the watershed above these measurement points. TDS measurements were over the MCL throughout the central portion of the Basin where irrigated agriculture was operating. A number of 500 to 1,000 mg/L TDS concentrations were measured near New Cuyama and in upper Quatal Canyon, and along the Cuyama River between Cottonwood Canyon and Schoolhouse Canyon.

Figure 2-54 shows measurements of TDS for selected monitoring points over time. Monitoring points were selected by the number of measurements, with higher counts of measurements selected to be plotted. The charts indicate that TDS in the vicinity of New Cuyama has been over 800 mg/L TDS throughout the period of record, and that TDS has either slightly increased or stayed stable over the period of record. The chart for Well 85 at the intersection of Quatal Canyon and the Cuyama River is generally below 800 mg/L TDS with rapid spikes of TDS increases above that level. The timing of rapid increases in measured TDS correspond with Cuyama River flow events, indicating a connection between rainfall and stream flow and an increase in TDS. This is the only location where this trend was detected.

Figure 2-55 shows measurements of nitrate in 1966. This figure also shows that data collected in 1966 shows the Basin was below the MCL of 10 mg/L throughout, with some measurements above the MCL in the central portion of the Basin where irrigated agriculture was operating.

Figure 2-56 shows measurements of nitrate in groundwater measured in wells between 2011 and 2018. Multiple years of collected data were used to generate enough mapped data density for comparison to 1966 data. This figure also shows that data collected over this period show the Basin was generally below the MCL, with two measurements that were over 20 mg/L.



Figure 2-57 shows arsenic measurements from 2008 to 2018. Data were not available prior to this time in significant amounts.

Figure 2-57 also shows that arsenic measurements were below the MCL of 10 $\mu\text{g/L}$ in the majority of the Basin where data was available. However, high arsenic values exceeding 20 $\mu\text{g/L}$ were recorded at three well locations in the area south of New Cuyama; all of these high concentration samples were taken at depths of 700 feet or greater, and readings in the same area taken at shallower depths were below the MCL.

Figure 2-58 shows the results of a query using the RWQCB's GeoTracker website. GeoTracker documents RWQCB contaminant concerns and mitigation projects. As shown in the figure, most GeoTracker sites show that gasoline, oil and/or diesel fuel have been cited as the contaminant of concern.



DRAFT

This page intentionally left blank.

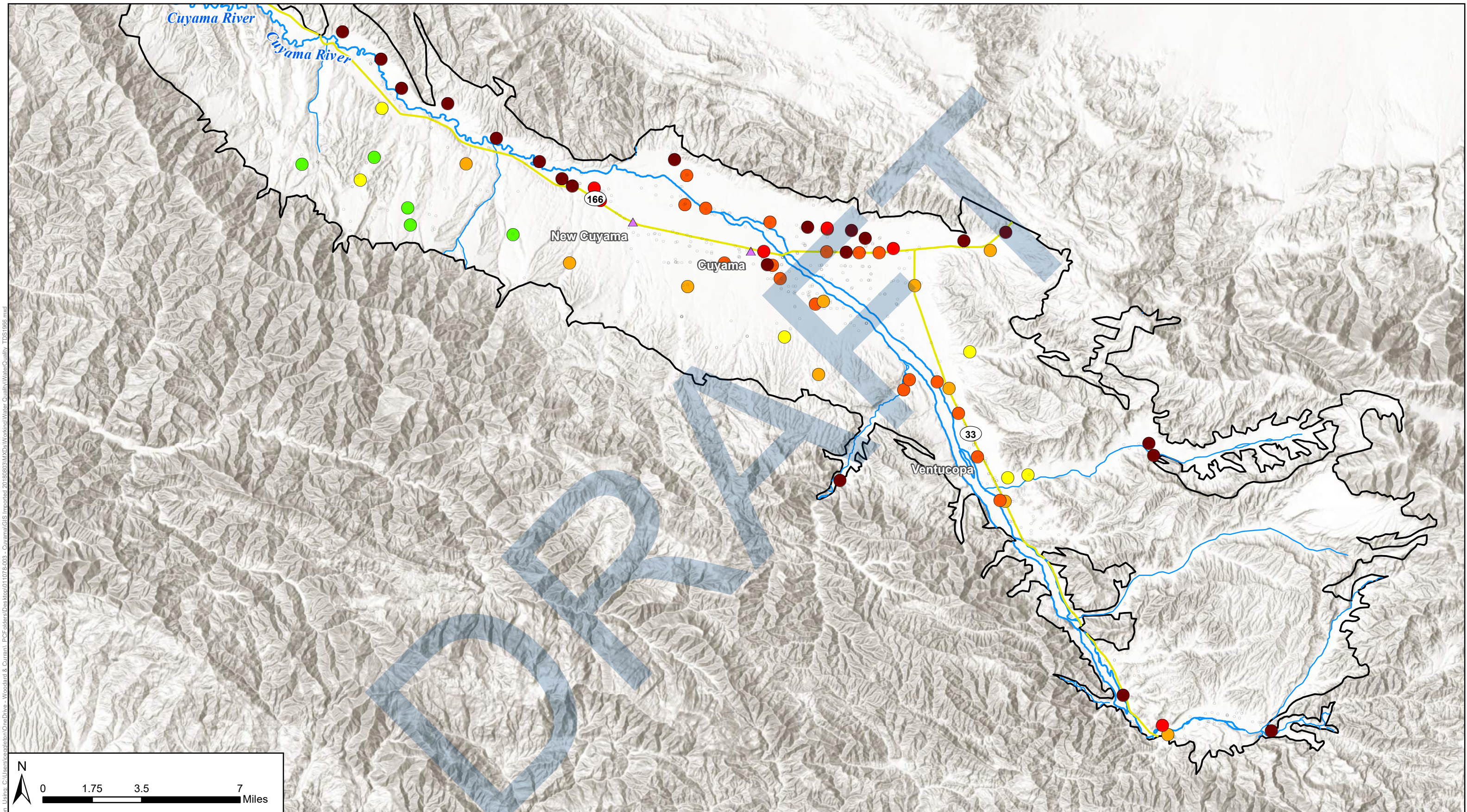

Figure Exported: 8/6/2018 8:46:20 AM. C:\Users\scott\OneDrive - Woodard & Curran\PCF\GIS\DesKop\011078-003 - Cuyama\GIS\Imported\20180803\MXD\Working\Water Quality\WaterQuality_TDS1966.mxd

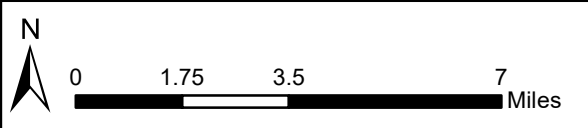

Figure 2-52: 1966 Average Well Measurements of Total Dissolved Solids, mg/L
 Cuyama Basin Groundwater Sustainability Agency
 Cuyama Valley Groundwater Basin Groundwater Sustainability Plan
 April 2019



Legend

TDS, mg/L	
○ No Measurements	● 1,500 - 1,750 mg/L
● < 500 mg/L	● 1,750 - 2,000 mg/L
● 500 - 1,000 mg/L	● >2,000 mg/L
● 1,000 - 1,500 mg/L	

Figure_Exported_11/19/2018 11:19:2018 By: cecap@ltd.com Using: C:\Users\cecap@ltd.com\OneDrive - Woodard & Curran\PC\Folders\Desktop\Current Projects\011075-003 - Cuyama01 Local Cuyama GIS 20180803\MXD\Working\Water Quality\WaterQuality_TDS_2011-2018.mxd

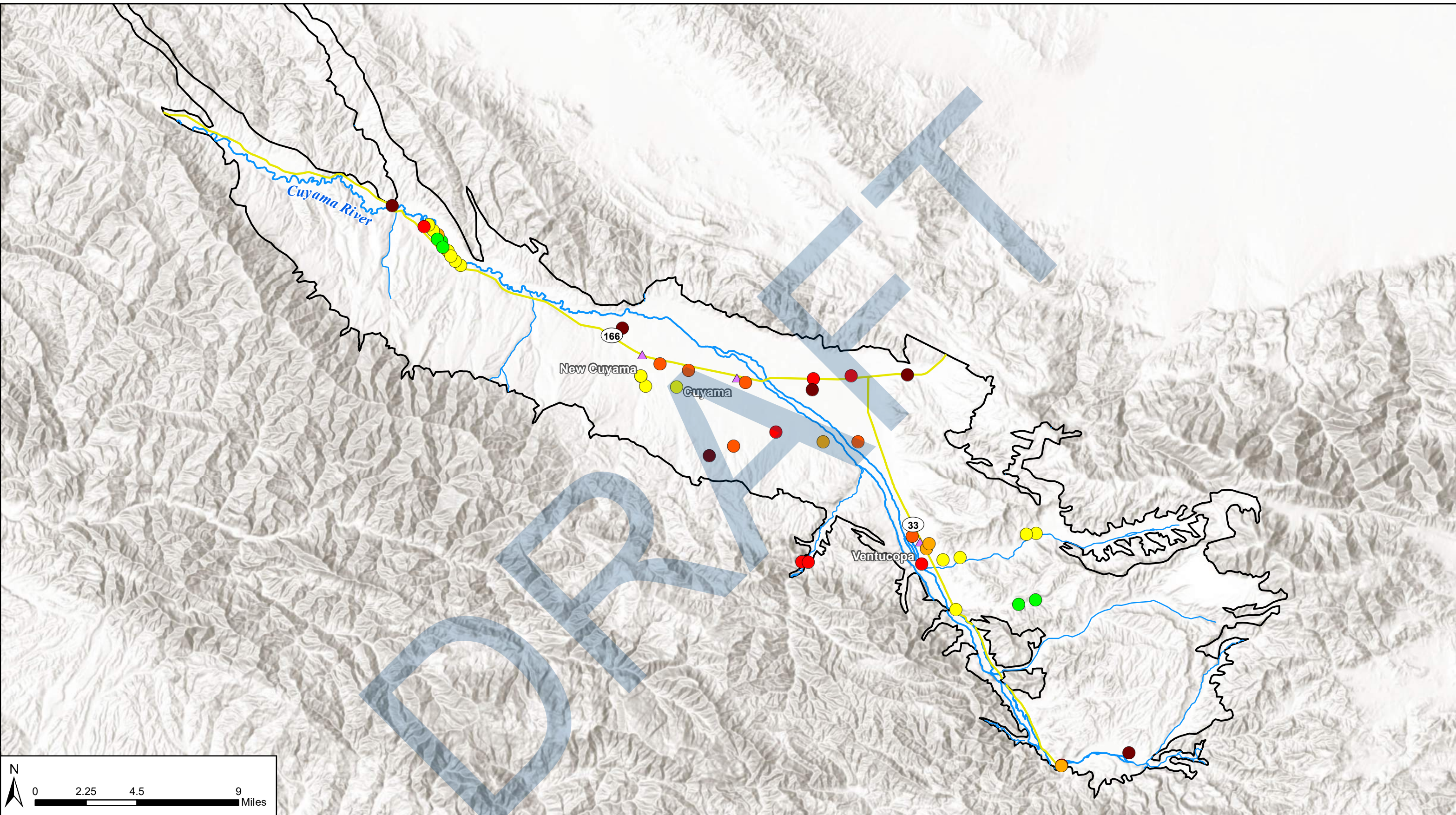

Figure 2-53: 2011-2018 Average Well Measurements of Total Dissolved Solids, mg/L
Cuyama Basin Groundwater Sustainability Agency
Cuyama Valley Groundwater Basin Groundwater Sustainability Plan
April 2019



Legend

TDS, mg/L	
Average_Re	
● < 500 mg/L	● 1,500 - 1,750 mg/L
● 500 - 1,000 mg/L	● 1,750 - 2,000 mg/L
● 1,000 - 1,500 mg/L	● > 2,000 mg/L

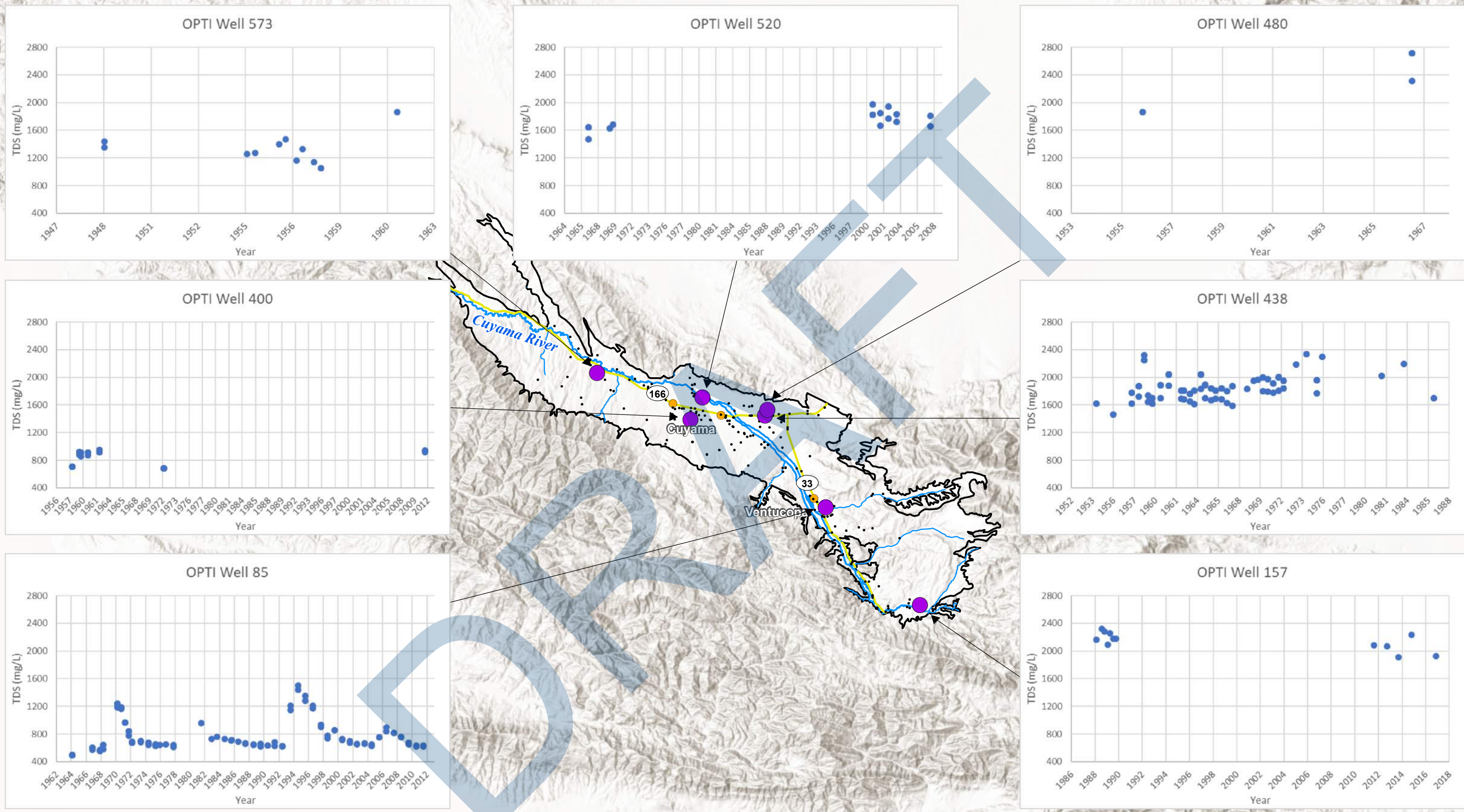
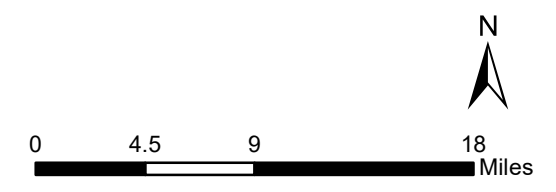
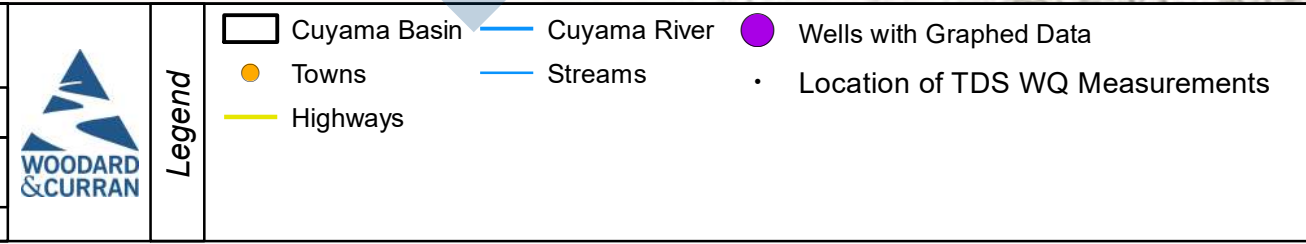
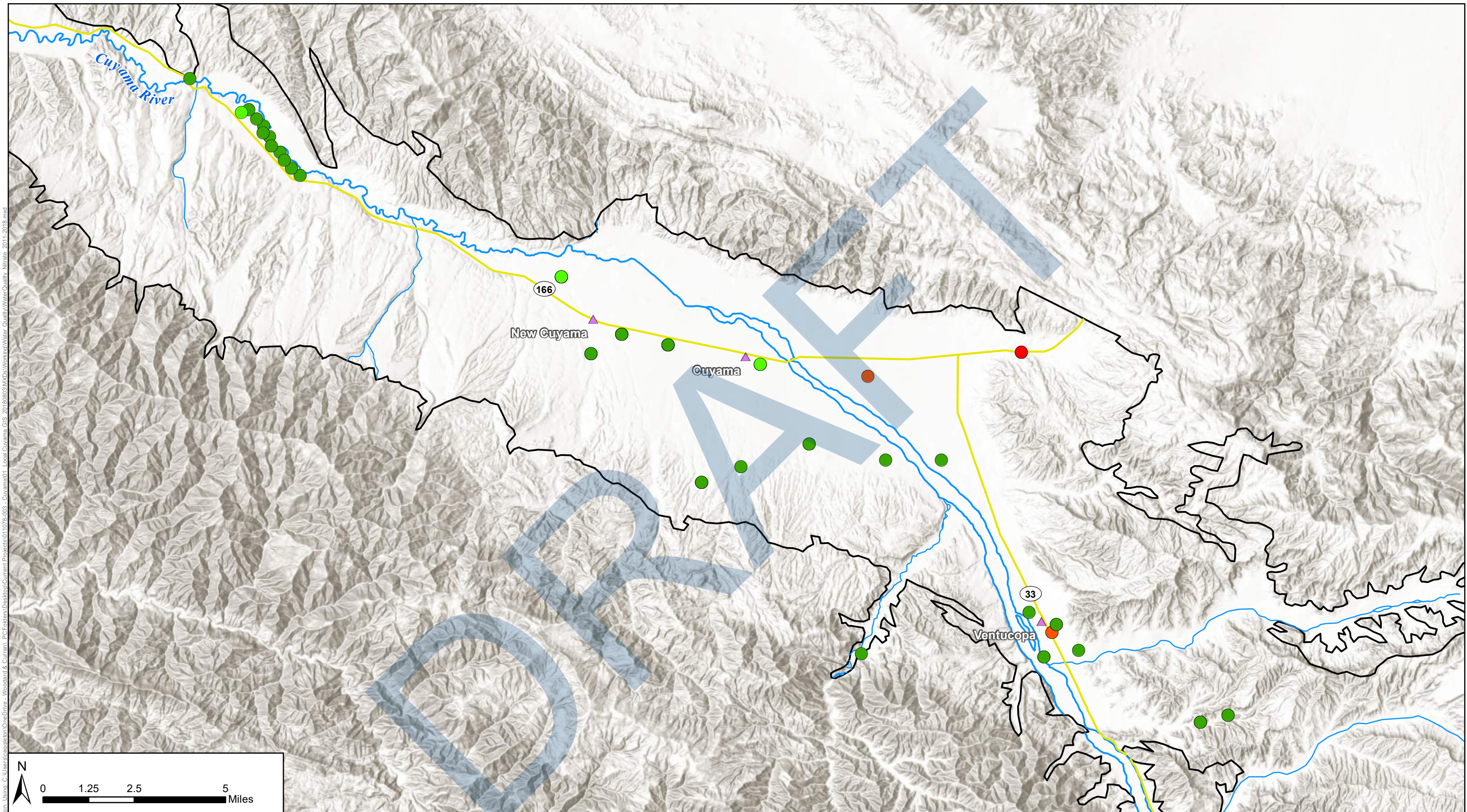

Figure 2-54: Cuyama Groundwater Basin Historic TDS Levels in Selected Wells
 Cuyama Basin Groundwater Sustainability Agency
 Cuyama Valley Groundwater Basin Groundwater Sustainability Plan
 April 2019



Figure_Exported_8/20/2018 8:20:2018 Bv ceagilaton Using: C:\Users\scapleton\OneDrive - Woodard & Curran\PCF\Folders\DesKtop\11078-003 - Cuyama\GIS\Imported_20180803\MXD\Working\Water-Quality\TDS - Locations - Historid-levels.mxd



Figure_Exported_11/19/2018 11:19:2018 By: cecapaloma Using: C:\Users\cecapaloma\OneDrive - Woodard & Curran\PC\Folders\Desktop\Current Projects\011075-003 - Cuyama\01 - Local Cuyama GIS 2018\0803\MapDocs\Working\Water Quality\WaterQuality - Nitrate 2011-2018.mxd

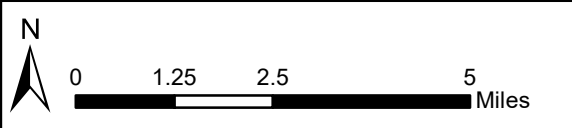
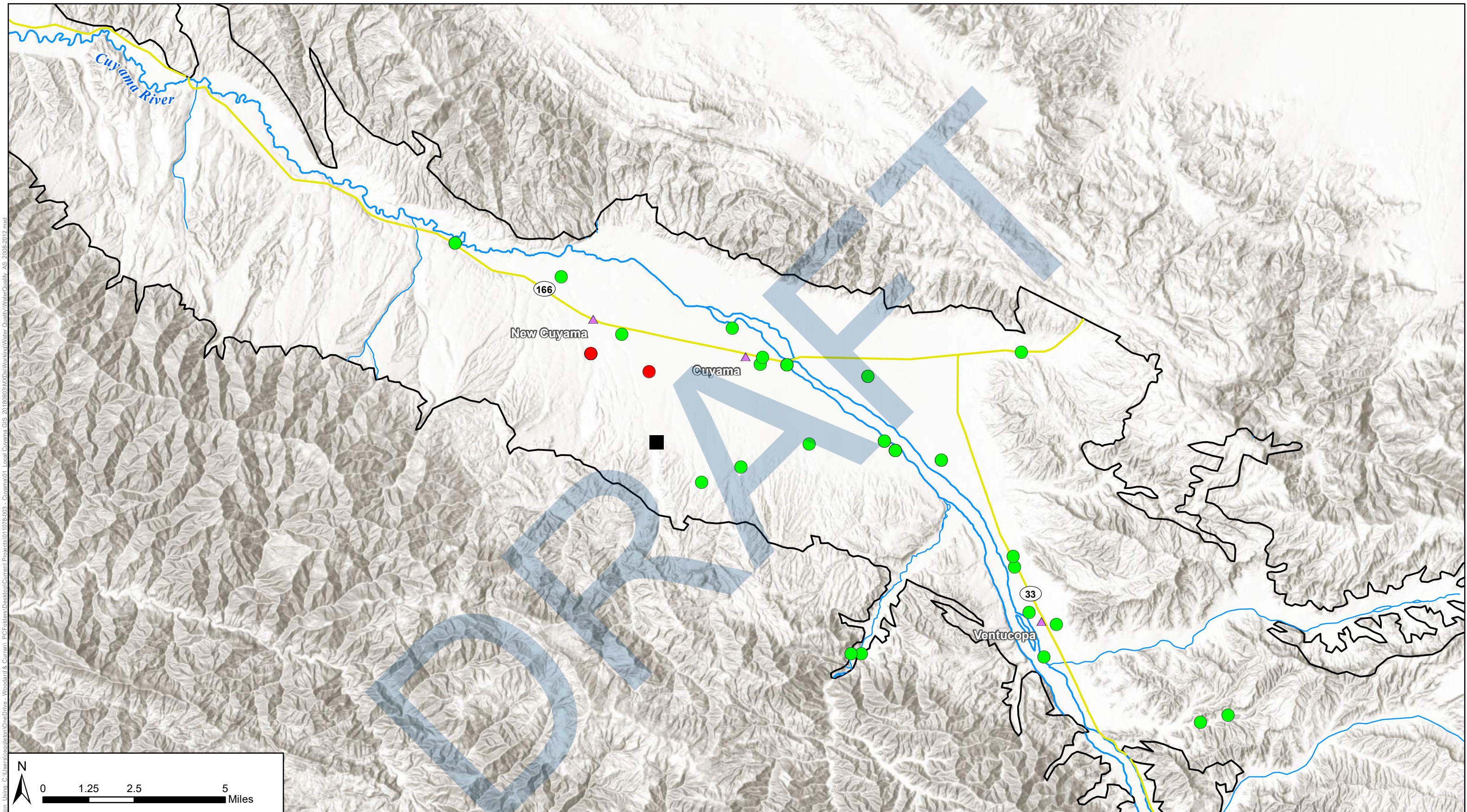

Figure 2-56: 2011-2018 Average Well Measurements of Nitrate (NO₃) as Nitrogen
 Cuyama Basin Groundwater Sustainability Agency
 Cuyama Valley Groundwater Basin Groundwater Sustainability Plan
 April 2019



Legend

Nitrate (NO ₃) as N, mg/L	
● < 5 mg/L	● 10 - 15 mg/L
● 5 - 8 mg/L	● 15 - 20 mg/L
● 8 - 10 mg/L	● > 20 mg/L



Figure_Exported_11/16/2018 11:16:2018 By: cecilia@woodardcurran.com Using: C:\Users\cecilia@woodardcurran.com\Desktop\Current\Projects\011075-003 - Cuyama01 Local Cuyama GIS 20180803\MXD\Working\Water Quality\WaterQuality_A5_2008-2012.mxd

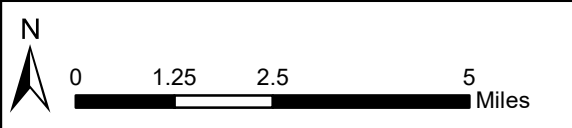

Figure 2-57: 2008-2018 Average Well Measurements of Arsenic, ug/L
 Cuyama Basin Groundwater Sustainability Agency
 Cuyama Valley Groundwater Basin Groundwater Sustainability Plan
 April 2019



Legend

- Arsenic (As), ug/L**
- < 5 ug/L
 - 10 - 20 ug/L
 - 5 - 10 ug/L
 - > 20 ug/L

Figure Exported: 8/7/2018, By: Isabel Berg, Using: \\woodardcurran.net\shared\Projects\RIV\GIS\A\0011078_00 - Cuyama Basin GSP\C_GIS\MXD\as\Working\Groundwater Conditions\Contamination - GeoTracker.mxd

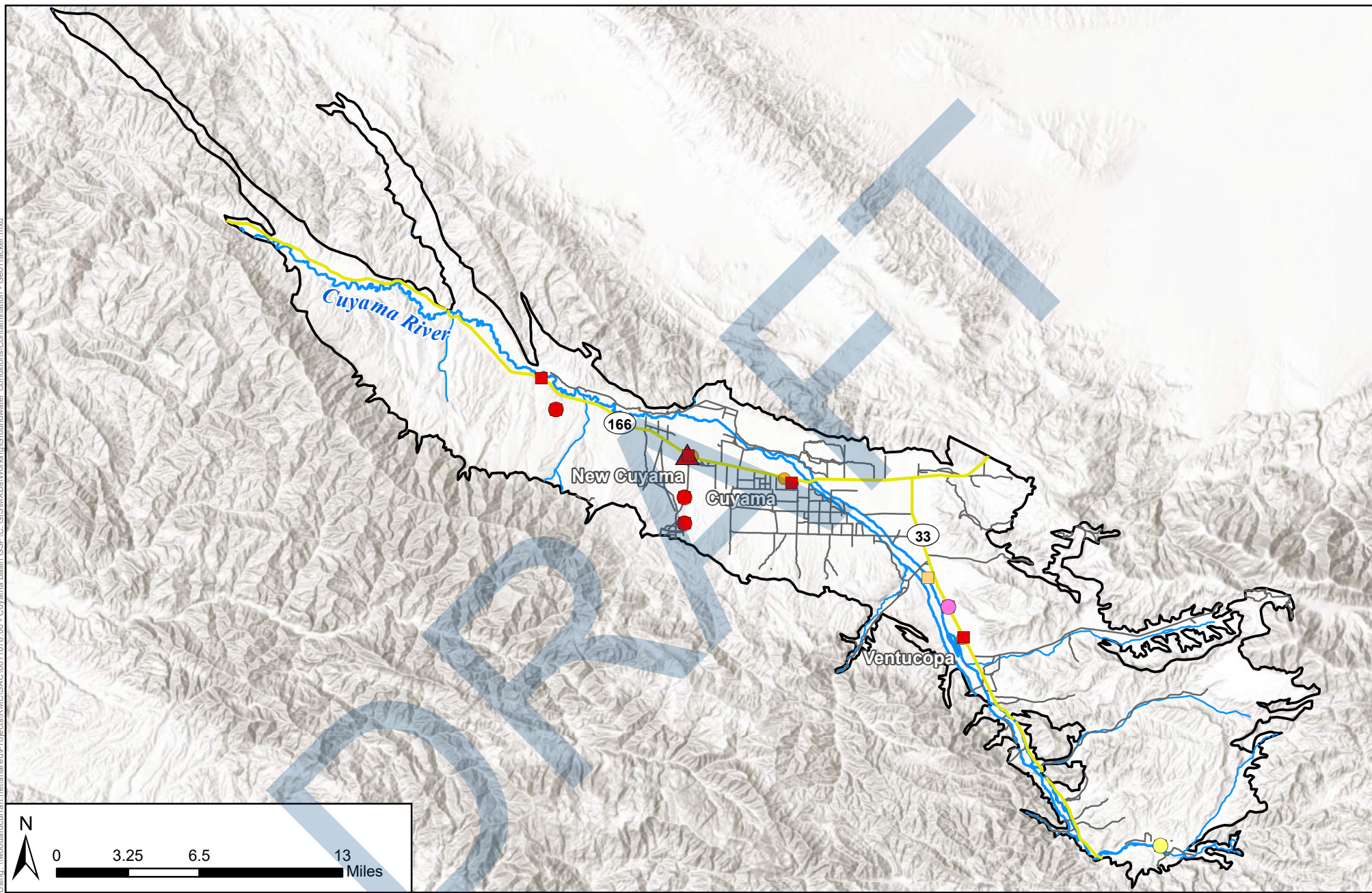

Figure 2-58 - Sites with Water Quality Concerns
 Cuyama Basin Groundwater Sustainability Agency
 Cuyama Valley Groundwater Basin Groundwater Sustainability Plan
 April 2019



Legend

- | | | | |
|--------------|--------------|--------------------|-------------------------------|
| Cuyama Basin | Cuyama River | Site Status | Contaminant of Concern |
| Towns | Streams | Open Sites | Gas, Oil &/or Diesel |
| Highways | | Closed Sites | TPH & Lead |
| Local Roads | | Permitted UST | VOCs |
| | | | Alcohols |



Literature Review

In 1970, Singer and Swarzenski reported that TDS in the central basin was in the range of 1,500 to 1,800 mg/L TDS, and that the cations that contributed to the TDS and the amount of TDS varied by location in the Basin. They also reported that TDS was lower (i.e., from 400 to 700 mg/L) in areas downstream from the Sierra Madre Mountains where TDS was made up of sodium or calcium bicarbonate, and higher (i.e., from 3,000 to 6,000 mg/L) in wells close to the Caliente Range and in the northeastern part of the valley. Singer and Swarzenski stated that the high TDS was generated by mixing of water from marine rocks with more recent water from alluvium. They determined that groundwater movement favors movement of brackish water from the north of the Cuyama River toward areas of groundwater depletion, and that return of some water applied during irrigation and needed for leaching the soil carries dissolved salts with it to the water table (Singer and Swarzensky, 1970).

In 2008, USGS reported GAMA Program results. The GAMA Program sampled 12 Basin wells for a wide variety of constituents. Figure 2-59 shows the location of GAMA Program wells. The GAMA Program identified that specific conductance, which provides an indication of salinity, ranged from 637 to 2,380 microsiemens per centimeter across the study's 12 wells. The GAMA Program study reported that the following constituents were not detected at levels above the MCL for each constituent in any samples for the following constituents:

- Pesticides or pesticide degradates
- Gasoline and refrigerants
- Aluminum, antimony, barium, beryllium, boron, cadmium, copper, iron, and lead
- Ammonia and phosphate
- Lithium, molybdenum, nickel, selenium, strontium, thallium, tungsten, uranium, vanadium, and zinc
- Bromide, calcium, chloride, fluoride, iodide, magnesium, potassium, silica, and sodium

The GAMA Program reported that there were detections at levels above the MCL for the following constituents:

- Manganese exceeded its MCL in two wells
- Arsenic exceeded the MCL in one well
- Nitrate exceeded the MCL in two wells
- Sulfate exceeded its MCL in eight wells
- TDS exceeded its MCL in seven wells
- VOCs detected in one well

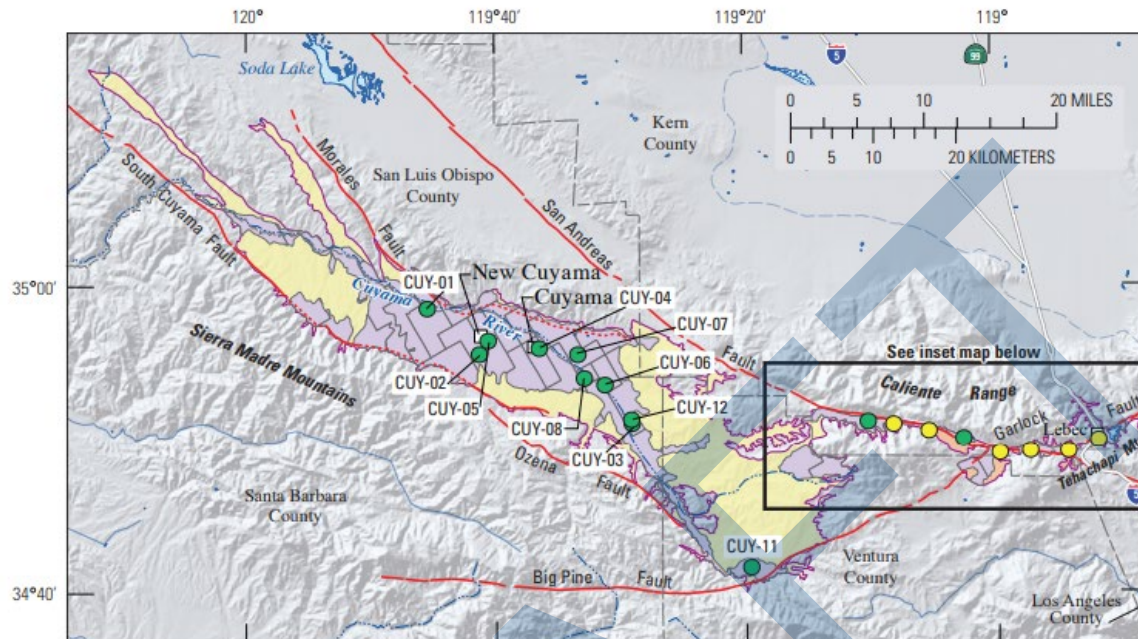

Base from U.S. Geological Survey National Elevation Dataset, 2006, Albers Equal-Area Conic Projection



Location of groundwater basins in this study

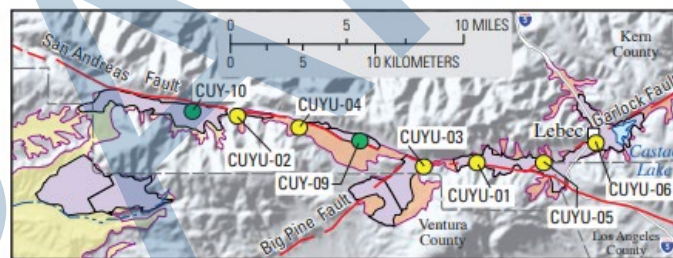

EXPLANATION

- Cuyama Valley groundwater basin (from California Department of Water Resources, CDWR)
- Castaic Lake Valley, Cuddy Canyon Valley, Cuddy Ranch Area, Cuddy Valley, and Mil Potrero groundwater basins included in this study (from California Department of Water Resources, CDWR)
- Randomized sampling grid cell
- Fault
- CUY-09 Grid well
- CUYU-02 Understanding well
- Water bodies
- Stream or river

Figure 5. The South Coast Interior Basins Groundwater Ambient Monitoring and Assessment (GAMA) study unit showing the distribution of the Cuyama study-area grid cells, the location of sampled grid wells and understanding wells, the Cuyama Valley, Castaic Lake Valley, Cuddy Canyon Valley, Cuddy Ranch Area, Cuddy Valley, and Mil Potrero groundwater-basin boundaries (as defined by the California Department of Water Resources, CDWR), major cities, major roads, topographic features, and hydrologic features. Alphanumeric identification numbers for grid wells

Source: USGS, 2008

Figure 2-59: Locations of GAMA Program Sample Locations



In 2011, SBCWA reported that TDS in the Basin typically ranged from 1,500 to 1,800 mg/L in the main part of the Basin, while the eastern portion of the Cuyama Badlands near Ballinger, Quatal, and Apache Canyons had better water quality with TDS typically ranging from 400 to 700 mg/L. SBCWA noted spikes in TDS in the Badlands Well following the wet rainfall years of 1969 and 1994 and stated that the spikes are attributable to overland flow from rainfall which is flushing the upper part of the Basin after dry periods.

SBCWA reported that boron is generally higher in the upper part of the Basin and is of higher concentration in the uplands than in the deeper wells in the central part of the Basin. Toward the northeast end of the Basin at extreme depth there exists poor quality water, perhaps connate (trapped in rocks during deposition) from rocks of marine origin.

SBCWA also reported: "There was little change in TDS, calcium, magnesium, nitrates and sulfates during the 2009- 2011 period. In some cases, concentrations of these nutrients actually fell during the period, most likely due to a lack of rainfall, recharge and flushing of the watershed. As the Cuyama watershed is mostly dry, water quality data must be examined with caution as sometimes overland flow from rainfall events "flushes" the watershed and inorganic mineral concentrations actually peak during storm flows. Typically, in other areas of Santa Barbara County mineral concentrations are diluted during widespread storm runoff out of natural watersheds."

In 2013, USGS reported that they collected groundwater quality samples at 12 monitoring wells, 27 domestic wells, and 2 springs for 53 constituents including: field parameters (water temperature, specific conductance, pH, DO, alkalinity), major and minor ions, nitrate, trace elements, stable isotopes of hydrogen and oxygen, tritium and carbon-14 activities, arsenic, iron, and chromium. Figure 2-60 shows the USGS sampling locations, which were presented in a figure from their report. The USGS reported sampling result as follows:

- Groundwater in the alluvial aquifer system has high concentrations of TDS and sulfate
- 97 percent of samples had concentrations greater than 500 mg/L for TDS
- 95 percent of samples had concentrations greater than 250 mg/L for sulfate
- 13 percent of samples had concentrations greater than 10 mg/L for nitrate
- 12 percent of samples had concentrations greater than 10 ug/L for arsenic
- One sample had concentrations greater than the MCL for fluoride
- Five samples had concentrations greater than 50 mg/L for manganese
- One sample had concentration of iron greater than 300 mg/L for iron
- One sample had concentration of aluminum greater than 50 mg/L

USGS reported that nitrate was detected in five locations above the MCL of 10 mg/L. Four wells where nitrate levels were greater than the MCL were in the vicinity of the center of agricultural land-use area. Irrigation return flows are possible source of high nitrate concentrations. There was a decrease in concentrations with depth in the agricultural land use area which indicated the source of higher nitrate

concentrations likely to be near the surface. The lowest nitrate levels were outside the agricultural use area, and low concentrations of nitrate (less than 0.02 mg/L) in surface water samples indicated surface water recharge was not a source of high nitrate

The USGS reported that arsenic was found in greater concentration than the MCL of 10 ug/L in four of the 33 wells sampled, and samples of total chromium ranged from no detections to 2.2 ug/L, which is less than the MCL of 50 ug/L. Hexavalent chromium ranged from 0.1 to 1.7 ug/L which is less than the MCL of 50 ug/L.

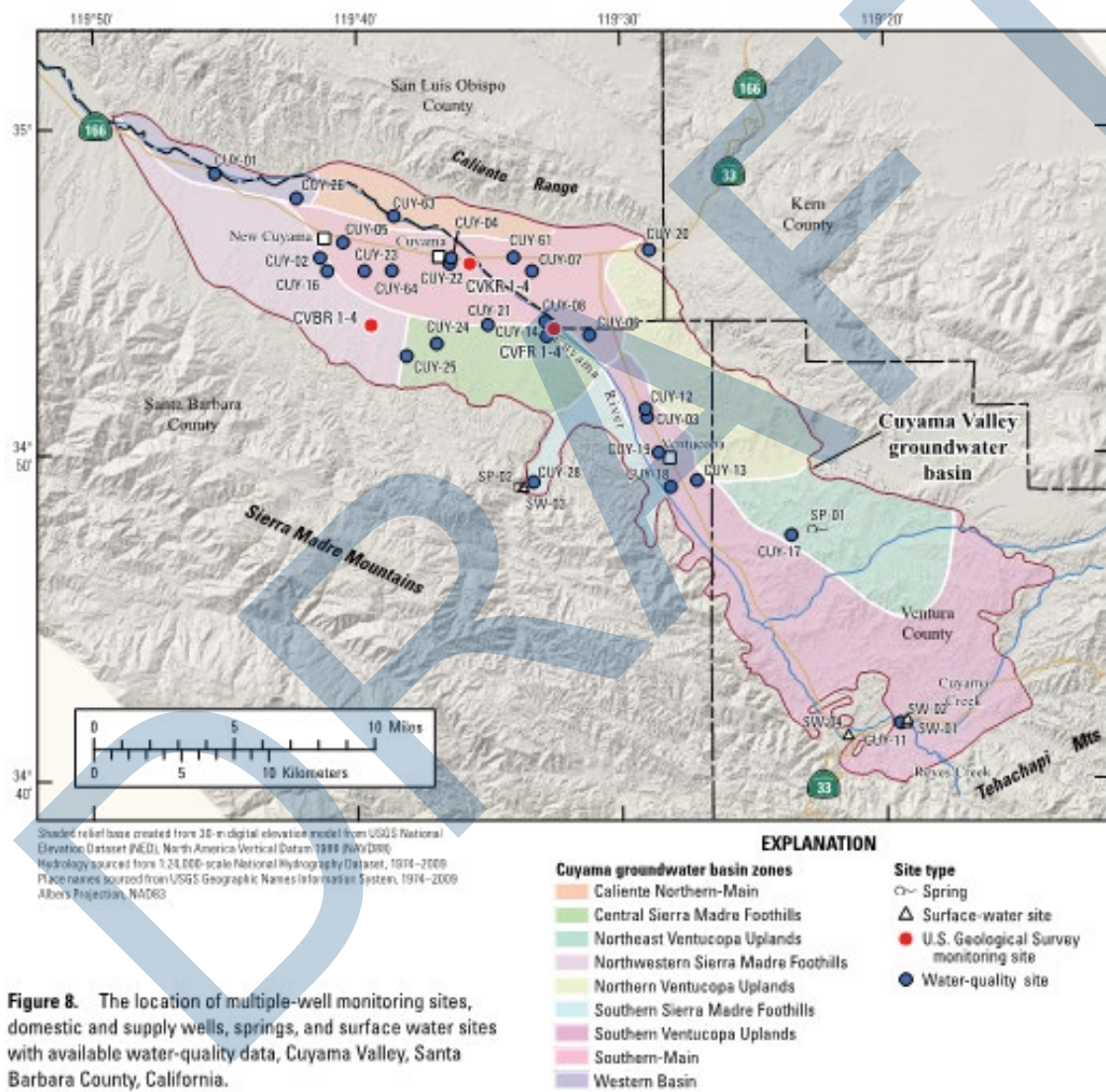

Figure 8. The location of multiple-well monitoring sites, domestic and supply wells, springs, and surface water sites with available water-quality data, Cuyama Valley, Santa Barbara County, California.

USGS 2013c

Figure 2-60: USGS 2013c Water Quality Monitoring Sites



2.2.8 Interconnected Surface Water Systems

The CBWRM, described in Appendix C, was used to analyze interactions between surface water flows in the Basin. Surface water flows in the model were assigned reaches, five on the Cuyama River, and four for creeks that run off into the river. These reaches are shown in Figure 2-51, with each reach assigned a number. Results of the analysis are shown in Table 2-2 in AF for each reach. Seven years had higher total depletions than 2017, which had a depletion estimate of 5,016 AF. Reach characteristics are listed below.

- **Reach 1 – Alamo Creek:** This reach was gaining in each year analyzed, with an average gain of 380 AF per year. The highest gain of 692 AF was in 1998, and the lowest gain was 192 AF in 2016.
- **Reach 2 – Cuyama River, from edge of basin to Alamo Creek:** This reach was losing in each year analyzed, with an average loss of 26 AF. The smallest loss was 1 AF in 2007, and the largest loss was -109 AF in 2005.
- **Reach 3 – Cuyama River from Alamo Creek, to Quatal Canyon Creek:** This reach was mostly gaining in each year, and lost in one year. The average of gains and losses was a gain of 931 AF. The highest gain of 2,781 was in 1998, and the loss of 300 AF occurred in 2017.
- **Reach 4 – Quatal Canyon Creek:** This reach was losing in each year analyzed, with an average loss of 83 AF. The smallest loss was 1 AF in 2007, and the largest loss was -347 AF in 1998.
- **Reach 5 – Cuyama River from Quatal Canyon Creek to Santa Barbara Canyon Creek:** This reach was losing in each year analyzed, with an average loss of 926 AF. The smallest loss was 180 AF in 2013, and the largest loss was 2,394 AF in 2005.
- **Reach 6 – Santa Barbara Canyon Creek:** This reach was gaining in each year analyzed, with an average gain of 95 AF per year. The highest gain of 222 AF was in 1999, and the lowest gain was 222 AF in 2016.
- **Reach 7 – Cuyama River from Santa Barbara Canyon Creek to Schoolhouse Canyon Creek:** This reach was losing in each year analyzed, with an average loss of 5,218 AF. The smallest loss was 797 AF in 2013, and the largest loss was 16,472 AF in 1998.
- **Reach 8 – Schoolhouse Canyon Creek:** This reach was gaining in each year analyzed, with an average gain of 175 AF/year. The highest gain of 249 AF was in 1998, and the lowest gain was 134 AF in 2017.
- **Reach 9 – Cuyama River west of Schoolhouse Canyon Creek:** This reach was gaining in each year analyzed, with an average gain of 1,333 AF/year. The highest gain of 2,743 AF was in 1998, and the lowest gain was 750 AF in 2015.

Figure Exported: 4/18/2019 9: By: cengitlen Using: \\woodardcurran.net\share\Projects\IRM\GIS\CAC\0011078_00 - Cuyama Basin GSP\FC_GIS\MXD\Working\Groundwater_Conditions\Stream_Reaches_in_the_Model.mxd

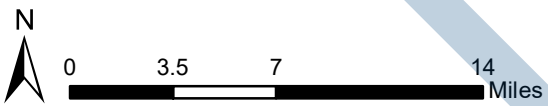
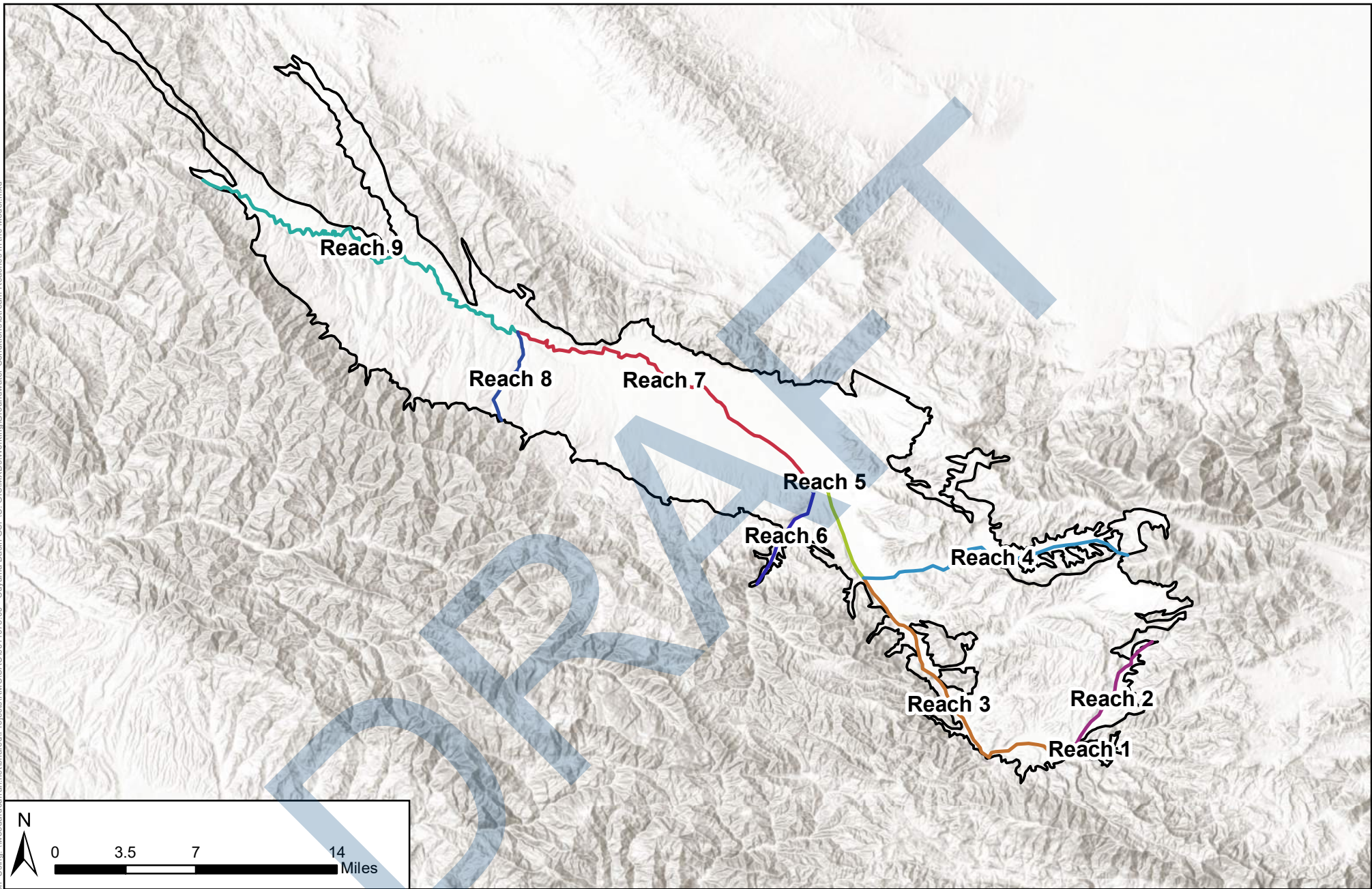

Figure 2-61: Stream Reaches Used in Cuyama Groundwater Model

Cuyama Basin Groundwater Sustainability Agency

Cuyama Valley Groundwater Basin Groundwater Sustainability Plan

April 2019



Legend

	Cuyama Basin	Stream Reach		5
	1		6	
	2		7	
	3		8	
	4		9	



DRAFT

This page intentionally left blank.



Table 2-2: Stream Depletion by Reach

Year	Reach 1 (AF)	Reach 2 (AF)	Reach 3 (AF)	Reach 4 (AF)	Reach 5 (AF)	Reach 6 (AF)	Reach 7 (AF)	Reach 8 (AF)	Reach 9 (AF)	Total (AF)
1998	692.9	-100.7	2780.8	-346.8	-2182.5	164	-16471.5	249.3	2742.9	-12471.6
1999	547.1	-4.3	2636.1	-15.1	-561.3	222.1	-3060.8	234.1	2383.5	2381.4
2000	492.6	-19.3	1915.6	-60.8	-973.6	150	-4602.7	218.3	2152.4	-727.5
2001	460.6	-55.1	1300.5	-194.6	-1369.1	134	-7776	197.8	1906.3	-5395.6
2002	376.6	-1.2	1519.8	-2	-268.8	99.3	-1215.9	198.7	1783.1	2489.6
2003	340	-25.8	463.2	-78	-1247.9	75.8	-6156.6	189.6	1320.9	-5118.8
2004	293	-13.5	706.4	-37.2	-711.3	61.6	-3370.3	183.1	1447.5	-1440.7
2005	525.5	-109	668.7	-254.7	-2394	152.8	-14950.5	178	1115.9	-15067.3
2006	583.8	-23	1112.7	-106.3	-1302.3	155.6	-7026.4	172.2	1089.5	-5344.2
2007	455.6	-0.7	1542.1	-0.8	-269.9	114.1	-1327.9	172.3	1328.8	2013.6
2008	426.3	-26.6	797.8	-92.4	-1204.7	103.2	-5902.4	160.6	1105.7	-4632.5
2009	361.8	-8.3	956.6	-33.7	-540.2	77.5	-3191.7	164.2	997.3	-1216.5
2010	347.2	-29.4	294.2	-74.9	-1091.6	72.6	-5843.1	158.2	836	-5330.8
2011	332.3	-48.6	397.4	-191.5	-1518.5	79.5	-7937.3	143.2	899.7	-7843.8
2012	274.1	-7.7	650.6	-28.2	-457.8	60.6	-2720.4	153.9	1091.8	-983.1
2013	244.9	-0.9	768.7	-4.7	-180.2	46.9	-797.2	150.9	1169	1397.4
2014	226.4	-11	183.1	-31.2	-548	37	-2429.6	147.9	971.8	-1453.6
2015	211.9	-7.7	211.7	-16.5	-350.6	30.2	-1968.7	143.9	749.5	-996.3
2016	191.5	-8.6	16.8	-23	-447.1	27.1	-2713	141.1	766.7	-2048.5
2017	208.2	-19.9	-300.4	-67.8	-906	34.5	-4900.3	133.7	801.8	-5016.2
Annual Average	379.6	-26.1	931.1	-83.0	-926.3	94.9	-5218.1	174.6	1333.0	-3340.3



DRAFT

This page intentionally left blank.



2.2.9 Groundwater Dependent Ecosystems

A groundwater dependent ecosystem (GDE) is defined by SGMA emergency regulations in Section 351(m) as referring “to ecological communities or species that depend on groundwater emerging from aquifers or on groundwater occurring near the ground surface.” Section 354.16(g) of the same regulations requires identification of GDEs in the Basin using data available from DWR, or the best available information. GDEs are not mentioned elsewhere in the emergency regulations. Because the Natural Communities Commonly Associated with Groundwater (NCCAG) dataset includes a number of estimates, DWR recommends the verification of NCCAG-identified locations by a licensed biologist.

DWR provided the NCCAG dataset through the SGMA data portal at <https://gis.water.ca.gov/app/NCDatasetViewer/>. The NCCAG dataset was compiled using a set of six pre-existing dataset sources, and is explained in detail at: <https://gis.water.ca.gov/app/NCDatasetViewer/sitedocs/#>. Figure 2-62 shows the locations of areas identified as NCCAG in the dataset.

A Woodard & Curran licensed wetlands biologist verified the NCCAG dataset using remote sensing techniques supported by in-person field verification. This work is documented in a Technical Memorandum (Appendix D). The analysis was performed by groupings, and the results of analysis at the groupings level is shown in Figure 2-63. Analysis concluded that there were 123 probable GDEs and 275 probable non-GDEs in the Basin, as shown in Figure 2-64.

The installation of piezometers to measure groundwater depths near GDE locations would be beneficial to help monitor the health of GDEs, especially in the western portion of the Basin. During GSP implementation, the CBGSA will solicit the assistance of private landowners in the western portion of the Basin to help support installation of piezometers.



DRAFT

This page intentionally left blank.

Figure Exported: 4/9/2019 10:49:19 AM By: ceag@ghs.com Using: C:\Users\ceag@ghs.com\OneDrive - Woodard & Curran\PC\Folders\Desktop\Current Projects\011078-003 - Cuyama\01 - Local\Cuyama GIS 20180803\MXD\Text\GDEs\GDEs_TNC_Unedited_Areas.mxd

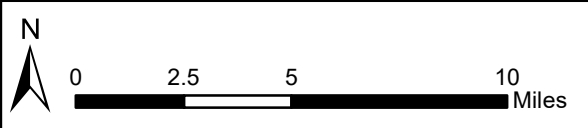
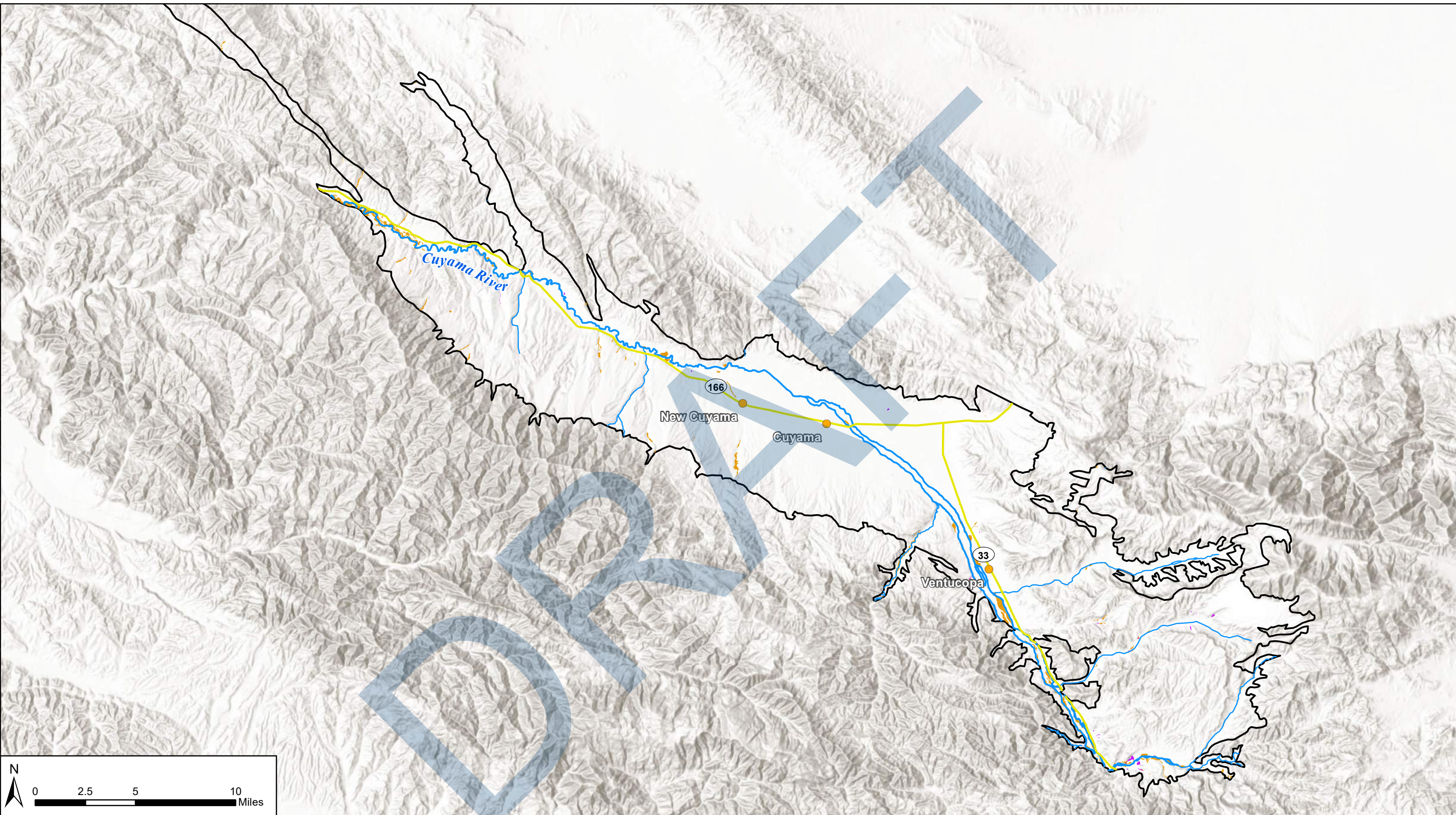

Figure 2-62 - Cuyama Basin TNC Identified NCCAG Dataset
Cuyama Basin Groundwater Sustainability Agency
Cuyama Valley Groundwater Basin Groundwater Sustainability Plan
April 2019



Legend

- Cuyama Basin
- TNC Identified Potential GDE Wetland
- TNC Identified Potential GDE Vegetation
- Towns
- Cuyama River
- Streams
- Highways

Figure_Exported_4/9/2019 10:49:19 AM By: cecq@bnet.com Using: C:\Users\cecq@bnet.com\OneDrive - Woodard & Curran\PC\Folders\Desktop\Current Projects\011078-003 - Cuyama\01 - Local\Cuyama_GIS_20180803\MXD\Text\GDEs\GDEs_Processed_Points.mxd

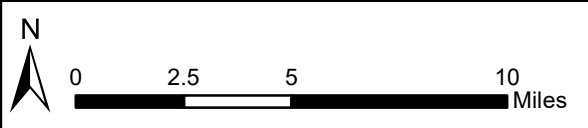
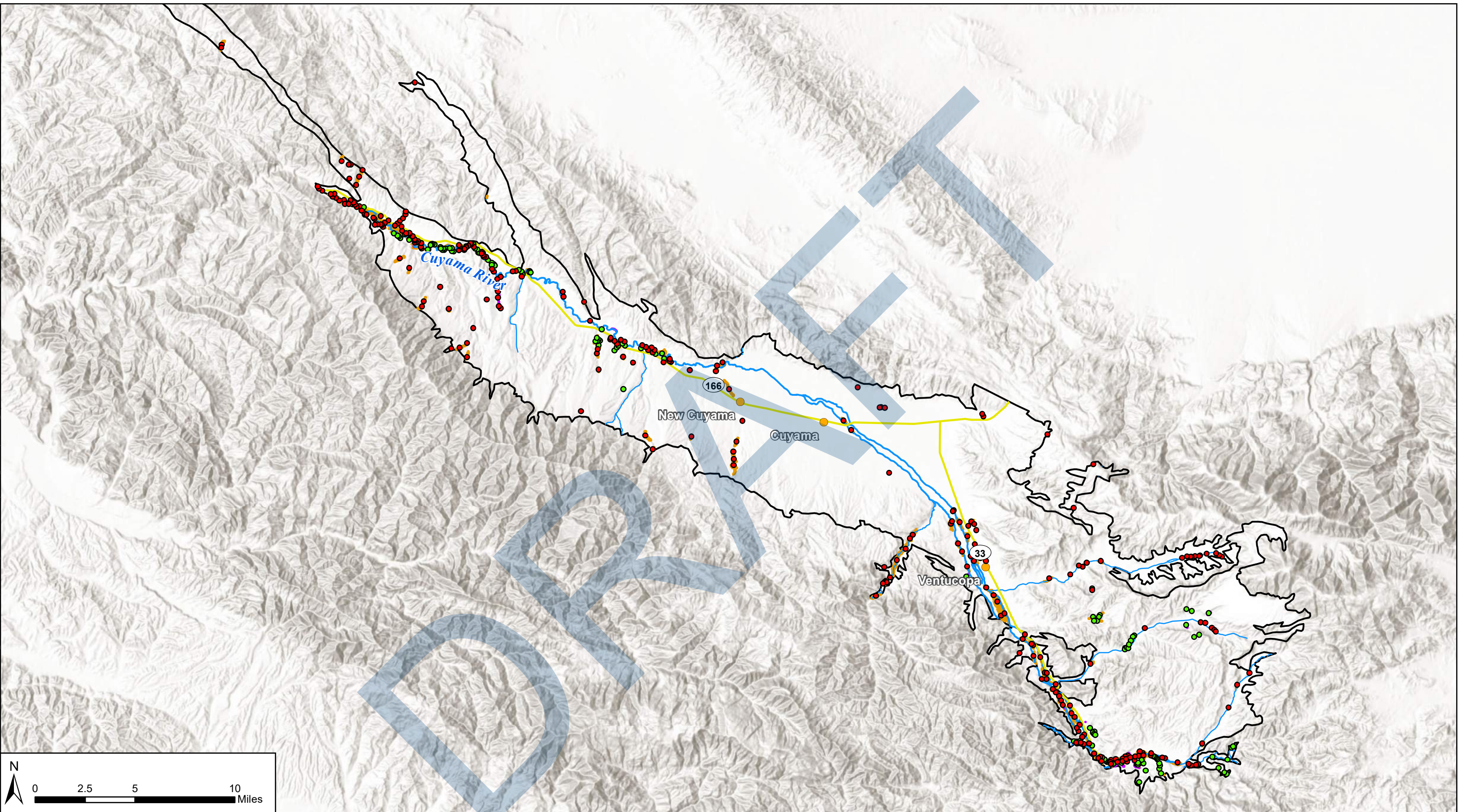
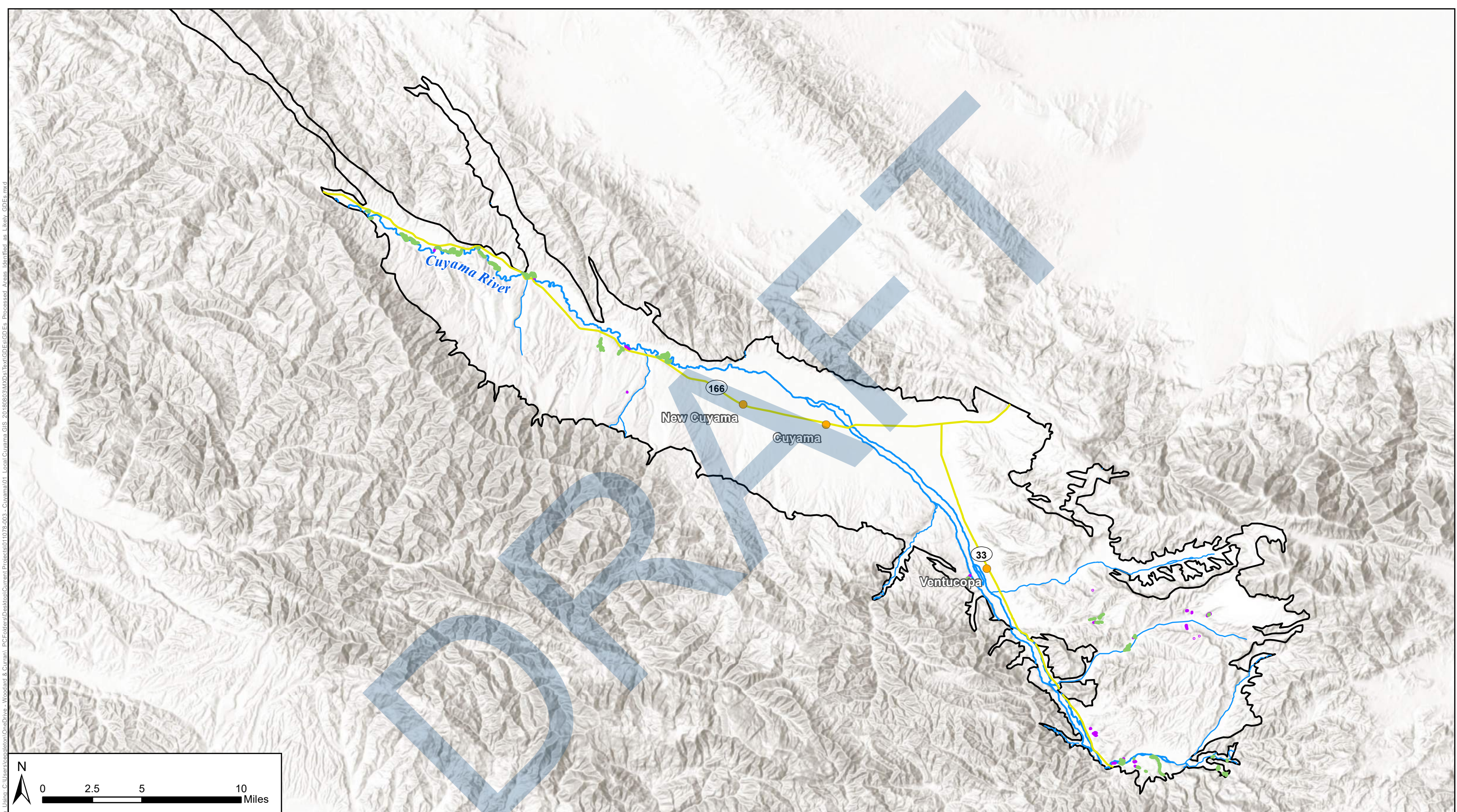

**Figure 2-63 - Cuyama Basin
NCAG GDE Point Analysis**
Cuyama Basin Groundwater Sustainability Agency
Cuyama Valley Groundwater Basin Groundwater
Sustainability Plan
April 2019



Legend

- Cuyama Basin
- TNC Identified Potential GDE Wetland
- TNC Identified Potential GDE Vegetation
- Cuyama NCAG Probable Non-GDEs
- Cuyama NCAG Probable GDEs
- Towns
- Cuyama River
- Streams
- Highways



Figure_Exported_4/9/2019_10:49:30 AM Using: C:\Users\scapellato\OneDrive - Woodard & Curran\PC\Folders\Desktop\Current Projects\011078-003 - Cuyama\01 - Local\Cuyama_GIS_20180803\MXD\Text\GDEs\GDEs_Processed_Areas_Identified_as_Likely_GDEs.mxd

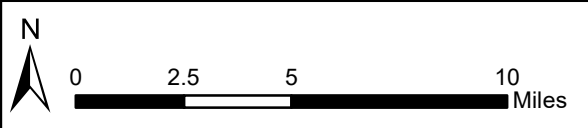

Figure 2-64 - Cuyama Basin Probable GDEs Based on Analysis
 Cuyama Basin Groundwater Sustainability Agency
 Cuyama Valley Groundwater Basin Groundwater Sustainability Plan
 April 2019



Legend

- Cuyama Basin
- Towns
- Cuyama River
- Streams
- Highways
- Likely GDE Vegetation
- Liley GDE Wetlands

DRRAFT

This page intentionally left blank.



2.2.10 Data Gaps

Groundwater conditions data gaps were identified during the development of this GSP, and when additional questions were asked by stakeholders during GSP development. Data gaps are summarized below.

- Due to sporadic monitoring by a variety of monitoring entities, a long period of record of monitoring for groundwater levels does not exist in many areas in the Basin
- The depths where arsenic occurs are not known, making setting sustainability thresholds for arsenic not feasible
- The Cuyama River is not gaged inside the Cuyama Basin, so flows of the river in the Basin have been estimated based on available precipitation data and flow measurements at downstream gages
- Subsidence in the central portion of the Basin where groundwater levels are lowest is not monitored nor understood
- Vertical gradients in the majority of the Basin are not understood due to the lack of wells with completions of different depths near located near each other
- Salinity in groundwater in the Basin has a number of natural sources, but are not discretely identified
- GDEs could be evaluated in greater detail
- Faults are not well understood with regard to the degree they represent a barrier to flow and at what depth below the surface.
- The size of the Basin regarding groundwater in storage is not well understood.
- Information about many of the wells in the Basin is incomplete, and additional information is needed regarding well depths, perforation intervals and current status

As the CBGSA develops its monitoring networks and implements the GSP, these data gaps will be revisited and re-evaluated for importance during the five-year update of the GSP.

2.3 Basin Settings: Water Budget

This section describes the historical, current and projected water budgets for the Basin. As defined by SGMA regulations, this section quantifies the following:

- Total surface water entering and leaving a basin by water source type
- Inflow to the groundwater system by water source type
- Outflows from the groundwater system by water use sector
- The change in the annual volume of groundwater in storage between seasonal high conditions
- If overdraft conditions occur, a quantification of overdraft over a period of years during which water year and water supply conditions approximate average conditions
- The water year type associated with the annual supply, demand, and change in groundwater stored



- An estimate of sustainable yield for the Basin

Useful Terms

This section of Chapter 2 describes components of water budgets in the Basin. The terms listed here are intended as a guide for readers, and are not a definitive definition of any term.

- **Precipitation** – Precipitation is the volume of rainfall that travels from the soil zone to the unsaturated (vadose) zone of the groundwater aquifer.
- **Applied Water** – Applied water is the volume of water that is applied by an irrigation system to assist crop and pasture growth.
- **Evapotranspiration** – Evapotranspiration is the volume of water entering the atmospheric system through the combined process of evaporation from soil and plant surfaces and transpiration from plants.
- **Domestic Water Use** – Domestic water use is the volume of water used for indoor household purposes, including potable and non-potable water provided to households by a public water supplier (domestic deliveries) and self-supplied water.
- **Deep Percolation** – Deep percolation is the volume of applied water and precipitation that travels from the soil zone to the unsaturated (vadose) zone of the groundwater aquifer.
- **Runoff** – Runoff is the volume of water flowing into the surface water system in a water budget zone from precipitation over the land surface.
- **Stream Seepage** – Stream seepage is the volume of water entering the groundwater system from rivers and streams.
- **Subsurface Inflow** – Subsurface inflow is the volume of water entering as groundwater into the groundwater system through its subsurface boundaries.
- **Change in Storage** – Change in storage is the net change in the volume of groundwater stored in the underlying aquifer.
- **Overdraft** – Overdraft is the long-term negative net change in volume of groundwater stored in the underlying aquifer.
- **Sustainable Yield** – Sustainable yield is the average annual groundwater pumping that can be sustained without any long-term negative net change in groundwater storage.

Water Budget Information

This water budget was developed to provide a quantitative accounting of water entering and leaving the Basin. Water entering the Basin includes water entering at the surface and entering through the subsurface. Similarly, water leaving the Basin leaves at the surface and through the subsurface. Water enters and leaves naturally, such as through precipitation and streamflow, and through human activities, such as pumping and recharge from irrigation. Figure 2-65 presents a vertical slice through the land surface and aquifer to summarize the water balance components used during analysis.

The values presented in the water budget provide information about historical, current, and projected conditions as they relate to hydrology, water demand, water supply, land use, population, climate change, sea-level rise (which is not applicable in the Basin), groundwater and surface water interaction, and subsurface groundwater flow. This information can help manage groundwater on the Basin by identifying the scale of different uses, highlighting potential risks, and identifying potential opportunities to improve water supply conditions, among other elements.

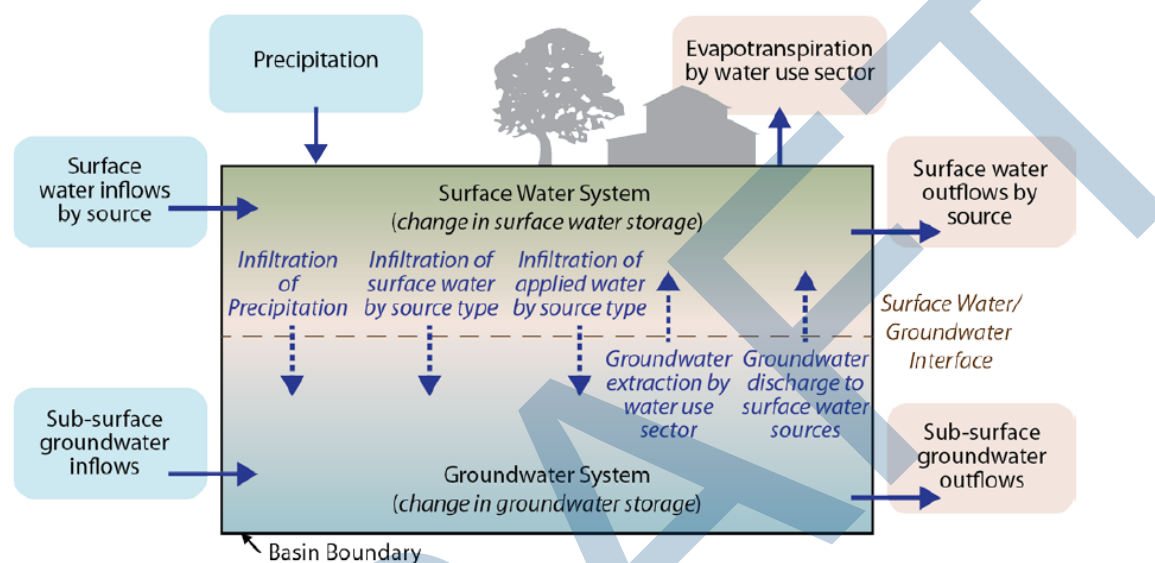

(Source: DWR)

Figure 2-65: Generalized Water Budget Diagram

Water budgets can be developed on different spatial scales. In agricultural use, water budgets may be limited to the root zone in soil, improving irrigation techniques by estimating the inflows and outflows of water from the upper portion of the soil accessible to plants through their roots. In a strictly groundwater study, water budgets may be limited to water flow in the subsurface, helping analysts understand how water flows beneath the surface. Global climate models simulate water budgets that incorporate atmospheric water, allowing for simulation of climate change conditions. In this document, consistent with the SGMA regulations, water budgets investigate the combined surface water and groundwater system in the Basin.

Water budgets can also be developed at different temporal scales. Daily water budgets may be used to demonstrate how evaporation and transpiration increase during the day and decrease at night. Monthly water budgets may be used to demonstrate how groundwater pumping increases in the dry, hot summer months and decreases in the cool, wet winter months. In this section, and consistent with SGMA regulations, this water budget focuses on the full water year (i.e., the 12 months spanning from October of the previous year to September of the current year), with some consideration to monthly variability.

The SGMA regulations require that annual water budgets are based on three different conditions: historical, current, and projected. Water budgets are developed to capture typical conditions during these



time periods. Typical conditions are developed through averaging over hydrologic conditions that incorporate droughts, wet periods, and normal periods. By incorporating these varied conditions in the budgets, an analysis of the water system under certain hydrologic conditions such as drought can be performed along with an analysis of long-term average conditions. Information is provided below about the hydrology dataset used to identify time periods for budget analysis, the use of the CBWRM and associated data in water budget development, and about budget estimates.

Identification of Hydrologic Periods

Hydrologic periods were selected to meet the needs of developing historical, current, and projected water budgets. The SGMA regulations require that the projected water budget reflect 50 years of historical hydrology to reflect long-term average hydrologic conditions. Historical precipitation data for the Basin was used to identify hydrologic periods that would provide a representation of wet and dry periods and long-term average conditions needed for budget analyses. Analysis of a long-term historical period time provides information that is expected to be representative of long-term future conditions.

Figure 2-66 shows annual precipitation in the Basin for water years 1968 to 2017. The chart includes bars displaying annual precipitation for each water year and a horizontal line representing the mean precipitation of 13.1 inches. Rainfall data for the Basin are derived from the Parameter-Elevation Regressions on Independent Slopes Model (PRISM) dataset of DWR's California Simulation of Evapotranspiration of Applied Water model. Analysts identified periods with a balance of wet and dry periods using the cumulative departure from mean precipitation method. Under this method, the long-term average precipitation is subtracted from annual precipitation in each water year to develop the departure from mean precipitation for each water year. Wet years have a positive departure and dry years have a negative departure; a year with exactly average precipitation would have zero departure. Starting at the first year analyzed, departures are added cumulatively for each year. So, if the departure for Year 1 is 5 inches and the departure for Year 2 is -2 inches, the cumulative departure would be 5 inches for Year 1 and 3 inches (i.e., 5 plus -2) for Year 2. The cumulative departure of the spatially averaged rainfall in the Basin is shown on Figure 2-66. The cumulative departure from mean precipitation is based on these data sets, and is displayed as a line that starts at zero and highlights wet periods with upward slopes and dry periods with downward slopes. More severe events are shown by steeper slopes and greater changes. The period from 2013 to 2014 illustrates a short period with dramatically dry conditions (i.e., a 16-inch decline in cumulative departure over two years).

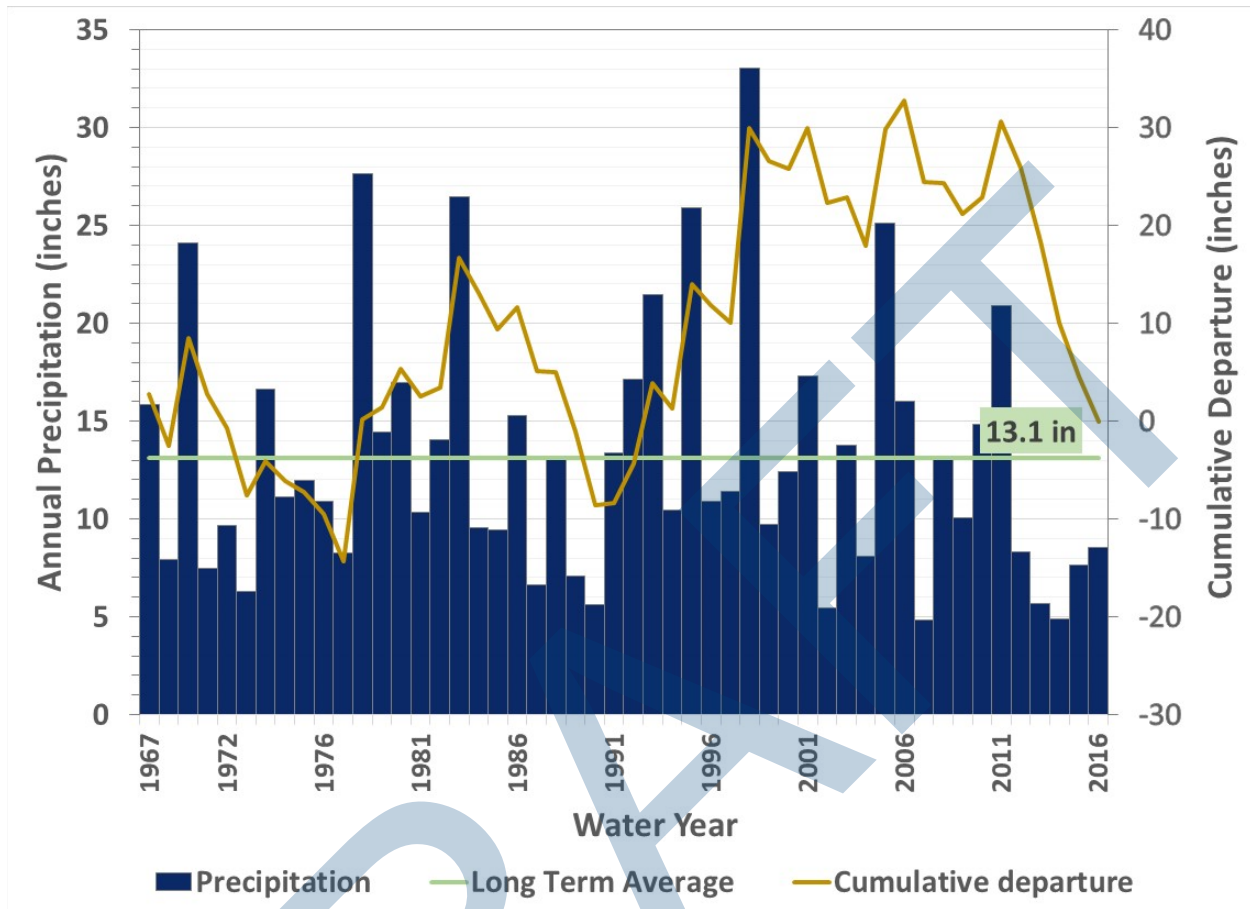

Figure 2-66: 50-Year Historical Precipitation and Cumulative Departure from Mean Precipitation

CBWRM Model Use and Associated Data for Water Budget Development

Water budgets were developed using the CBWRM model, which is a fully integrated surface and groundwater flow model covering the Basin. The CBWRM was developed in consultation with members of the Technical Forum, which includes technical staff and consultants representing a range of public and private entities in the Basin. Participants on the Technical Forum are shown in Chapter 1 Section 1.3. The Technical Forum held 14 monthly conference calls over the course of model development. These calls provided opportunities for Technical Forum members to review and comment on all major aspects of model development.

The CBWRM integrates the groundwater aquifer with the surface hydrologic system and land surface processes and operations. The CBWRM was calibrated for the hydrologic period of October 1995 to September 2015 by comparing simulated evapotranspiration, groundwater levels, and streamflow records with historical observed records. Development of the model involved study and analysis of hydrogeologic conditions, agricultural and urban water demands, agricultural and urban water supplies, and an



evaluation of regional water quality conditions. The model was developed based on the best available data and information as of June 2018. It is expected that the model will be refined in the future as improved and updated monitoring information becomes available for the Basin. These refinements may result in changes in the estimated water budgets described in this section.

Additional information on the development and calibration of the CBWRM is included in Appendix C.

CBWRM simulations were developed to allow for the estimation of water budgets. Model simulations were used to develop the water budgets for historical, current, and projected conditions, which are discussed in detail below:

- The **historical water budget** was based on a simulation of historical conditions in the Basin.
- The **current water budget** was based on a simulation of current (2017) land and water use over historical hydrologic conditions, assuming no other changes in population, water demands, land use, or other conditions.
- The **projected water budget** was based on a simulation of future land and water use over the historical hydrologic conditions. Since future land and water use in the Cuyama Basin is assumed to be the same as current conditions, the projected water budget is the same as the current water budget.

Water Budget Definitions and Assumptions

Definitions and assumptions for the historical, current, and projected water budgets are provided below. Table 2-2 summarizes these assumptions.

Historical Water Budget

The historical water budget is intended to evaluate availability and reliability of past surface water supply deliveries, aquifer response to water supply, and demand trends relative to water year type. The hydrologic period of 1998 through 2017 was selected for the historical water budget to provide a period of representative hydrology while capturing recent Basin operations. The period 1998 through 2017 has an average annual precipitation of 12.2 inches, nearly the same as the long-term average of 13.1 inches and includes the recent 2012 to 2017 drought, the wet years of 1998 and 2005, and periods of normal precipitation.

Current and Projected Water Budget

While a budget indicative of current conditions could be developed using the historical calibration model, like the historical water budget, such an analysis would be difficult to interpret due to the extreme weather conditions of the past several years and its effect on local agricultural operations. Instead, to analyze the effects of current land and water use on groundwater conditions, and to accurately estimate current inflows and outflows for the Basin, a current and projected conditions baseline scenario was developed using the IWFm. This baseline uses current land and water use conditions approximating year 2017 conditions with a historical precipitation sequence and a year-to-year variance in cropping patterns that matches the historical variability. Because there is no basis to assume any changes in Basin population or



land use in the future as compared to current conditions (in the absence of projects or actions), a single baseline has been developed that reflects both current and projected conditions.

The current and projected conditions baseline includes the following conditions:

- Hydrologic period:
 - Water years 1968 to 2017 (i.e., a 50-year hydrology)
- Precipitation is based on:
 - PRISM dataset for the period from 1968 to 2017
- Land use is based on:
 - Land use estimates developed by DWR and the CBGSA using remote sensing data
 - Land use information for historical years provided by private landowners
- Domestic water use is based on:
 - Current population estimates
 - Cuyama Community Services District delivery records
- Agricultural water demand is based on:
 - The IWFM Demand Calculator in conjunction with historical remote sensing technology, Mapping Evapotranspiration at High Resolution and Internalized Calibration

Table 2-3: Summary of Groundwater Budget Assumptions

Water Budget Criteria	Historical	Current and Projected
Scenario	Historical simulation	Current and projected conditions baseline
Hydrologic Years	Water years 1998 to 2017	Water years 1968 to 2017
Development	Historical	Current
Agricultural Demand	Historical land use	Current conditions
Domestic Use	Historical records	Current conditions

Projected Water Budget with Climate Change

A second projected level water budget has been developed that incorporates the projected effects of climate change. The projected conditions with climate change baseline are the same as the current and projected conditions baseline, except that adjustments have been made to estimated precipitation and agricultural and native vegetation evapotranspiration during the 50-year hydrologic period. The estimated precipitation and evapotranspiration from 1968 to 2017 were adjusted using perturbation factors developed from the Central Tendency climate scenario data provided by DWR. On average, the perturbation factors for this scenario result in an increase in precipitation of about 1.4 percent and in an increase in crop evapotranspiration of about 5.4 percent. Additional information about how precipitation



and evapotranspiration were adjusted for climate change can be found in the IWFMM documentation in Appendix C.

Water Budget Estimates

Land surface and groundwater budgets are reported for the historical period, for current and projected conditions, and for projected conditions with climate change.

The following components are included in the land surface water budget:

- Inflows:
 - Precipitation
 - Applied Water
- Outflows:
 - Evapotranspiration
 - Agriculture
 - Native vegetation
 - Domestic water use
 - Deep percolation
 - From precipitation
 - From applied water
 - Runoff
 - Stream seepage to groundwater
 - Flow out of Basin

The following components are included in the groundwater budget:

- Inflows:
 - Deep percolation
 - Stream seepage
 - Subsurface inflow
- Outflows:
 - Groundwater pumping
- Change in storage (where negative values reflect overdraft conditions)

The estimated average annual water budgets are provided in Tables 2-4 and 2-5 for the historical period and for current and projected conditions. The following sections provide additional information regarding each water budget.



Table 2-4: Average Annual Land Surface Water Budget

Component	Historical Water Volume ^a (AFY)	Current and Projected Water Volume ^b (AFY)	Projected Water Volume With Climate Change ^b (AFY)
Inflows			
Precipitation	226,000	230,000	233,000
Applied water	58,000	59,000	63,000
Total Inflow	285,000	289,000	296,000
Outflows			
Evapotranspiration			
Agriculture	58,000	63,000	66,000
Native vegetation	167,000	174,000	174,000
Domestic water use	300	400	400
Deep Percolation			
Precipitation	18,000	15,000	15,000
Applied water	10,000	11,000	11,000
Runoff	32,000	26,000	29,000
Total Outflow	285,000	289,000	296,000
Notes: AFY = acre-feet per year ^a From water years 1998 to 2017 ^b Based on 50-year hydrology			



Table 2-5: Average Annual Groundwater Budget

Component	Historical Water Volume ^a (AFY)	Current and Projected Water Volume ^b (AFY)	Projected Water Volume with Climate Change ^b (AFY)
Inflows			
Deep percolation	28,000	25,000	26,000
Stream seepage	3,000	5,000	6,000
Subsurface inflow	5,000	5,000	5,000
Total Inflow	36,000	35,000	37,000
Outflows			
Groundwater pumping	59,000	60,000	64,000
Total Outflow	59,000	60,000	64,000
Change in Storage	(23,000)	(25,000)	(27,000)
Notes: AFY = acre-feet per year ^a From water years 1998 to 2017 ^b Based on 50-year hydrology			

Historical Water Budget

The historical water budget is a quantitative evaluation of the historical surface and groundwater supply covering the 20-year period from 1998 to 2017. This period was selected as the representative hydrologic period to calibrate and reduce the uncertainty of the IWF. Proper analysis and calibration of water budgets within IWF ensures the hydrologic characteristics of the groundwater basin are accurately represented. The goal of the water budget analysis is to characterize the supply and demand, while summarizing the hydrologic flow within the Basin, including the movement of all primary sources of water such as rainfall, irrigation, streamflow, and subsurface flows.

Figure 2-67 summarizes the average annual historical land surface inflows and outflows in the Basin. Figure 2-68 shows the annual time series of historical land surface inflows and outflows.

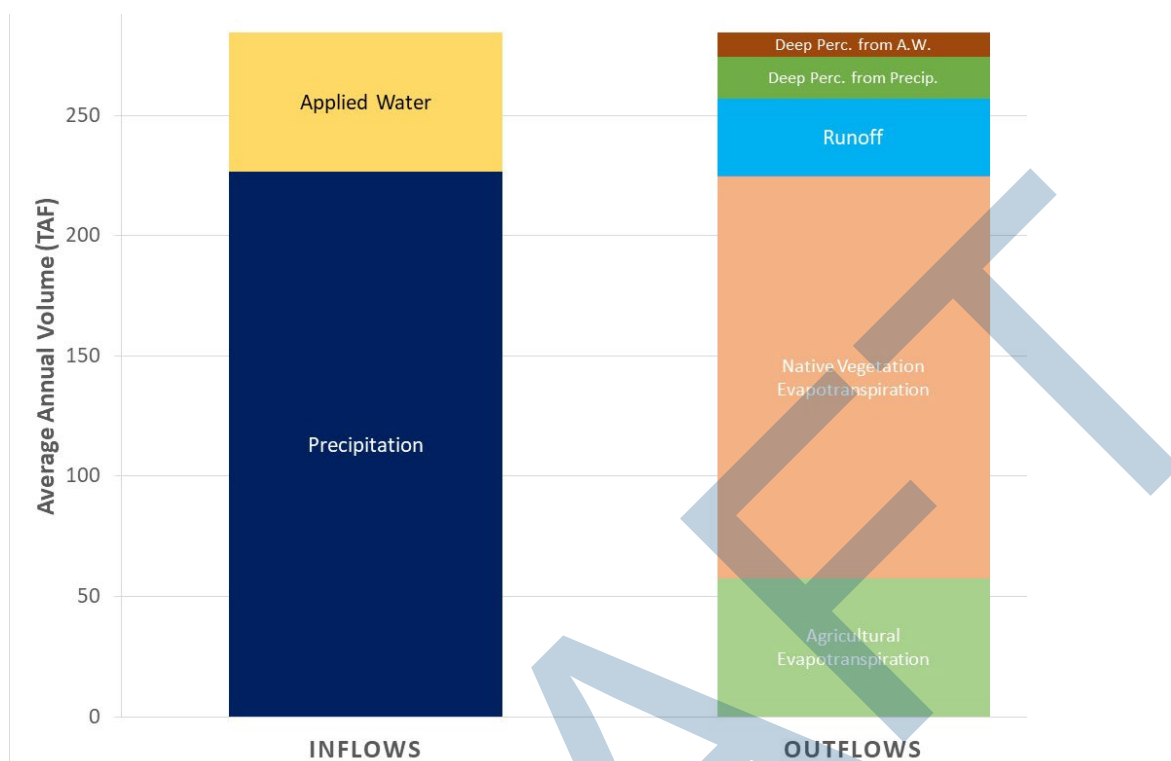

Figure 2-67: Historical Average Annual Land Surface Water Budget

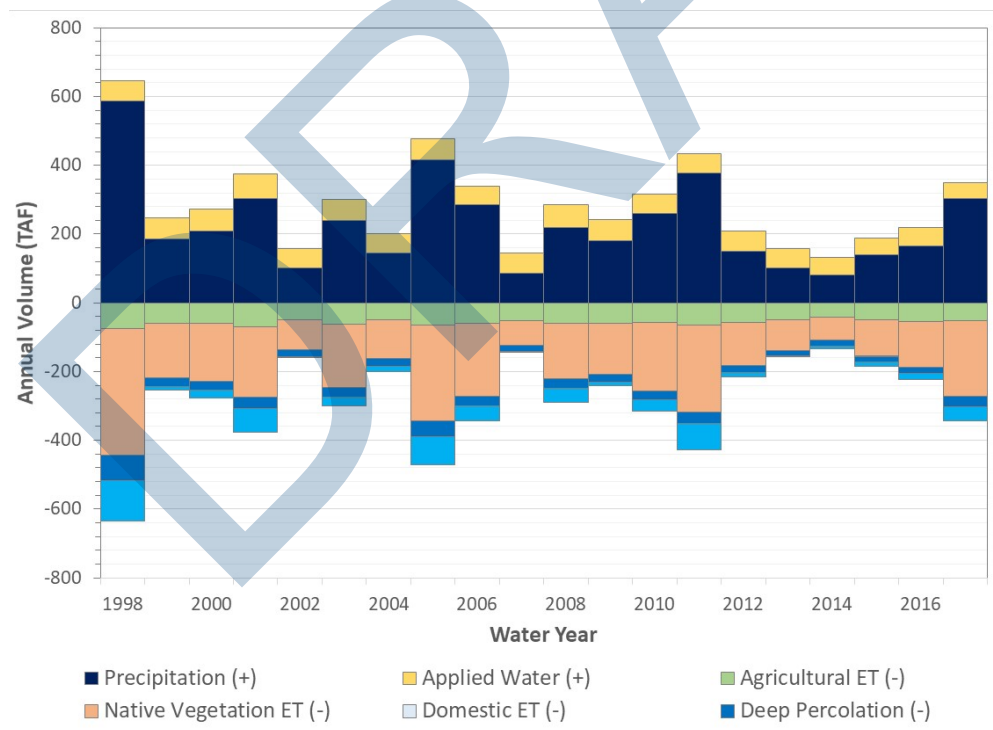

Figure 2-68: Historical Land Surface Water Budget Annual Time Series

The Basin experiences about 285,000 AF of land surface inflows each year, of which 226,000 AF is from precipitation and the remainder is from applied water. About 225,000 AF per year (AFY) is consumed as evapotranspiration or domestic use, with the remainder either recharging the groundwater aquifer as deep percolation or stream seepage or leaving the Basin as river flow.

The annual time series shows large year-to-year variability in the availability of water, with land surface inflows ranging from a low of about 132,000 AF to a high of 645,000 AF. These year-to-year changes in inflows result in corresponding differences in outflows, with total annual agricultural, native vegetation and domestic evapotranspiration ranging from 108,000 to 444,000 AF.

Figure 2-69 summarizes the average annual historical groundwater inflows and outflows in the Basin. Figure 2-70 shows the annual time series of historical groundwater inflows and outflows. The Basin average annual historical groundwater budget has greater outflows than inflows, leading to a projected average annual decrease in groundwater storage (i.e., overdraft) of 23,000 AF. Accounting for potential uncertainties in numerical model parameters (as described in Appendix C), the projected average annual overdraft could range from 21,000 to 26,000 AF. The groundwater storage decreases consistently over time, despite year-to-year variability in groundwater inflows.

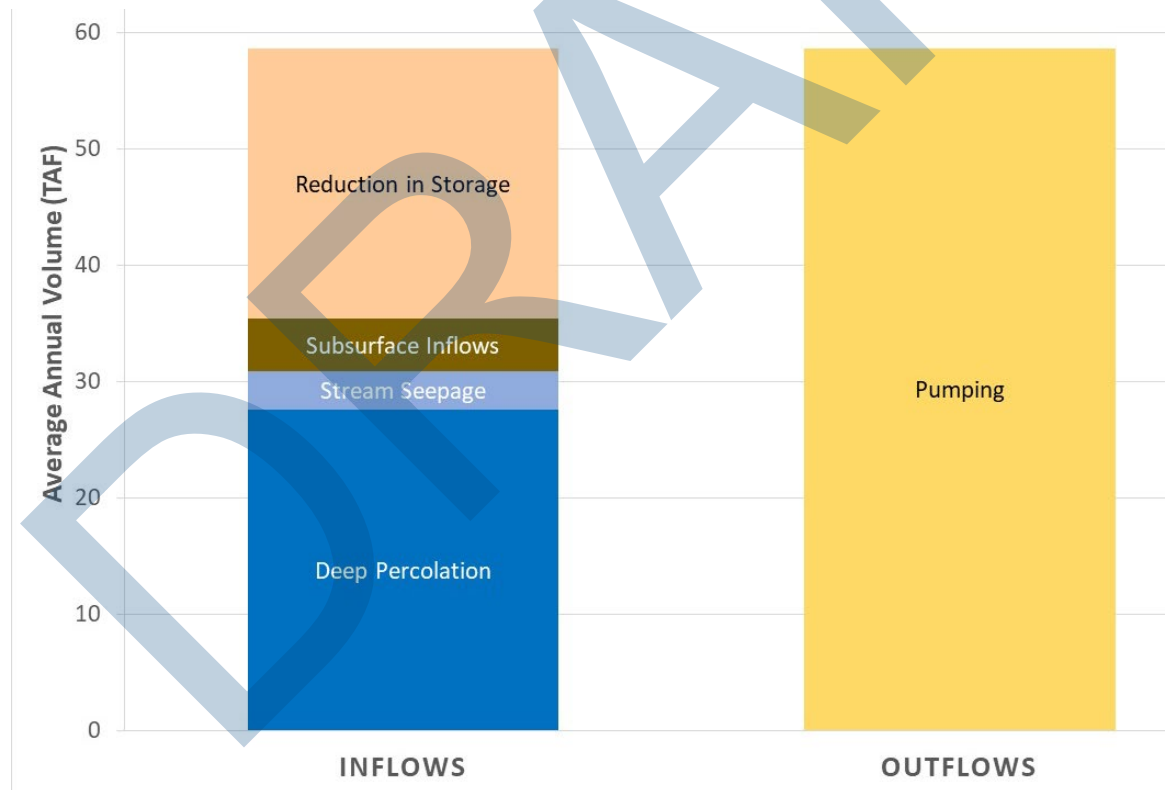

Figure 2-69: Historical Average Annual Groundwater Budget

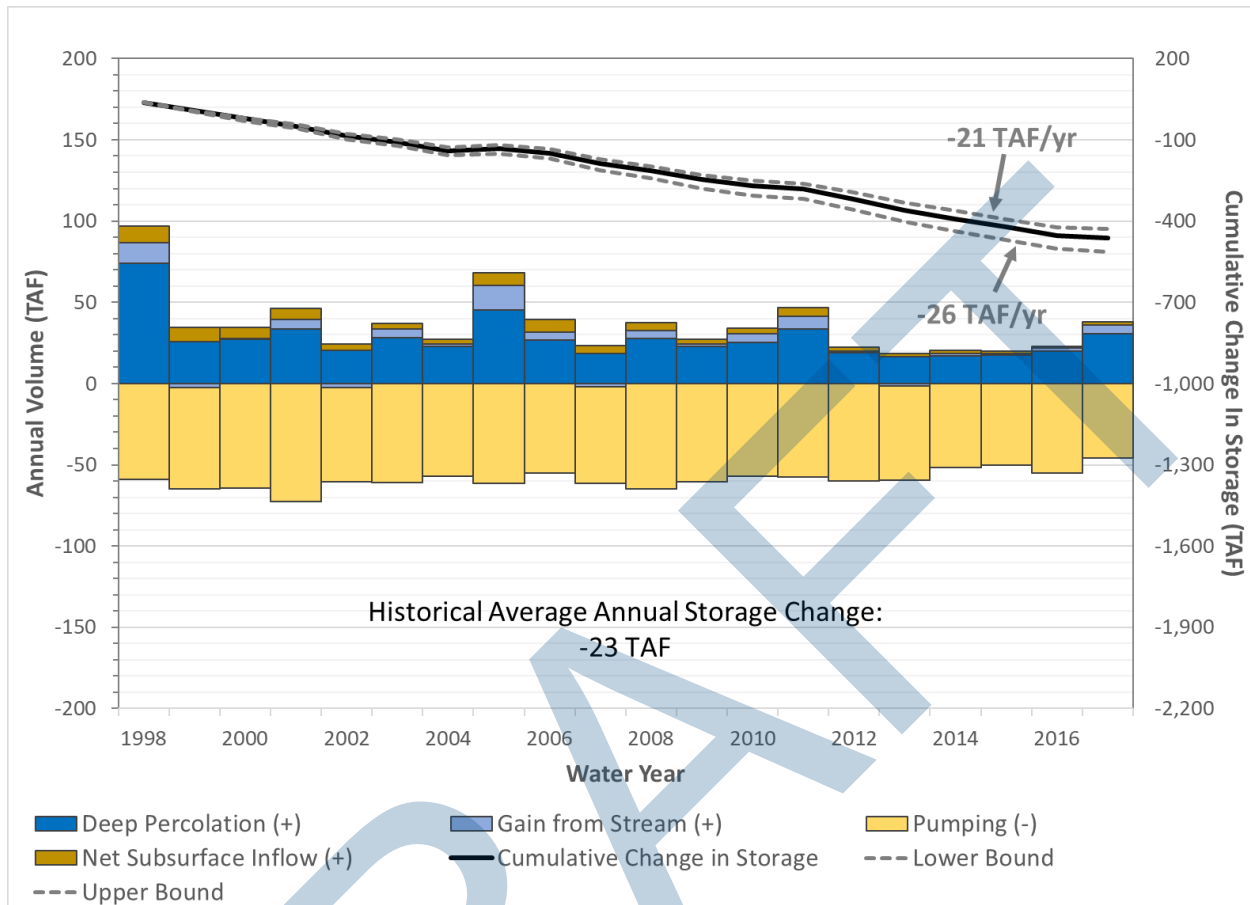

Figure 2-70: Historical Groundwater Budget Annual Time Series

Current and Projected Water Budget

The current and projected water budget quantifies inflows to and outflows from the Basin using 50 years of hydrology in conjunction with 2017 population, water use, and land use information.

Figure 2-71 summarizes the average annual current and projected land surface inflows and outflows in the Basin. Figure 2-72 shows the annual time series of current and projected land surface inflows and outflows.



Figure 2-71: Current and Projected Average Annual Land Surface Water Budget

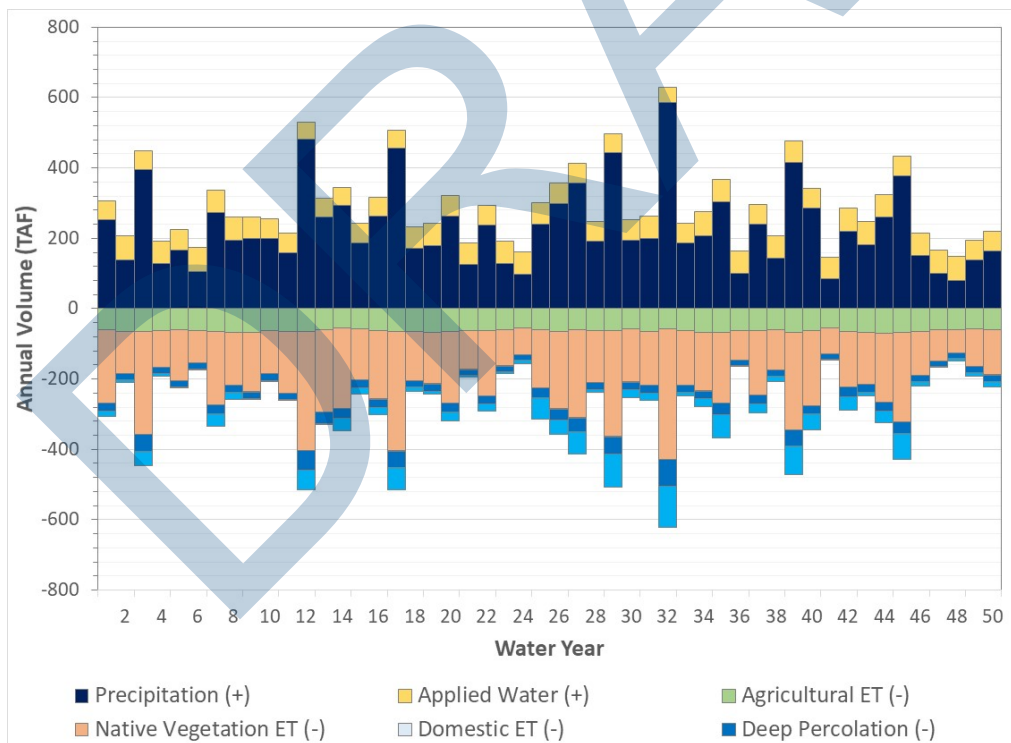

Figure 2-72: Current and Projected Land Surface Water Budget Annual Time Series

Under current and projected conditions, the Basin experiences about 290,000 AF of land surface inflows each year, of which 230,000 AF is from precipitation and the remainder is from applied water. About 238,000 AFY is consumed as evapotranspiration or domestic use, with the remainder either recharging the groundwater aquifer as deep percolation or stream seepage or leaving the Basin as river flow.

The annual time series shows the year-to-year variability in the availability of water, with land surface inflows ranging from a low of about 147,000 AF to a high of 628,000 AF. These year-to-year changes in inflows result in corresponding differences in outflows, with total annual agricultural, native vegetation and domestic evapotranspiration ranging from 127,000 to 429,000 AF.

Figure 2-73 summarizes the average annual current and projected groundwater inflows and outflows in the Basin. Figure 2-74 shows the annual time series of current and projected groundwater inflows and outflows. The Basin average annual current and projected groundwater budget has greater outflows than inflows, leading to an average annual decrease in groundwater storage (i.e. overdraft) of 25,000 AF. Accounting for potential uncertainties in numerical model parameters (as described in Appendix C), the projected average annual overdraft could range from 23,000 to 27,000 AF. As with the historical conditions, the groundwater storage decreases consistently over time, despite year-to-year variability in groundwater inflows.



Figure 2-73: Current and Projected Average Annual Groundwater Budget

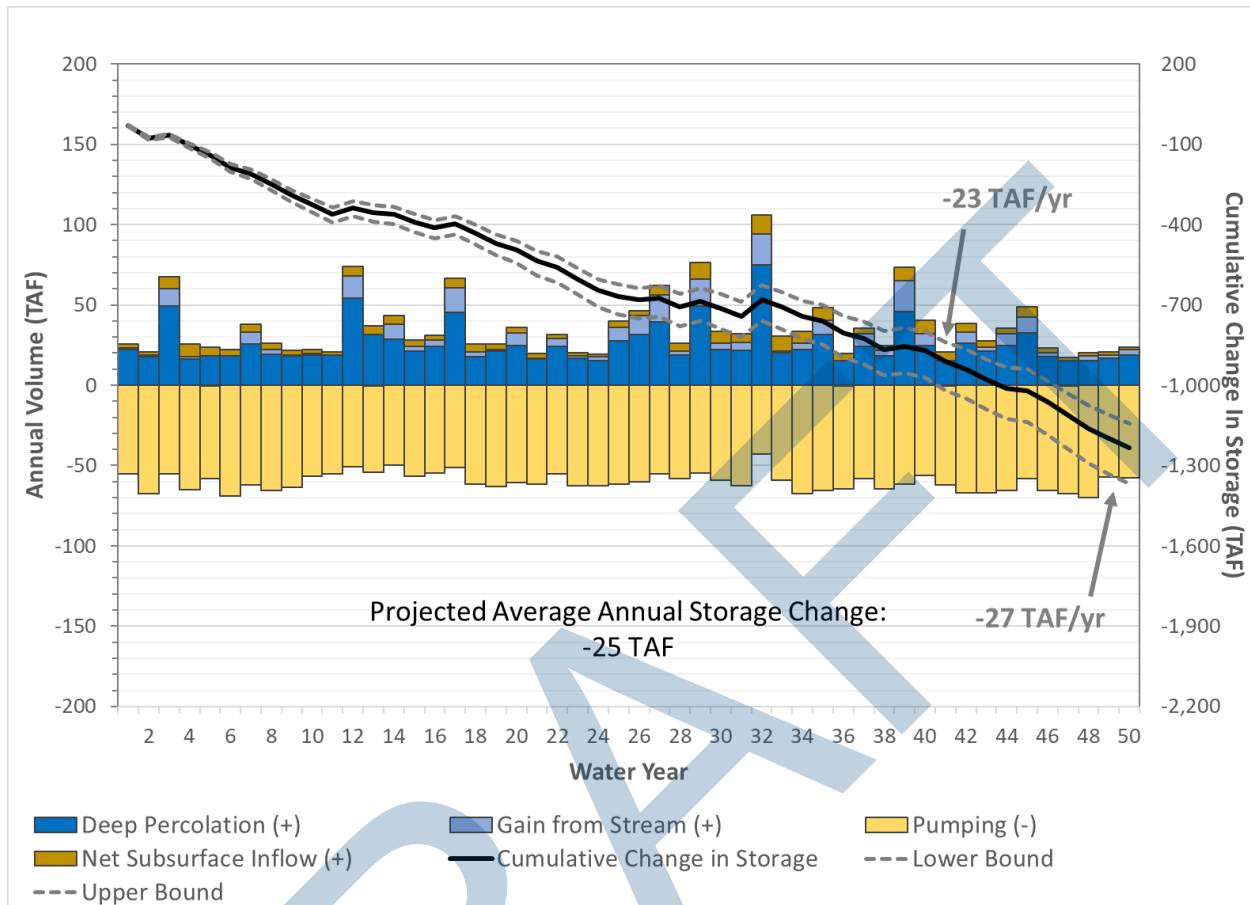

Figure 2-74: Current and Projected Groundwater Budget Annual Time Series

The current and projected water demand, water supply, and change in groundwater storage vary by water year type⁹, as shown in Table 2-6. In wet years, precipitation meets a relative high proportion of the water demand, which reduces the need for groundwater. By contrast, in drier years more groundwater pumping is required to meet the agricultural demand not met by precipitation. This leads to an increase in groundwater storage in wet years and a decrease in the other year types.

⁹ Water year types are customized for the Basin watershed based on annual precipitation as follows:

- Wet year = more than 19.6 inches
- Above normal year = 13.1 to 19.6 inches
- Below normal year = 9.85 to 13.1 inches
- Dry year = 6.6 to 9.85 inches
- Critical year = less than 6.6 inches



Table 2-6: Current and Projected Average Annual Supply, Demand, and Change in Groundwater Storage by Water Year Type

Component	Water Year Type				
	Wet	Above Normal	Below Normal	Dry	Critical
Water Demand					
Agricultural Evapotranspiration (AFY)	64,000	63,000	64,000	63,000	60,000
Domestic Use (AFY)	500	400	400	300	200
Total Demand	64,000	63,000	64,000	63,000	60,000
Water Supply					
Groundwater Pumping (AFY)	54,000	59,000	62,000	61,000	66,000
Total Supply	54,000	59,000	62,000	61,000	66,000
Change in Storage	18,000	(21,000)	(34,000)	(37,000)	(46,000)

Projected Water Budget with Climate Change

The projected water budget with climate change quantifies inflows to and outflows from the Basin using 50-years of hydrology in conjunction with 2017 population, water use, and land use information, with historical precipitation and evapotranspiration values modified for climate change.

Figure 2-75 summarizes the average annual current and projected land surface inflows and outflows in the Basin. Figure 2-76 shows the annual time series of current and projected land surface inflows and outflows.

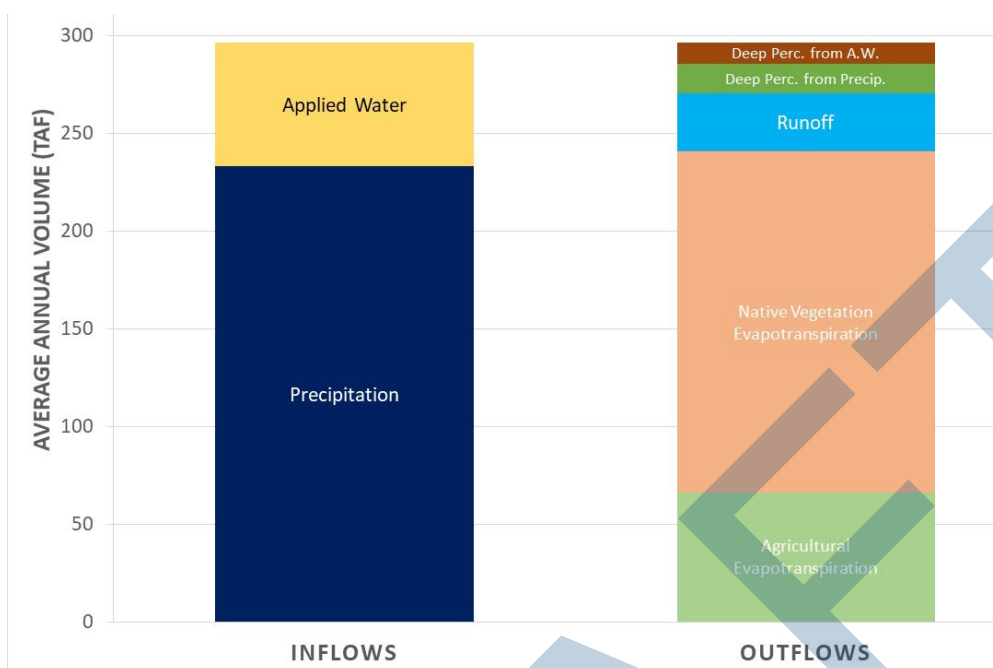

Figure 2-75: Projected Average Annual Land Surface Water Budget with Climate Change

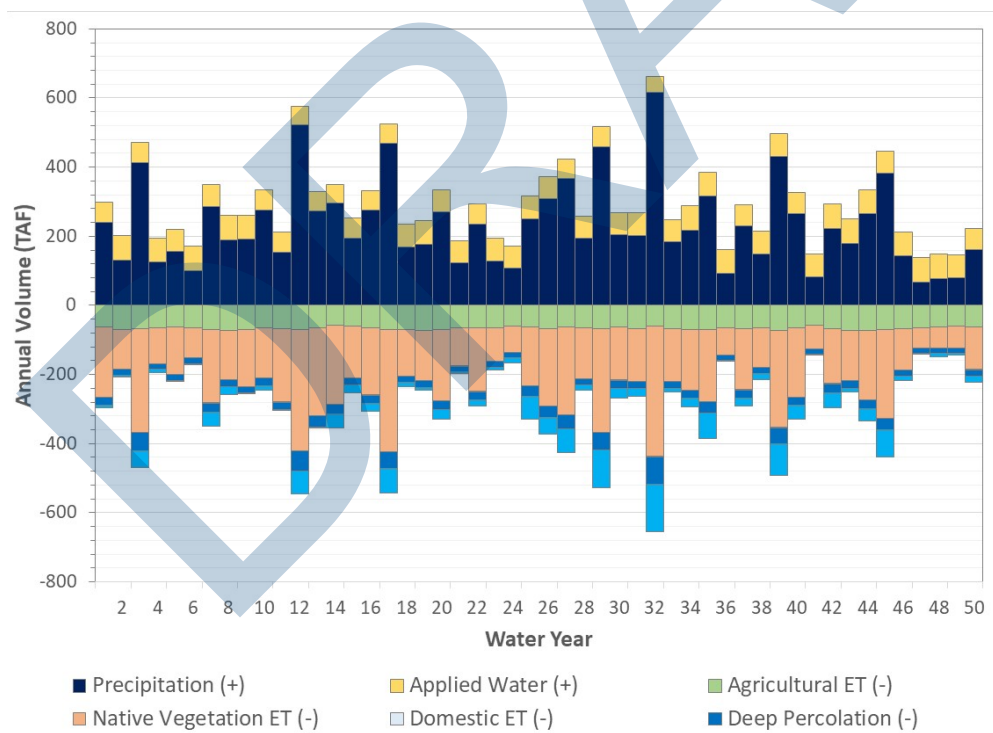

Figure 2-76: Projected Land Surface Water Budget with Climate Change Annual Time Series

Under projected conditions with climate change, the Basin experiences about 296,000 AF of land surface inflows each year, of which 233,000 AF is from precipitation and the remainder is from applied water. About 241,000 AFY is consumed as evapotranspiration or domestic use, with the remainder either recharging the groundwater aquifer as deep percolation or stream seepage or leaving the Basin as river flow.

The annual time series shows the year-to-year variability in the availability of water, with land surface inflows ranging from a low of about 138,000 AF to a high of 663,000 AF. These year-to-year changes in inflows result in corresponding differences in outflows, with total annual agricultural, native vegetation and domestic evapotranspiration ranging from 123,000 AF to 438,000 AF.

Figure 2-77 summarizes the average annual projected groundwater inflows and outflows with climate change in the Basin. Figure 2-78 shows the annual time series of projected groundwater inflows and outflows with climate change. The Basin average annual current and projected groundwater budget has greater outflows than inflows, leading to an average annual decrease in groundwater storage (i.e., overdraft) of 27,000 AF. As with the historical conditions, the groundwater storage decreases consistently over time, despite year-to-year variability in groundwater inflows.

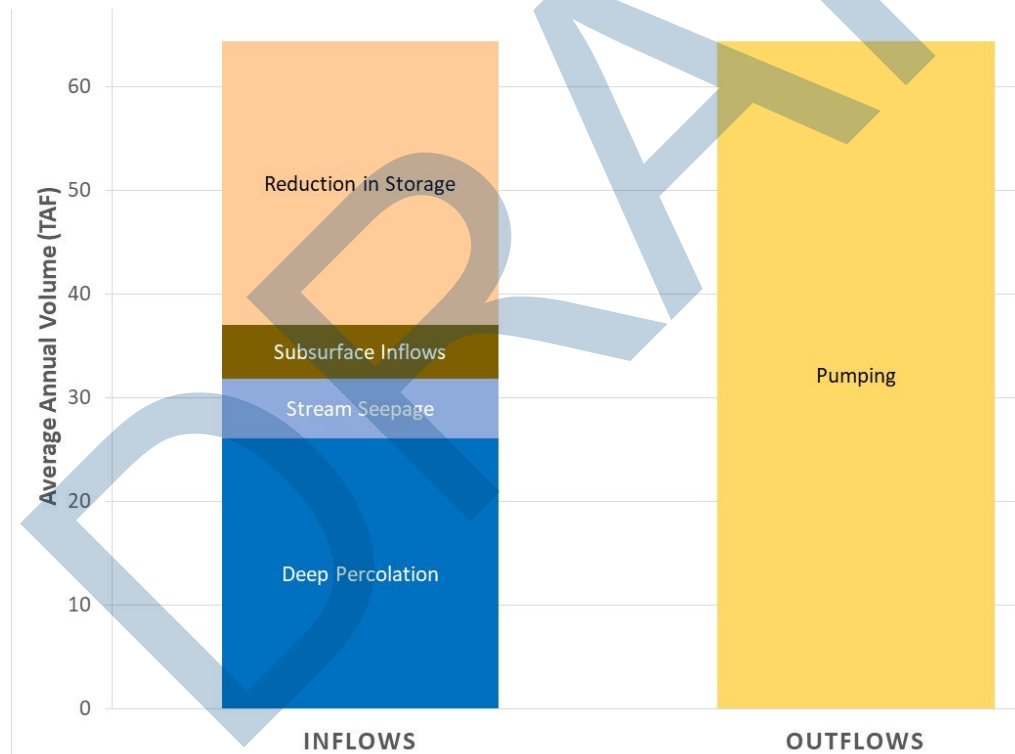

Figure 2-77: Current and Projected Average Annual Groundwater Budget

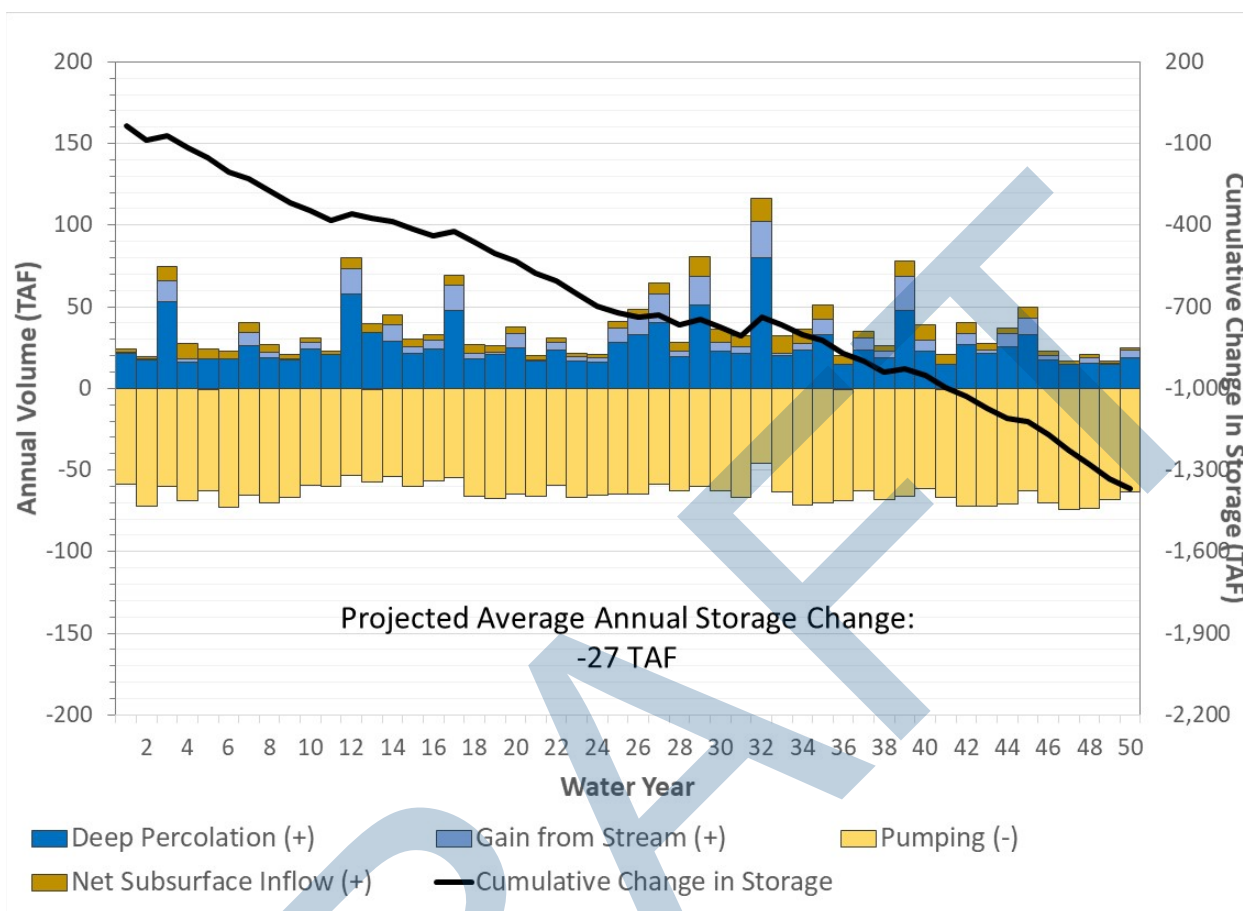

Figure 2-78: Current and Projected Groundwater Budget Annual Time Series

Sustainable Yield Estimates

Four simulations were performed to estimate the sustainable yield in the Basin as follows:

- Current and projected conditions sustainability with pumping reductions only
- Current and projected conditions sustainability with pumping reductions and water supply projects
- Projected sustainability with climate change with pumping reductions only
- Projected sustainability with climate change with pumping reductions and water supply projects

These simulations were performed using the current and projected conditions and projected conditions with climate change baselines described above, with projects and pumping reductions implemented so as to achieve an exact balance between supplies and demands in the Basin-wide groundwater budget on average over the 50-year simulation period.



Each simulation incorporating water supply projects was performed using example projects intended to estimate the potential water supply benefits from those projects. It is anticipated that these projects will be further evaluated and refined in the future prior to potential implementation. The analyses included the following water supply projects:

- **Flood and stormwater capture** – it was assumed that facilities would be developed to capture stormwater flows and recharge them into the groundwater aquifer in the central basin area. It was assumed that approximately 2,500 AF per year could be captured and recharged.
- **Precipitation enhancement** – it was assumed that cloud seeding would be performed to increase precipitation in the upper watershed areas. Based on previous studies of potential cloud seeding programs, it was assumed that precipitation would increase by 10% on average.

Chapter 7 of this GSP describes these potential water supply projects in greater detail. Chapter 7 also describes potential mechanisms to reduce groundwater pumping.

As noted above, these simulations were performed using the best available data and information as of June 2018. It is expected that the model will be refined in the future as improved and updated monitoring information becomes available in the Basin. These refinements will result in changes in the sustainable yield estimates described in this section.

Table 2-7 shows the groundwater budget for each sustainability scenario. Because there is no long-term average change in groundwater storage in these scenarios, the groundwater pumping represents the overall estimated sustainable yield in each scenario. The Basin sustainable yield is estimated to be about 20,000 to 21,000 AFY without water supply projects (i.e., a 67 percent reduction in groundwater pumping compared to baseline) and about 27,000 AFY with water supply projects (i.e., a 55 to 63 percent reduction in groundwater pumping compared to baseline).



Table 2-7: Average Annual Groundwater Budget for Sustainability Scenarios

Component	Current and Projected Conditions with Pumping Reductions Only (AFY)	Projected Conditions with Climate Change with Pumping Reductions Only (AFY)	Current and Projected Conditions with Pumping Reductions and Water Supply Projects (AFY)	Projected Conditions with Climate Change with Pumping Reductions and Water Supply Projects (AFY)
Inflows				
Deep percolation	12,000	11,000	18,000	18,000
Stream seepage	4,000	5,000	4,000	4,000
Subsurface inflow	4,000	5,000	5,000	5,000
Total Inflow	20,000	21,000	27,000	27,000
Outflows				
Groundwater pumping	20,000	21,000	27,000	27,000
Total Outflow	20,000	21,000	27,000	27,000
Change in Storage	(0)	(0)	(0)	(0)
Reduction in groundwater pumping relative to Baseline	(40,000)	(43,000)	(33,000)	(37,000)
Percent reduction	-67%	-67%	-55%	-63%
Notes: All sustainability scenarios are simulated using the 1968 to 2017 hydrologic period.				

2.4 References

2.4.1 HCM References

Bazeley, W.J.M. 1988. "Tertiary Tectonics and Sedimentation in the Cuyama Basin, San Luis Obispo, Santa Barbara, and Ventura Counties, California." *Society of Economic Paleontologists and Mineralogists, Pacific Section*. Volume 59. Accessed August 14, 2018.

Calhoun, J.A. 1985. *Structural Geology of the Morales Canyon and Taylor Canyon Region of the Cuyama Basin, Southern Coast Ranges, California*.
https://ir.library.oregonstate.edu/concern/graduate_thesis_or_dissertations/st74cw55k. Accessed August 14, 2018.

California Department of Water Resources (DWR). 2003. *California's Groundwater Bulletin 118 – Update 2003*. Sacramento, California.



- California Department of Water Resources (DWR). 2016. *Best Management Practices for Sustainable Management of Groundwater – Hydrogeologic Conceptual Model*.
https://www.water.ca.gov/LegacyFiles/groundwater/sgm/pdfs/BMP_HCM_Final_2016-12-23.pdf. Accessed April 18, 2018.
- Cleath-Harris. 2018. *Cuyama Valley Groundwater Basin (3-13) Boundary Modification Request*. San Luis Obispo, California. <http://cuyamabasin.org/assets/pdf/Russell-Fault-BBMR-Report-Final.pdf>
- Davis, T.L., Lagoe, M.B., Bazeley, W.J.M., Gordon, Stuart, McIntosh, Kirk, and Namson, J.S. 1988. *Structure of the Cuyama Valley, Caliente Range, and Carrizo Plain and its significance to the structural style of the southern Coast Ranges and western Transverse Ranges*.
<http://www.thomasldavisgeologist.com/downloads/StructureCuyamaBasinDavis88.pdf>. Accessed June 4, 2018.
- DeLong, S.B., Pelletier, J.D., and Arnold, L.J. 2011. “Late Holocene Alluvial History of the Cuyama River, California, USA.” *Geological Society of American Bulletin*. Volume 123, No. 11-12. Accessed August 14, 2018.
- Dibblee, T.W. 2005. *Geologic map of the Peak Mountain quadrangle, San Luis Obispo and Santa Barbara Counties, California*: Dibblee Geological Foundation Map DF-181, scale 1:24,000.
- Dudek. 2016. *Hydrogeologic Conceptual Model to Fulfill Requirements in Section I of the Basin Boundary Modification Application for the Cuyama Valley Groundwater Basin*.
<http://sgma.water.ca.gov/basinmod/docs/download/784>. Accessed September 14, 2018
- EKI Environment & Water, Inc. (EKI). 2017. *Preliminary Findings from Review of the USGS Study of the Cuyama Valley Groundwater Basin*. Burlingame, California.
http://cuyamabasin.org/assets/pdf/EKI-Review_of_USGS_Study_2017-10-27_final.pdf
- Ellis, B.J. 1994. *Changing Tectonic Regimes in the Southern Salinian Block: Extension, Strike-Slip Faulting, Compression and Rotation in the Cuyama Valley, California*.
https://ir.library.oregonstate.edu/concern/graduate_thesis_or_dissertations/3t945t508. Accessed August 14, 2018.
- Hill, M.L., Carlson, S.A., Dibblee, T.W. 1958. “Stratigraphy of Cuyama Valley-Caliente Range Area, California.” *Bulletin of the American Association of Petroleum Geologists*. Volume 42, No. 12. Accessed August 14, 2018.
- Kellogg, K.S., Minor, S.A., and Cossette, P.M. 2008. *Geologic map of the eastern three-quarters of the Cuyama 30' x 60' quadrangle, California*. https://pubs.usgs.gov/sim/3002/downloads/pdf/SIM-3002_pamphlet_508.pdf. Accessed June 4, 2018.



- Lagoe, M.B. 1981. *Subsurface Facies Analysis of the Saltos Shale Member, Monterey Formation (Miocene) and Associated Rocks, Cuyama Valley, California*. http://archives.datapages.com/data/pac_sepm/030/030001/pdfs/199.htm. Accessed June 4, 2018.
- Nevins, B.B. 1982. *Structural evolution of the Russell Ranch oil field and vicinity, southern Coast Ranges, California*. https://ir.library.oregonstate.edu/concern/parent/mg74qr02k/file_sets/dz010v336. Accessed June 4, 2018.
- Singer, J.A., and Swarzenski, W.V. 1970. *Pumpage and ground-water storage depletion in Cuyama Valley California*. <https://pubs.usgs.gov/of/1970/0304/report.pdf>. Accessed June 4, 2018.
- Soil Survey Staff, Natural Resources Conservation Service (NRCS). (n.d.) *United States Department of Agriculture. U.S. General Soil Map (STATSGO2)*. <https://sdmdataaccess.sc.egov.usda.gov>. Accessed April 24, 2018.
- United States Geological Survey (USGS) National Watershed Information System (NWIS): Web Interface. 2018. *Surface Water Gage 11136800 Cuyama R BL Buckhorn Cyn NR Santa Maria CA*. Data range: 10/1/1988 - 4/20/2018. https://waterdata.usgs.gov/nwis/uv?site_no=11136800. Accessed April 20, 2018.
- United States Geological Survey (USGS). 2013a. *Construction of 3-D Geologic Framework and Textural Models for Cuyama Valley Groundwater Basin, California*. <https://pubs.usgs.gov/sir/2013/5127/pdf/sir2013-5127.pdf>. Accessed January 19, 2018.
- United States Geological Survey (USGS). 2013b. *Digital Tabulation of Stratigraphic Data from Oil and Gas Wells in Cuyama Valley and Surrounding Areas, Central California*. <https://pubs.usgs.gov/sir/2013/5108/pdf/sir2013-5108.pdf>. Accessed June 4, 2018.
- United States Geological Survey (USGS). 2013c. *Geology, Water-Quality, Hydrology, and Geomechanics of the Cuyama Valley Groundwater Basin, California, 2008-12*. <https://pubs.usgs.gov/sir/2013/5108/pdf/sir2013-5108.pdf>. Accessed April 12, 2018.
- United States Geological Survey (USGS). 2015. *Hydrologic Models and Analysis of Water Availability in Cuyama Valley, California*. <https://pubs.usgs.gov/sir/2014/5150/pdf/sir2014-5150.pdf>. Accessed June 4, 2018.
- University of California, Davis (UCD) Department of Agriculture and Natural Resources. *Soil Resource Lab. Soil Agricultural Groundwater Banking Index (SAGBI)*. <https://casoilresource.lawr.ucdavis.edu/sagbi/>. Accessed April 20, 2018.
- Upson and Worts. 1951. *Groundwater in the Cuyama Valley California*. <https://pubs.usgs.gov/wsp/1110b/report.pdf>. Accessed April 18, 2018.



Yeats, R.S., Calhoun, J.A., Nevins, B.B, Schwing, H.F., and Spitz, H.M. 1989. “The Russell Fault: An Early Strike-Slip Fault of the California Coast Ranges.” *Bulletin of the American Association of Petroleum Geologists*. Volume 73, No. 9. Accessed August 14, 2018.

2.4.2 Groundwater Conditions References

California Department of Water Resources (DWR). 2003. *California’s Groundwater Bulletin 118 – Update 2003*. Sacramento, California.

California Department of Water Resources (DWR). 2018. *Summary of the “Natural Communities Commonly Associated with Groundwater” Dataset and Online Web Viewer*.
<https://water.ca.gov/-/media/DWR-Website/Web-Pages/Programs/Groundwater-Management/Data-and-Tools/Files/Statewide-Reports/Natural-Communities-Dataset-Summary-Document.pdf>

Cleath-Harris. 2016. *Groundwater Investigations and Development, North Fork Ranch, Cuyama, California*. Santa Barbara, California.

Dudek. 2016. *Hydrogeologic Conceptual Model to Fulfill Requirements in Section I of the Basin Boundary Modification Application for the Cuyama Valley Groundwater Basin*.
<http://sgma.water.ca.gov/basinmod/docs/download/784>. Accessed September 14, 2018

EKI Environment & Water, Inc. (EKI). 2017. *Preliminary Findings from Review of the USGS Study of the Cuyama Valley Groundwater Basin*. Burlingame, California.

Santa Barbara County Water Agency (SBCWA). 1977. *Adequacy of the Groundwater Basins of Santa Barbara County*. http://www.countyofsb.org/uploadedFiles/pwd/Content/Water/WaterAgency/Adequacy%20of%20the%20GW%20Basins%20of%20SBC%201977_sm.pdf

Singer, J.A., and Swarzenski, W.V. 1970. *Pumpage and ground-water storage depletion in Cuyama Valley California*. <https://pubs.usgs.gov/of/1970/0304/report.pdf>. Accessed June 4, 2018.

United States Geological Survey (USGS). 2009. *Groundwater-Quality Data in the South Coast Interior Basins Study Unit, 2008: Results from the California GAMA Program*.
https://www.waterboards.ca.gov/gama/docs/dsr_southcoastinterior.pdf

United States Geological Survey (USGS). 2013a. *Construction of 3-D Geologic Framework and Textural Models for Cuyama Valley Groundwater Basin, California*.
<https://pubs.usgs.gov/sir/2013/5127/pdf/sir2013-5127.pdf>. Accessed January 19, 2018.

United States Geological Survey (USGS). 2013b. *Geology, Water-Quality, Hydrology, and Geomechanics of the Cuyama Valley Groundwater Basin, California, 2008-12*.
<https://pubs.usgs.gov/sir/2013/5108/pdf/sir2013-5108.pdf>. Accessed April 12, 2018.



United States Geological Survey (USGS). 2015. *Hydrologic Models and Analysis of Water Availability in Cuyama Valley, California*. <https://pubs.usgs.gov/sir/2014/5150/pdf/sir2014-5150.pdf>. Accessed June 4, 2018.

Upson and Worts. 1951. *Groundwater in the Cuyama Valley California*. <https://pubs.usgs.gov/wsp/1110b/report.pdf>. Accessed April 18, 2018.

DRAFT