

Cuyama Valley Groundwater Basin
Groundwater Sustainability Plan
Groundwater Conditions
Revised Draft

Prepared by:



November 2018

Table of Contents

| | |
|---|----------|
| Chapter 2 Chapter 2.2 Groundwater Conditions | 3 |
| 2.1 Acronyms | 3 |
| 2.2 Groundwater Conditions | 4 |
| 2.2.1 Useful Terminology..... | 4 |
| 2.2.2 Groundwater Elevation Data Processing | 5 |
| 2.2.3 Groundwater Trends..... | 16 |
| 2.2.4 Change in Groundwater Storage | 37 |
| 2.2.5 Seawater Intrusion..... | 37 |
| 2.2.6 Land subsidence | 38 |
| 2.2.7 Groundwater Quality..... | 41 |
| 2.2.8 Interconnected Surface Water Systems | 54 |
| 2.2.9 Groundwater Dependent Ecosystems | 55 |
| 2.2.10 Data Gaps | 56 |
| 2.2.11 References..... | 56 |

List of Figures

| | |
|---|-----------|
| Figure 2.2-1: Cuyama Basin Landmarks | 7 |
| Figure 2.2-2: Cuyama Basin Wells with Monitoring Well provided by DWR | 8 |
| Figure 2.2-3: Cuyama Basin Wells with Monitoring Data provided by USGS | 9 |
| Figure 2.2-4: Cuyama Basin Wells with Monitoring Data provided by Local Agencies | 10 |
| Figure 2.2-5: Cuyama Basin Wells with Monitoring Data provided by Private Landowners | 12 |
| Figure 2.2-6: Cuyama Basin Wells by Last Measurement Date | 13 |
| Figure 2.2-7: Central Cuyama Basin Wells and Hydrographs by Data Source | 14 |
| Figure 2.2-8: Western Cuyama Basin Wells and Hydrographs by Data Source | 15 |
| Figure 2.2-9: USGS 2015 – Water Level Drawdown Contours 1966 - 1947 | 17 |
| Figure 2.2-10: USGS 2015 – Water Level Contours 1966 | 18 |
| Figure 2.2-11: Cuyama Groundwater Basin Hydrographs | 21 |
| Figure 2.2-12: Cuyama Groundwater Basin Hydrographs in the Ventucopa Area of the Basin | 22 |
| Figure 2.2-13: Cuyama Groundwater Basin Historical Hydrographs in the Central Basin | 23 |

| | |
|---|-----------|
| Figure 2.2-14: Cuyama Groundwater Basin Hydrographs in the Central Portion of the Basin | 24 |
| Figure 2.2-15: Cuyama Groundwater Basin Hydrographs in the Westside Area of the Basin | 25 |
| Figure 2.2-16: Hydrographs of CVFR1-4..... | 28 |
| Figure 2.2-17: Hydrographs of CVBR1-4 | 29 |
| Figure 2.2-18: Hydrographs of CVKR1-4 | 30 |
| Figure 2.2-19: Cuyama Basin Wells by Groundwater Surface Elevation in Spring 2018 ... | 33 |
| Figure 2.2-20: Cuyama Basin Wells by Depth to Water in Spring 2018..... | 34 |
| Figure 2.2-21: Locations of Continuous GPS and Reference InSAR Sites in the Cuyama Valley..... | 39 |
| Figure 2.2-22: Subsidence Monitoring Locations | 40 |
| Figure 2.2-23: 1966 Average Well Measurements of Total Dissolved Solids | 43 |
| Figure 2.2-24: 2011-2018 Average Well Measurements of Total Dissolved Solids | 44 |
| Figure 2.2-25: Cuyama Groundwater Basin Historic TDS Levels in Selected Wells | 45 |
| Figure 2.2-26: 1966 Average Well Measurements of Nitrate (NO₃) as Nitrogen | 46 |
| Figure 2.2-27: 2011-2018 Average Well Measurements of Nitrate (NO₃) as Nitrogen | 47 |
| Figure 2.2-28: 2008-2018 Average Well Measurements of Arsenic, ug/L | 48 |
| Figure 2.2-29: Sites with Water Quality Concerns | 49 |
| Figure 2.2-30: Locations of GAMA Sample Locations..... | 51 |
| Figure 2.2-31: USGS 2013c Water Quality Monitoring Sites | 53 |

Chapter 2 Chapter 2.2 Groundwater Conditions

This document includes the Groundwater Conditions Section that will be included as part of a report section in the Cuyama Basin Groundwater Sustainability Plan that satisfies § 354.8 of the Sustainable Groundwater Management Act Regulations. Water budget components will be included in the upcoming Groundwater Sustainability Plan (GSP) Section titled “Water Budgets”. The amounts of water moving through the basin, consumptive uses, and inflows and outflows of the basin, comparisons of extractions to recharge, and other components, will be presented in the water budget section.

The majority of published information about groundwater in the Cuyama Valley Groundwater Basin has been focused on the central part of the basin, roughly from an area a few miles west of New Cuyama to roughly Ventucopa. The eastern uplands and western portion of the basin has been studied less, and consequentially, fewer publications have been written about those areas, and less historical information is available in those areas.

There are a small number of sub-sections that are not complete at this time, due to requiring either groundwater modeling results or field work to complete the sub-section. These subsection titles are highlighted yellow and a list of the subsections intended contents is listed.

2.1 Acronyms

| | |
|--------|---|
| Basin | Cuyama Valley Groundwater Basin |
| bgs | below ground surface |
| CUVHM | Cuyama Valley Hydrologic Model |
| DWR | Department of Water Resources |
| ft. | feet |
| ft/day | feet per day |
| GAMA | Groundwater Ambient Monitoring and Assessment |
| GPS | global positioning system |
| GRF | Graveyard Ridge Fault |
| GSE | Ground Surface Elevation |
| GSP | Groundwater Sustainability Plan |
| InSAR | Interferometric Synthetic-Aperture Radar |
| MCL | Maximum Contaminant Level |
| RWQCB | Regional Water Quality Control Board |
| SBCF | Santa Barbara Canyon Fault |
| SBCWA | Santa Barbara County Water Agency |
| SGMA | Sustainable Groundwater Management Act |
| TDS | Total Dissolved Solids |

| | |
|--------|---------------------------------|
| TTRF | Turkey Trap Ridge Fault |
| UNAVCO | University NAVSTAR Consortium |
| USGS | United States Geological Survey |
| WSE | Water Surface Elevation |

2.2 Groundwater Conditions

This section describes the historical and current groundwater conditions in the Cuyama Valley Groundwater Basin (Basin). As defined by the GSP regulations promulgated by the Department of Resources (DWR), the groundwater conditions section is intended to:

- Define current and historical groundwater conditions in the Basin
- Describe the distribution, availability, and quality of groundwater
- Identify interactions between groundwater, surface water, groundwater-dependent ecosystems, and subsidence
- Establish a baseline of groundwater quality and quantity conditions that will be used to monitor changes in the groundwater conditions relative to measurable objectives and minimum thresholds
- Provide information to be used for defining measurable objectives to maintain or improve specified groundwater conditions
- Support development of a monitoring network to demonstrate that the GSP is achieving sustainability goals of the Basin

The groundwater conditions described in this section are intended to convey the present and historical availability, quality, and distribution of groundwater and are used elsewhere in the GSP to define measurable objectives, identify sustainability indicators, and establish undesirable results. Groundwater conditions in the Basin vary by location. To assist in discussion of the location of specific groundwater conditions, Figure 2.2-1 shows selected landmarks in the Basin to assist discussion of the location of specific groundwater conditions. Figure 2.2-1 shows major faults in the basin in red, highways in yellow, towns as orange dots, and canyons and Bitter Creek in purple lines that show their location.

2.2.1 Useful Terminology

The groundwater conditions section includes descriptions of the amounts, quality, and movement of groundwater, among other related components. A list of technical terms and a description of the terms are listed below. The terms and their descriptions are identified here to guide readers through the section and are not a definitive definition of each term:

- **Depth to Groundwater** – This is the distance from the ground surface to groundwater, typically reported at a well.
- **Horizontal gradient** – The gradient is the slope of groundwater from one location to another when one location is higher, or lower than the other. The gradient is shown on maps with an arrow showing the direction of groundwater flow in a horizontal direction.
- **Vertical gradient** – A vertical gradient describes the movement of groundwater perpendicular to the ground surface. Vertical gradient is measured by comparing the elevations of groundwater in wells that are of different depths. A downward gradient is one where groundwater is moving down into the ground, and an upward gradient is one where groundwater is upwelling towards the surface.
- **Contour Map** – A contour map shows changes in groundwater elevations by interpolating groundwater elevations between monitoring sites. The elevations are shown on the map with the

use of a contour line, which indicates that at all locations that line is drawn, it represents groundwater being at the elevation indicated. There are two versions of contour maps shown in this section:

- Elevation of groundwater above mean sea level (msl), which is useful because it can help identify the horizontal gradients of groundwater, and
- Depth to water (i.e. the distance from the ground surface to groundwater), which is useful because it can help identify areas of shallow or deep groundwater.
- **Hydrograph** – A hydrograph is a graph that shows the changes in groundwater elevation over time for each monitoring well. Hydrographs show how groundwater elevations change over the years and indicate whether groundwater is rising or descending over time.
- **MCL** – Maximum Contaminant Levels (MCLs) are standards that are set by the State of California for drinking water quality. An MCL is the legal threshold limit on the amount of a substance that is allowed in public water systems. The MCL is different for different constituents.
- **Elastic Land Subsidence** - is the reversible and temporary fluctuation in the earth's surface in response to seasonal periods of groundwater extraction and recharge.
- **Inelastic Land Subsidence** – is the irreversible and permanent decline in the earth's surface resulting from the collapse or compaction of the pore structure within the fine-grained portions of an aquifer system

2.2.2 Groundwater Elevation Data Processing

Groundwater well information and groundwater level monitoring data were compiled from four public sources, with additional data compiled from private landowners. These include the following:

- United States Geologic Survey (USGS)
- Department of Water Resources (DWR)
- Santa Barbara County Water Agency (SBCWA)
- San Luis Obispo County
- Private Landowners

Data provided by these sources included well information such as location, well construction, owner, ground surface elevation and other related components, as well as groundwater elevation data including information such as date measured, depth to water, groundwater surface elevation, questionable measurement code, and comments. At the time that this analysis was performed, groundwater elevation data was available for the time period from 1949 to June 2018.¹ There are many wells with monitoring data from some time in the past, but no recent data, while a small number of wells have monitoring data recorded for periods of greater than 50 years. Figure 2.2-2 through Figure 2.2-5 show the locations of well with available monitoring data as well as the entity that maintains monitoring records at each well. The figures also show in a larger, darker symbol if the monitoring well has been measured in 2017 or 2018.

Figure 2.2-2 shows the locations of well data received from the DWR database. As an assessment of which wells have been monitored recently, the wells with monitoring data collected between January 2017 and June 2018 were identified. Roughly half of the wells from DWR's database contain monitoring data in 2017-18, with roughly half the wells having no monitoring data during this period. Wells in DWR's database are concentrated in the central portion of the basin, east of Bitter Creek and north of the

¹ The analysis shown in this section was performed in the summer of 2018 and does not reflect data that may have been collected after June 2018. In addition, the analysis reflects the available data as provided by each entity - an assessment has not been performed on the standards and protocols followed by each entity that compiles and maintains the available datasets.

Santa Barbara Canyon Fault (SBCF). Many wells in DWR's database have been typically measured bi-annually, with one measurement in the spring, and one measurement in the fall.

Figure 2.2-3 shows the locations of well data received from the USGS database. It should be noted that many of these wells are duplicative of wells contained in the DWR database. The majority of wells from the USGS database were not monitored in 2017-18. Wells that were monitored in 2017-18 are concentrated in the western portion of the basin, west of New Cuyama, with a small number of monitoring wells in the central portion of the basin and near Ventucopa. Many wells in the USGS database have been typically measured bi-annually, with one measurement in the spring, and one measurement in the fall.

Figure 2.2-4 shows the locations of well data received from the Santa Barbara and San Luis Obispo Counties. The wells from both counties were monitored in 2017-18. Wells monitored by Santa Barbara County are concentrated in the western portion of the basin west of Bitter Creek. The two wells monitored by San Luis Obispo County are located in the central portion of the basin and also appeared in the USGS database. Data is collected in many of these wells on a bi-annual basis, with one measurement in the spring, and one measurement in the fall, with some measurements at some wells occurring on a quarterly basis.

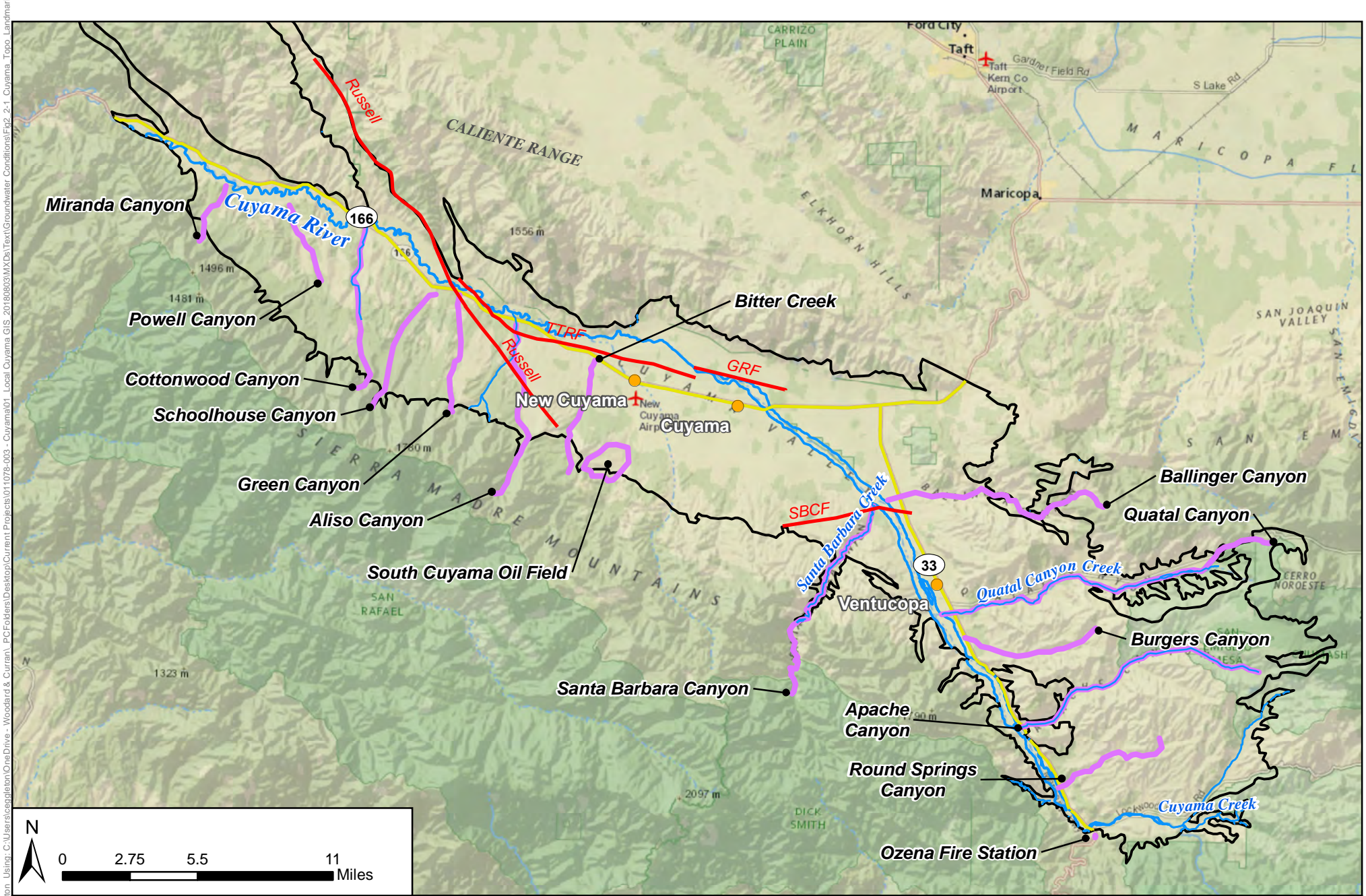

Figure 2.2-1 - Cuyama Basin Landmarks

Cuyama Basin Groundwater Sustainability Agency
 Cuyama Valley Groundwater Basin Groundwater Sustainability Plan
 August 2018



Legend

- Cuyama Basin
- Cuyama River
- Streams
- Faults
- Highways
- Landmarks
- Towns

Figure Exported: 1/15/2018 8:11 AM By: cspiglion Using: C:\Users\cspiglion\OneDrive - Woodard & Curran\PDF\Outputs\Desktop\Current Projects\01-078-003 - Cuyama\01 - Local Cuyama GIS_20180803\MXDs\Text\Groundwater Conditions\Fig 2-1 - Cuyama_Topo_Landmarks

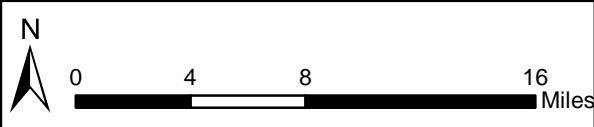
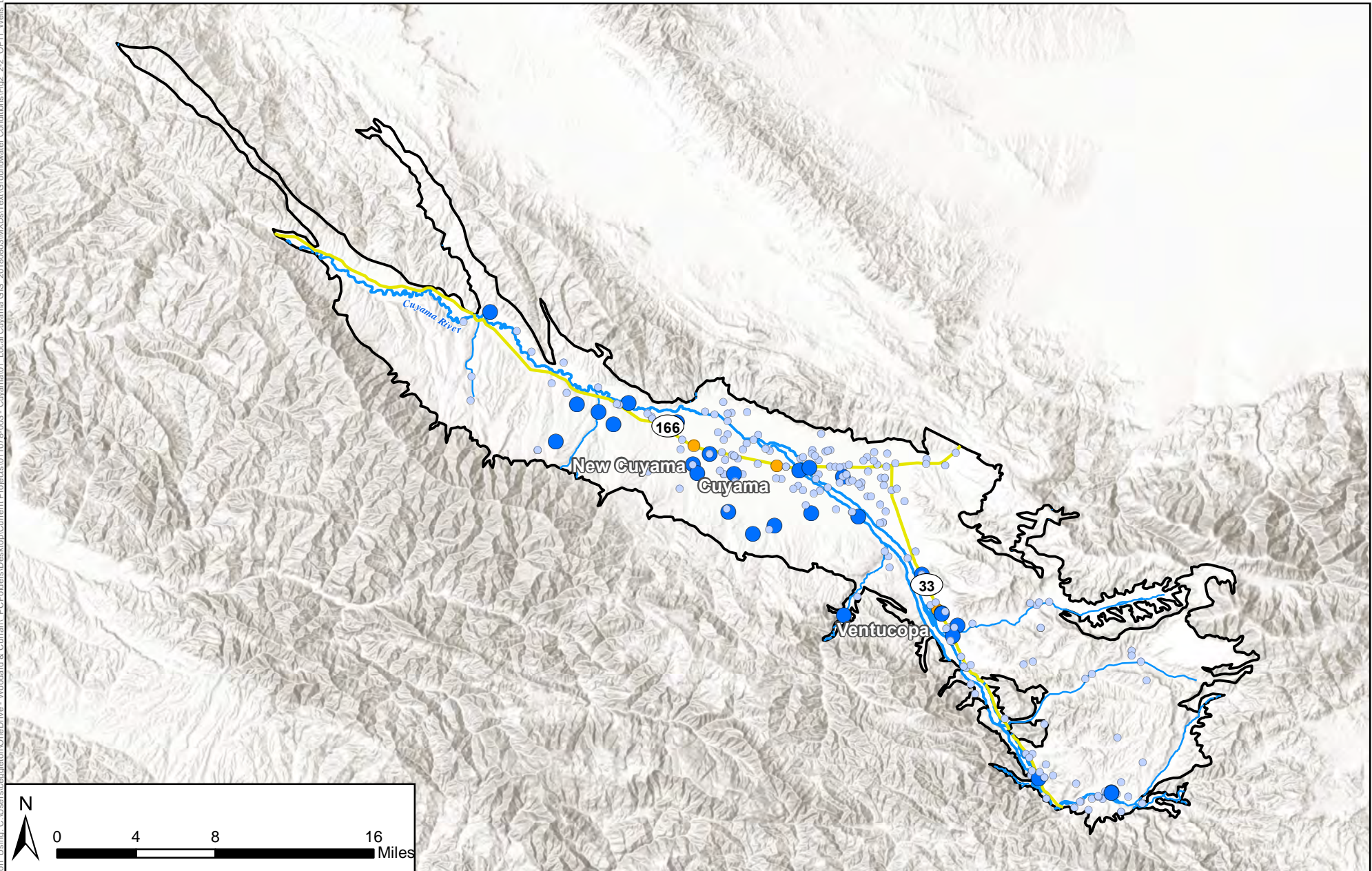

Figure 2.2-2: Cuyama GW Basin Wells with Monitoring Data Provided by DWR
 Cuyama Basin Groundwater Sustainability Agency
 Cuyama Valley Groundwater Basin Groundwater Sustainability Plan
 August 2018



Legend

- Cuyama Basin
- Towns
- Highways
- Cuyama River
- Streams
- DWR Database Wells Last Measured in 2017-2018
- DWR Database Wells Last Measured 2016 and Earlier

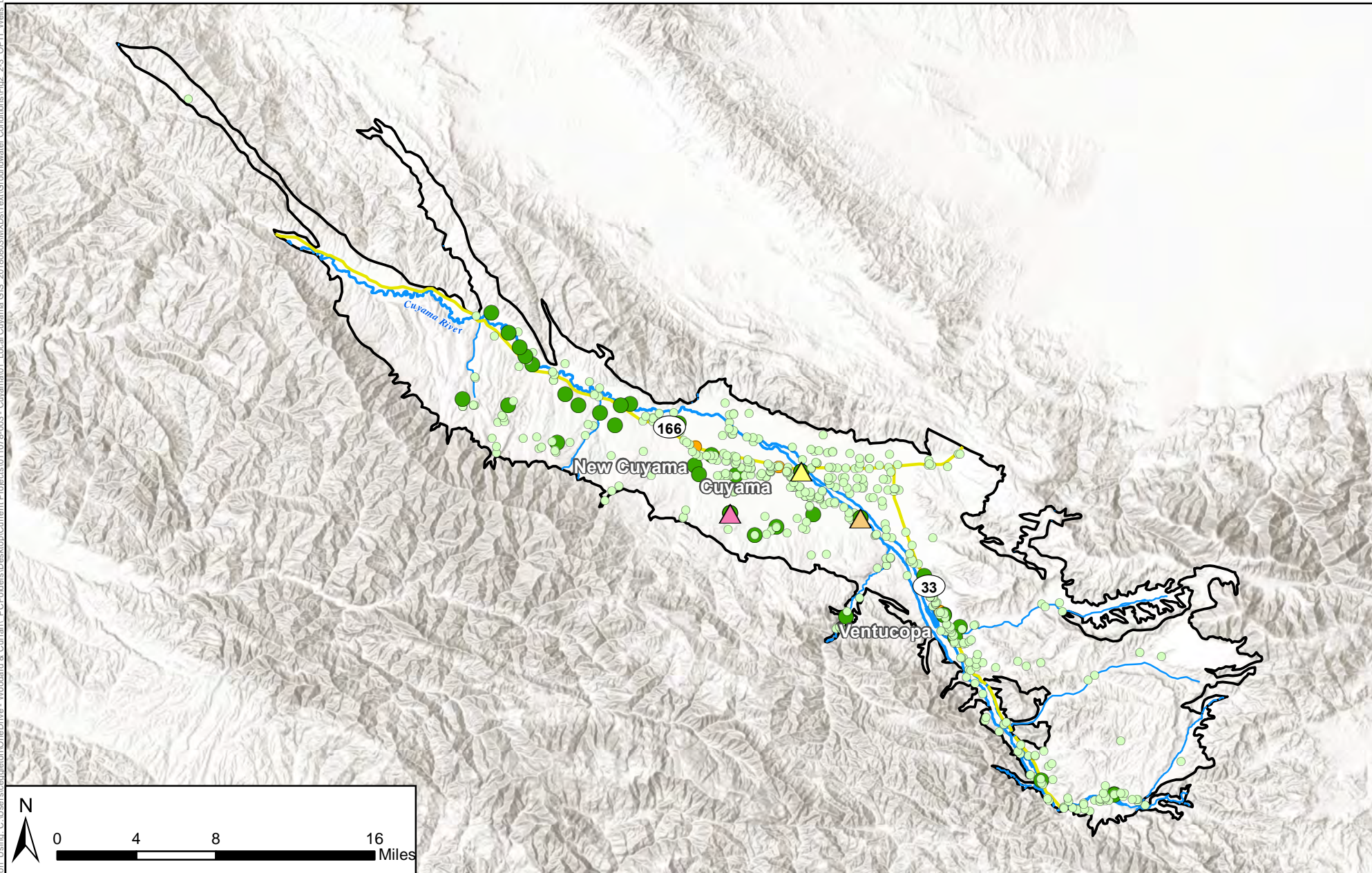

Figure 2.2-3: Cuyama GW Basin Wells with Monitoring Data Provided by USGS

Cuyama Basin Groundwater Sustainability Agency
 Cuyama Valley Groundwater Basin Groundwater Sustainability Plan
 August 2018



Legend

- Cuyama Basin
- Towns
- Highways
- Cuyama River
- Streams
- USGS Database Wells Last Measured in 2017-2018
- USGS Database Wells Last Measured 2016 or Earlier
- CVBR Multi-Completion Well
- CVFR Multi-Completion Well
- CVKR Multi-Completion Well

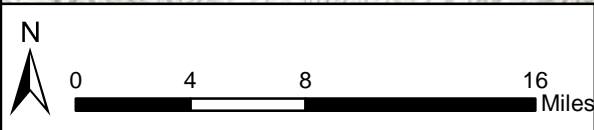
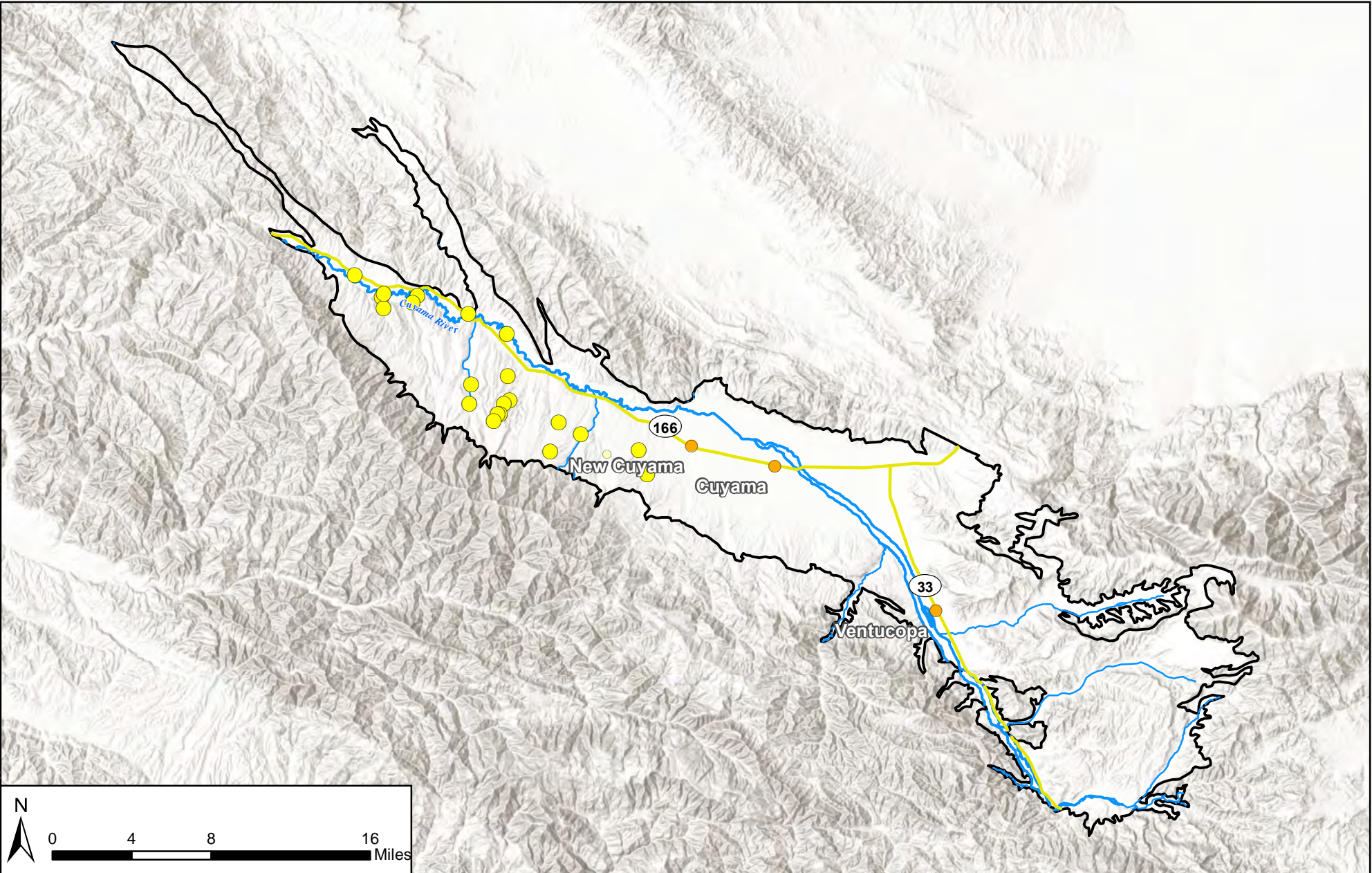

Figure 2.2-4: Cuyama GW Basin Wells with Monitoring Data Provided by Local Agencies

Cuyama Basin Groundwater Sustainability Agency

Cuyama Valley Groundwater Basin Groundwater Sustainability Plan

August 2018



Legend

- Cuyama Basin
- Towns
- Highways
- Cuyama River
- Streams
- County Database Wells Last Measured in 2017-2018
- County Database Wells Last Measured 2016 or Earlier

Figure 2.2-5 shows the locations of well data received from private landowners. The majority of wells provided by private landowners are located in the central portion of the basin, between the Cuyama River and Highway 33, generally running along Highway 166. Additional wells provided by private landowners are located along the Cuyama River and Highway 166, near the Russell Ranch Oilfields. Associated data provided with private landowners varies by source. Some data and measurements were taken annually, while other well owners were taken biannually or quarterly.

Figure 2.2-6 shows the locations of collected data from all entities by their last measured date. Wells with monitoring data in 2017-2018 are shown in bright green triangles. There are recent measurements in many different parts of the Basin:

- Near the Cuyama river in the eastern uplands and near Ventucopa
- In the central portion of the basin, especially north of Highway 166 but with some wells located in the southern portion of the central basin
- In the western portion of the basin east of Aliso Canyon. An additional concentration of recent monitoring points is present along the Cuyama River near the Russell Ranch Oilfields.

Figure 2.2-7 shows a comparison of data provided by private landowners and data compiled from the DWR and the USGS databases in the central portion of the Basin. This figure was developed to provide information on the consistency between data from these differing sources. The figure shows the location of compared wells, and the measurements on those wells by source. The measurements of groundwater elevation among the measured wells indicate that the monitoring by the private landowners and agencies approximately match in tracking historical trends from the public databases.

Figure 2.2-8 shows a comparison of data collected from other private landowners, and data collected from SBCWA. This figure was developed to provide information on the consistency between data from these differing sources. The figure shows the location of compared wells, and the measurements on those wells by source. A long-term comparison is not possible due to the shorter measurement period of the Santa Barbara County wells, but the measurements of groundwater elevation among the measured wells indicate that the monitoring by private landowners in the western portion of the Basin and the county are similar in elevation, with the county's data showing slightly higher elevations.

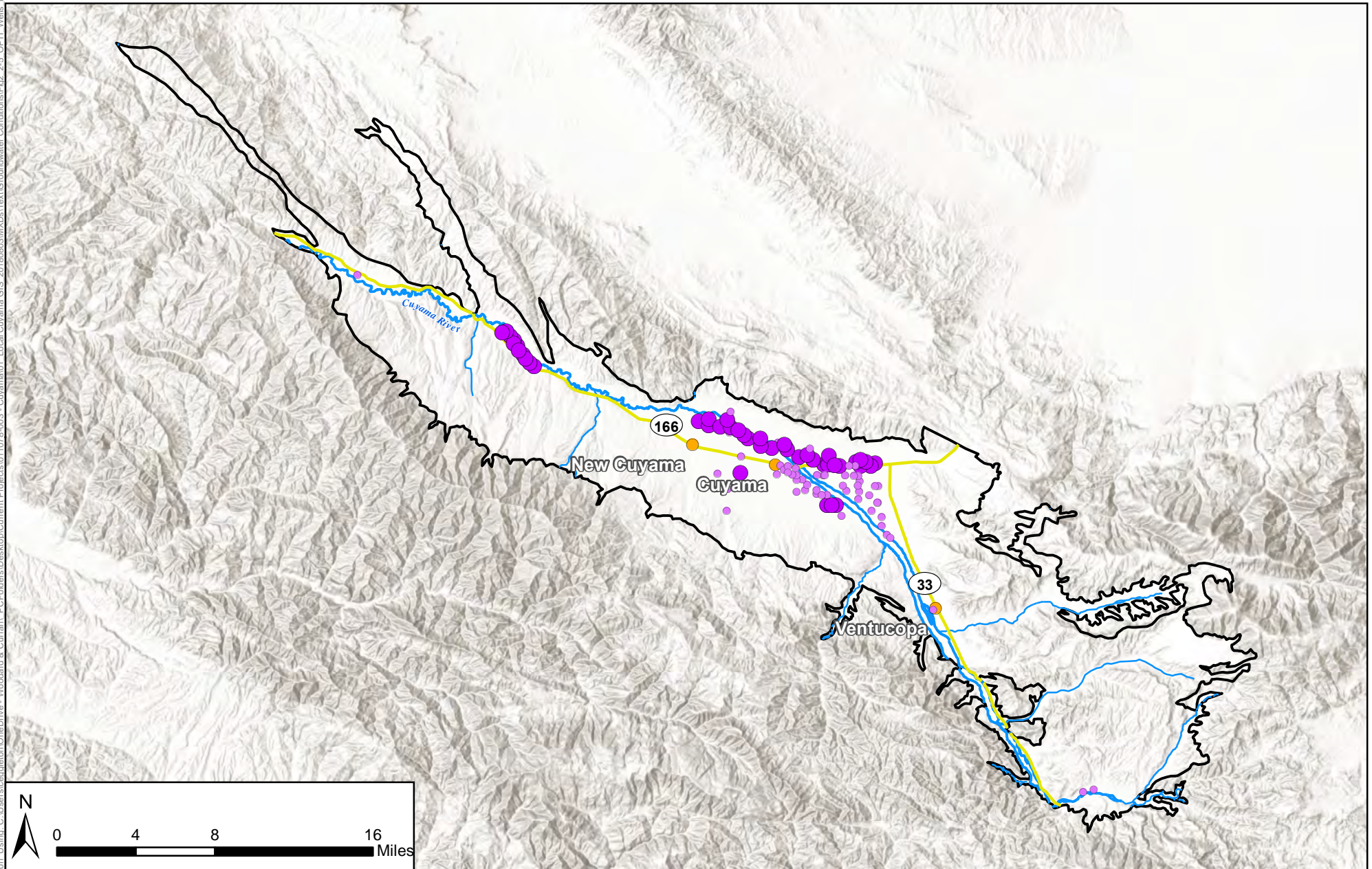

Figure 2.2-5: Cuyama GW Basin Wells with Monitoring Data Provided by Private Landowners

Cuyama Basin Groundwater Sustainability Agency
Cuyama Valley Groundwater Basin Groundwater Sustainability Plan
August 2018



Legend

- Cuyama Basin
- Towns
- Highways
- Cuyama River
- Streams
- Private Landowners Reported Wells Last Measured in 2017-2018
- Private Landowners Reported Wells Last Measured 2016 and Earlier

Figure Exported: 8/16/2018 8:46:20 AM. By: ceaplinton Using: C:\Users\ceaplinton\OneDrive - Woodard & Curran\PCF\Folders\Desktop\11078-003 - CuyamaGIS\Imported\20180803\Wells_V2\OPT1_Wells_by_Last_Measured_Date.mxd

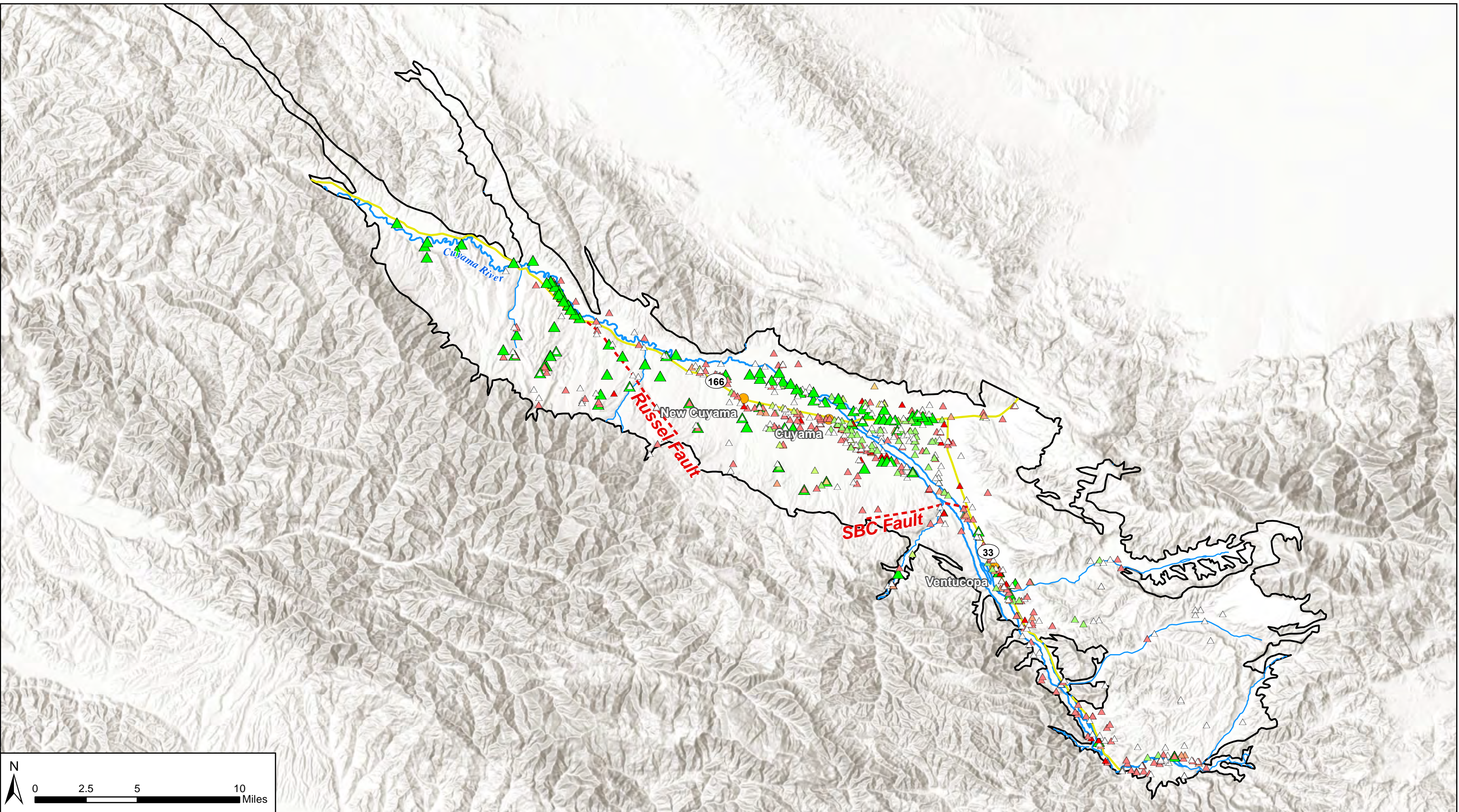

Figure 2.2-6: Cuyama GW Basin Wells by Last Measurement Date

Cuyama Basin Groundwater Sustainability Agency
 Cuyama Valley Groundwater Basin Groundwater Sustainability Plan
 August 2018



Legend

- | | | | | |
|--------------|--------------|-------------|-------------|---------------------|
| Cuyama Basin | Cuyama River | 2017 - 2018 | 1980 - 1989 | Pre-1950 |
| Towns | Streams | 2010 - 2016 | 1970 - 1979 | No Measurement Data |
| Highways | Fault | 2000 - 2009 | 1960 - 1969 | |
| | | 1990 - 1999 | 1950 - 1959 | |

Most Recent Year with Measurements

Figure Exported: 9/11/2018 8:54:30 AM by: ceapleton Using: C:\Users\ceapleton\OneDrive - Woodard & Curran - PC\Folders\Desktop\011078-003 - Cuyama01 - Local\Cuyama_GIS_20180903\MXD\Text\Groundwater_Conditions\Fig2_2-7_CentralPontonhydroComparison.mxd

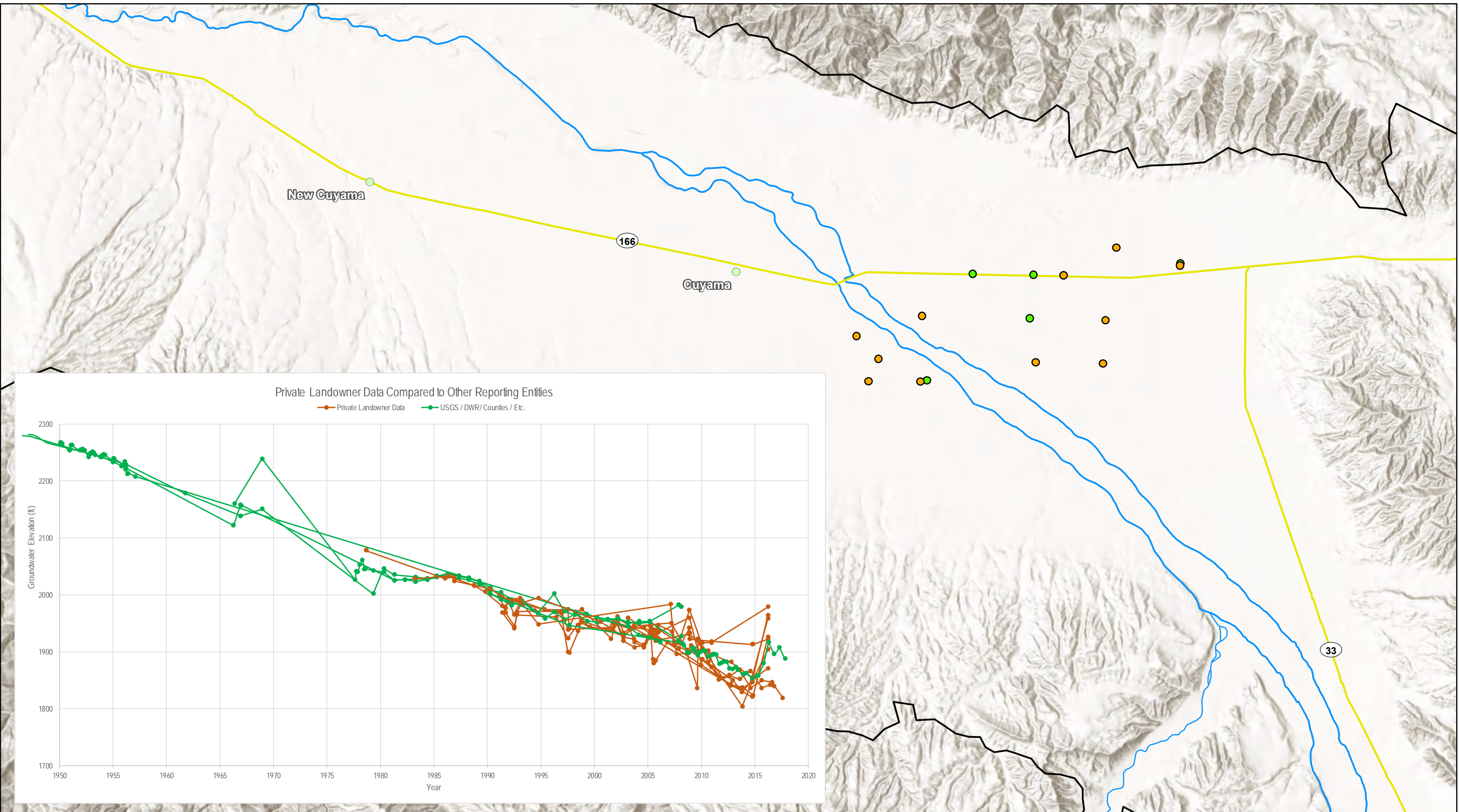

Private Landowner Data Compared to Other Reporting Entities

● Private Landowner Data ● USGS / DWR / Counties / Etc.

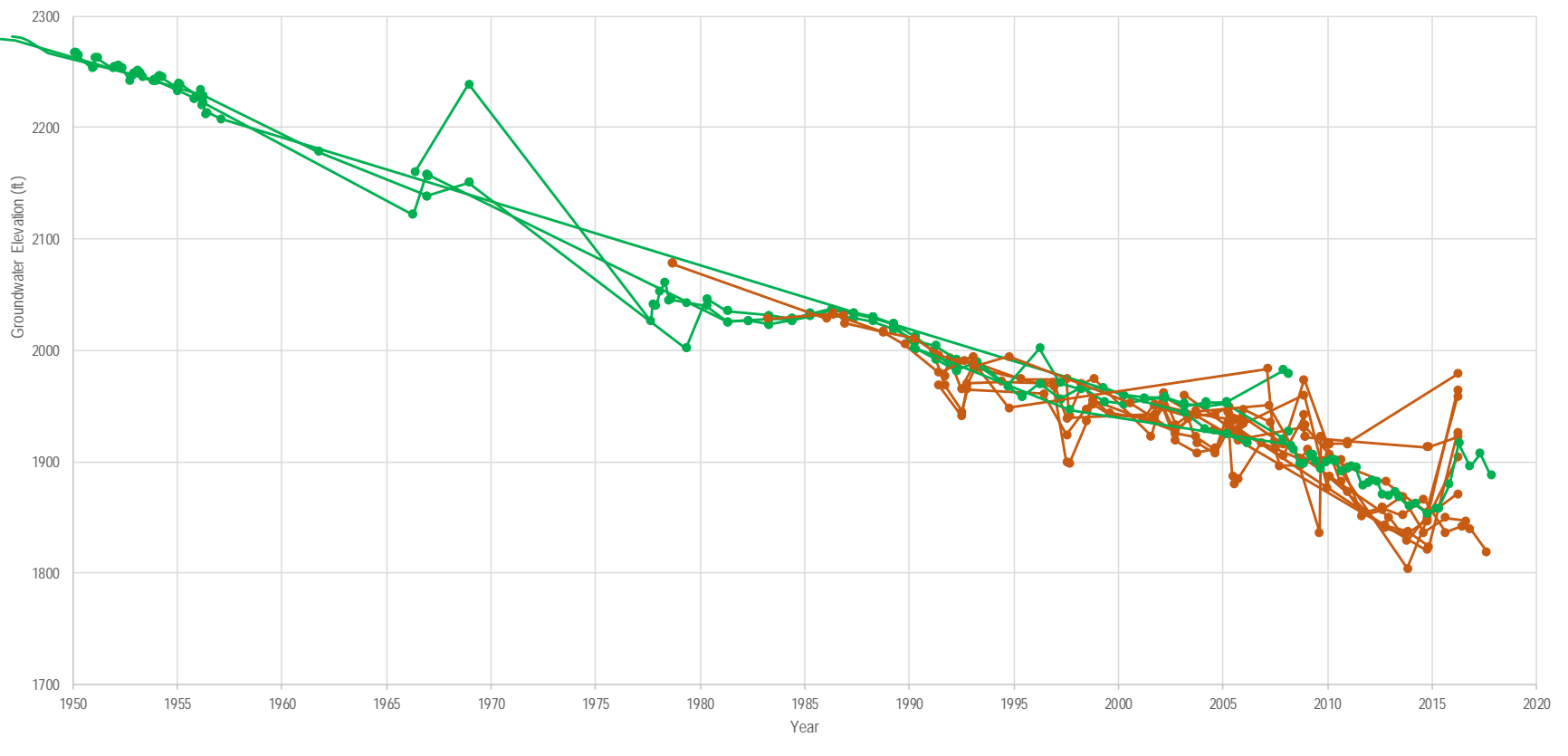
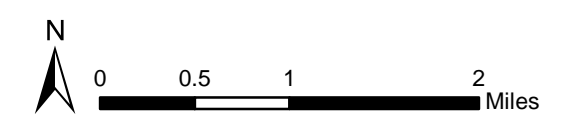

Figure 2.2-7: Central Cuyama GW Basin Wells and Hydrographs by Data Source
 Cuyama Basin Groundwater Sustainability Agency
 Cuyama Valley Groundwater Basin Groundwater Sustainability Plan
 August 2018



Legend

- Cuyama Basin
- USGS, DWR, County, Etc., Wells
- Towns
- Private Landowners
- Highways
- Cuyama River
- Streams



Figure_Exported_9/11/2018_8:54:33 AM - Woodard & Curran - PC\Folders\Desktop\011078-003 - Cuyama01 - Local\Cuyama_GIS_20180903\MXD\Text\Groundwater_Conditions\Fig2_2-8 - WesternBasinHydroComparison.mxd

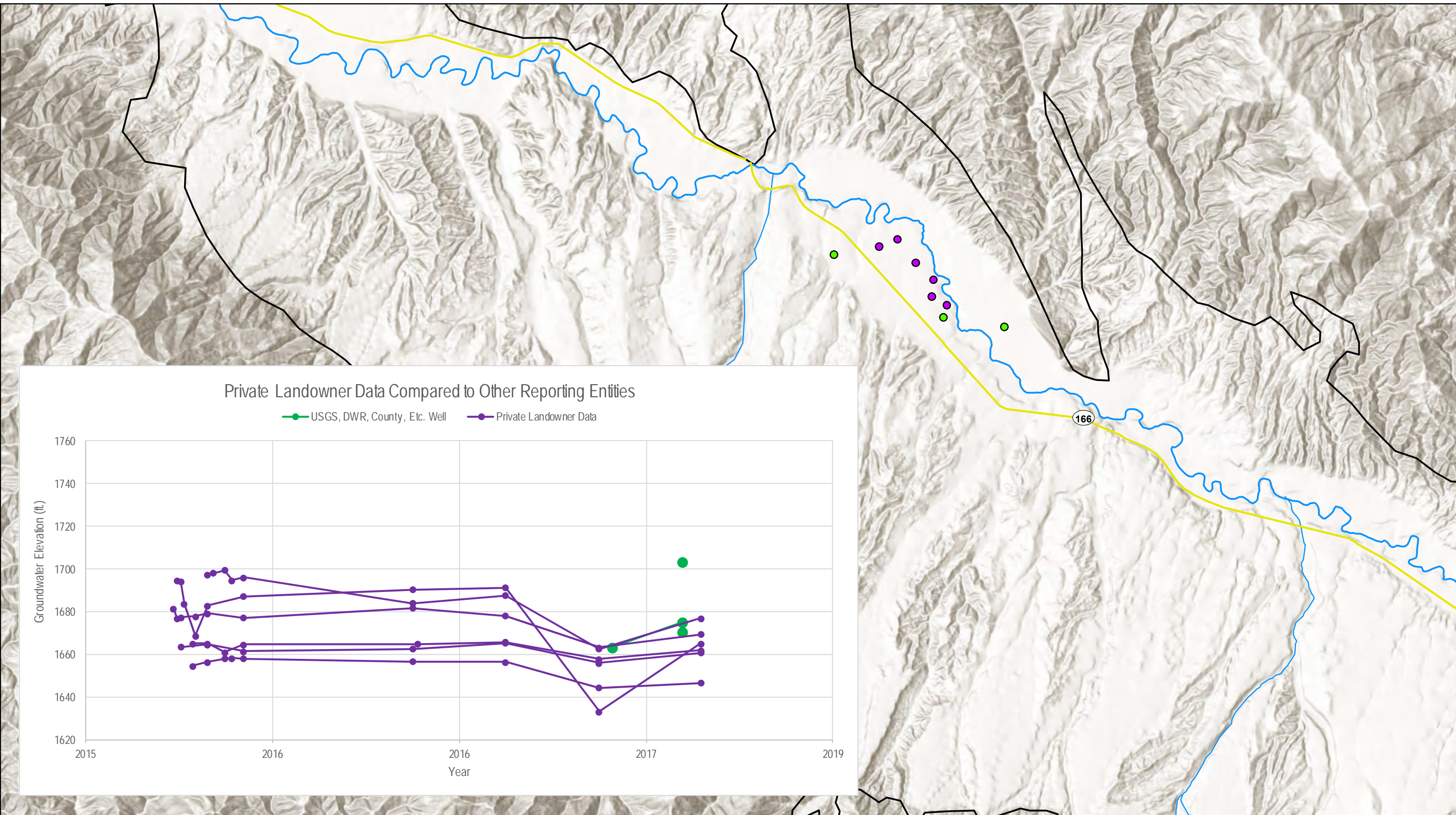

Figure 2.2-8: Western Cuyama GW Basin Wells and Hydrographs by Data Source

Cuyama Basin Groundwater Sustainability Agency
 Cuyama Valley Groundwater Basin Groundwater Sustainability Plan
 August 2018



Legend

- Cuyama Basin
- Highways
- Cuyama River
- Streams
- USGS, DWR, County, Etc. Wells
- Private Landowner Wells

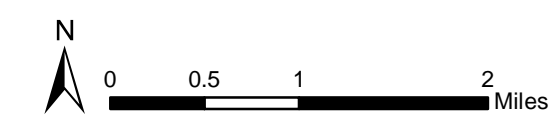

2.2.3 Groundwater Trends

This section describes groundwater trends in the basin generally from the oldest available studies and data to the most recent. Groundwater conditions vary widely across the Basin. In the following sections, some historical context is provided by summarizing information contained in relevant reference studies about conditions during the 1947-1966 period, followed by discussion of how groundwater conditions have changed based on available historical groundwater level monitoring data.

Historical Context - 1947 to 1966 Groundwater Trends

This section discusses public reports about conditions from 1947-1966. Information about groundwater conditions in the basin in this period are limited to reports that discuss the central portion of the basin and scattered groundwater elevation measurements in monitoring wells.

The report *Water Levels in Observation Wells in Santa Barbara County, California* (USGS 1956) discussed groundwater elevation monitoring in the Cuyama Valley Groundwater Basin. The report states that prior to 1946, there was no electric power in the valley, which restricted intensive irrigation, and that groundwater levels in the central portion of the basin remained fairly static until 1946. The report states that:

“Declines in groundwater began after 1946” (USGS 1956). Groundwater declined “as much as 8.8 feet from the spring of 1955 to 1956; the average decline was 5.2 feet. The decline of water levels at the lower and upper ends of the valley during this period was not so great as in the middle portion and averaged 1.7 and 2.2 feet respectively. Since 1946, water levels in observation wells have decline on the average about 27 feet.”

The report *Hydrologic Models and Analysis of Water Availability in the Cuyama Valley, California* (USGS 2015) presents two maps generated by the Cuyama Valley Hydrologic Model (CUVHM) simulated data. Figure 2.2-9 shows the estimated drawdown in the central portion of the basin from 1947 to 1966. Figure 2.2-9 shows that estimated drawdown ranged from zero at the edges of the central basin to over 160 feet in the southeastern portion of the central basin. Figure 2.2-10 shows the estimated contours of groundwater elevation for September 1966. These contours show a low area in the central portion of the central basin, and a steep groundwater gradient in the southeast near Ventucopa and in the highlands. A gentle groundwater gradient occurs in the southwestern portion of the central basin, generally matching topography.

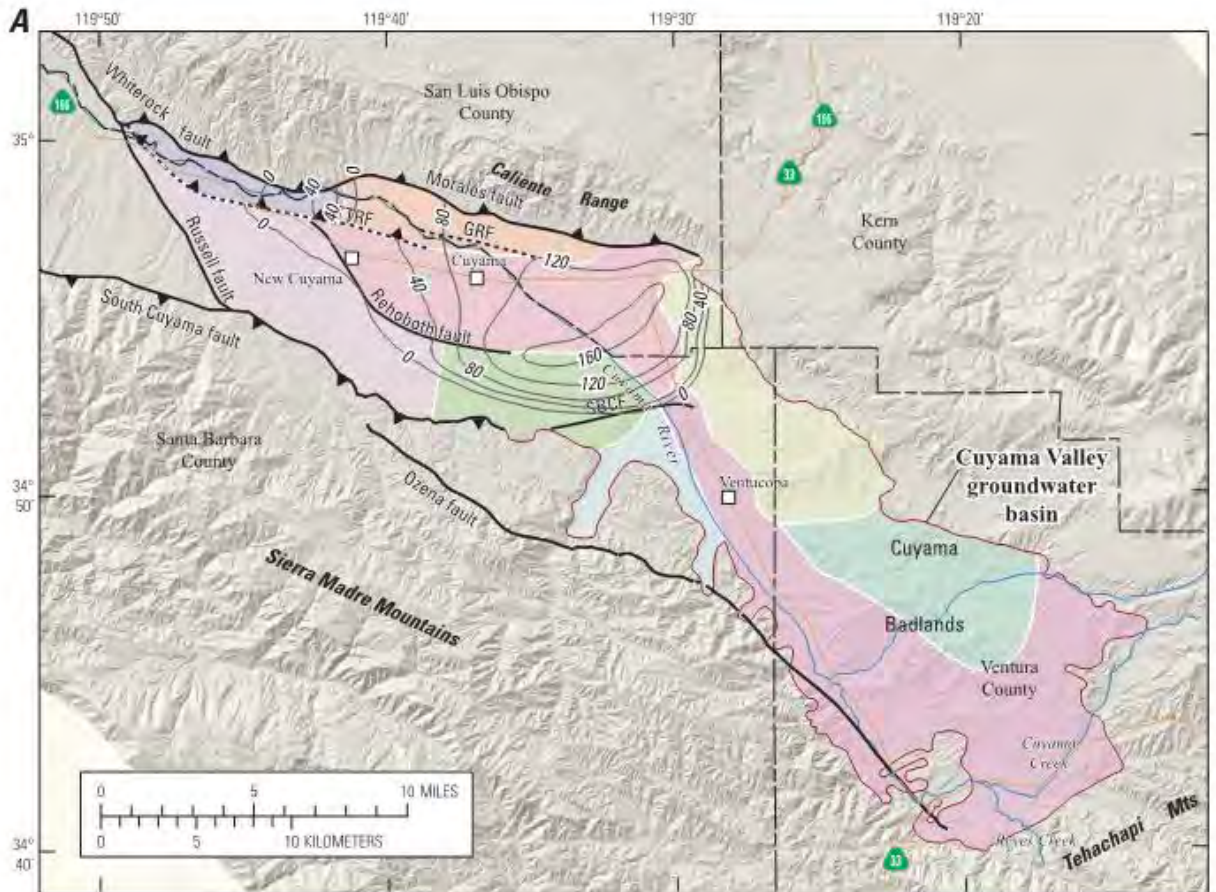

Shaded relief base created from 30-m digital elevation model from USGS National Elevation Dataset (NED); North America Vertical Datum 1983 (NAVD83). Hydrology sourced from 1:24,000-scale National Hydrography Dataset, 1974-2008. Place names sourced from USGS Geographic Names Information System, 1974-2009. Albers Projection, NAD83. Modified from Singer and Swarowski, 1970.

EXPLANATION

| | | |
|--|--|--|
| <p>Cuyama groundwater basin subregion</p> <ul style="list-style-type: none"> Caliente Northern-Main Central Sierra Madre Foothills Northeast Ventucopa Uplands Northwestern Sierra Madre Foothills Northern Ventucopa Uplands Southern Sierra Madre Foothills Southern Ventucopa Uplands Southern-Main Western Basin | <ul style="list-style-type: none"> — Normal fault ▲ Thrust fault -▲- Thrust fault, concealed <p>GRF, Graveyard fault; SBCF, Santa Barbara Canyon fault; TTRF, Turkey Trap Ridge fault</p> | <p>— Estimated drawdown contour (1966-1947). Interval is 40 feet</p> |
|--|--|--|

Figure 2.2-9: USGS 2015 – Water Level Drawdown Contours 1966 - 1947

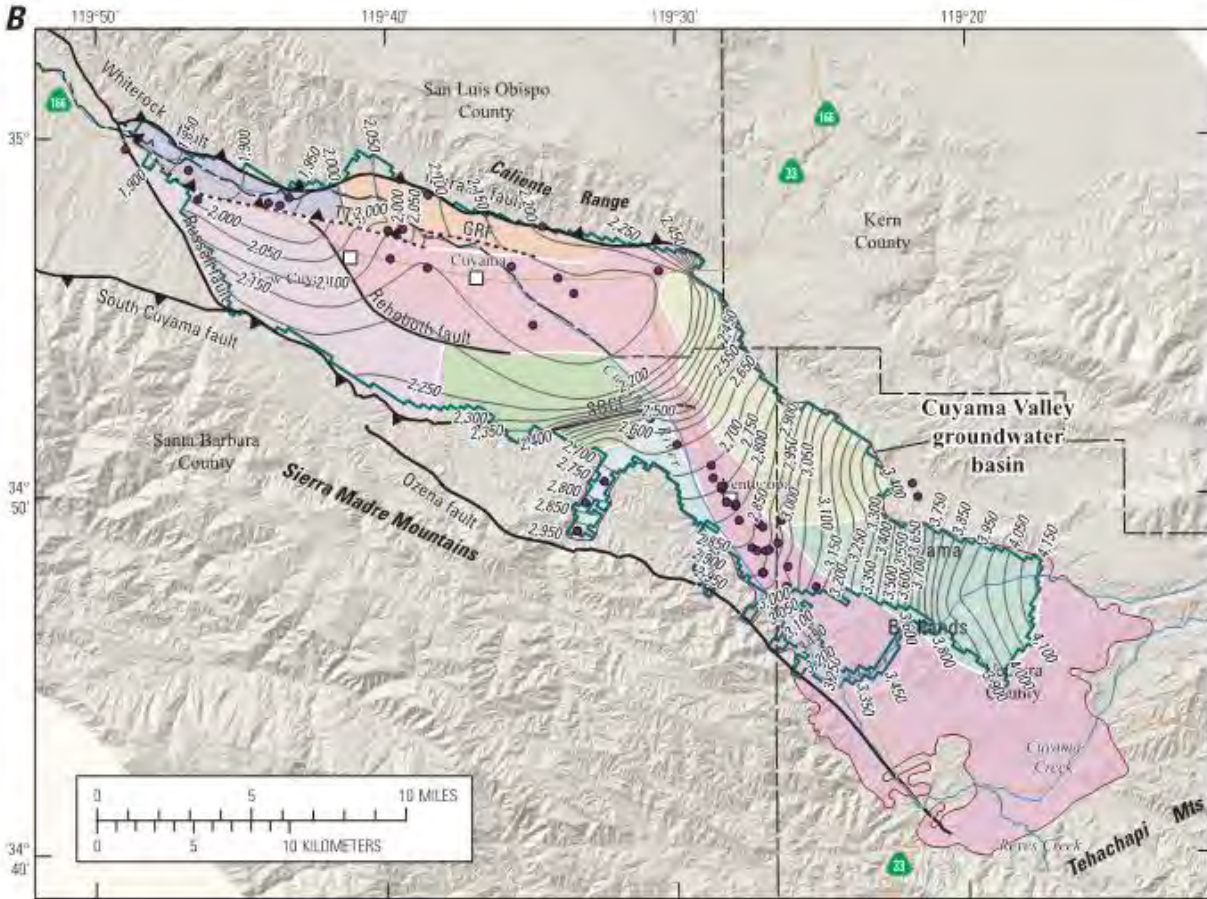

Shaded relief base created from 30-m digital elevation model from USGS National Elevation Dataset (NED); North America Vertical Datum 1988 (NAVD83). Hydrology sourced from 1:24,000-scale National Hydrography Dataset, 1974-2009. Place names sourced from USGS Geographic Names Information System, 1974-2009. Albers Projection, NAD83. Modified from Singer and Swarzenski, 1970.

EXPLANATION

| | | |
|--|--|--|
| <p>Cuyama groundwater basin subregion</p> <ul style="list-style-type: none"> Caliente Northern-Main Central Sierra Madre Foothills Northeast Ventucopa Uplands Northwestern Sierra Madre Foothills Northern Ventucopa Uplands Southern Sierra Madre Foothills Southern Ventucopa Uplands Southern-Main Western Basin | <ul style="list-style-type: none"> Normal fault Thrust fault Thrust fault, concealed GRF, Graveyard fault; SBCF, Santa Barbara Canyon fault; TTRF, Turkey Trap Ridge fault | <ul style="list-style-type: none"> Active model-grid boundary Water-level altitude, summer 1966 ; interval is 50 feet Control point |
|--|--|--|

Figure 2.2-10: USGS 2015 – Water Level Contours 1966

Groundwater Trends from Available Monitoring Data

To understand how groundwater conditions have changed in the Basin in recent decades, groundwater hydrographs, vertical gradients and contours have been developed and analyzed. These are discussed in the sections below.

Groundwater Hydrographs

Groundwater hydrographs were developed to provide indicators of groundwater trends throughout the Basin. Measurements from each well with historical monitoring data were compiled into one hydrograph for each well. These hydrographs are presented in [Appendix X](#).

In many cases, changes in historical groundwater conditions at particular wells have been influenced by climatic patterns in the Basin. [Figures showing historical precipitation and flows in the Basin will be included in the Water Budgets section.](#) The historical precipitation is highly variable, with several relatively wet years as well as some multi-year droughts.

Groundwater conditions generally vary in different parts of the Basin. Figure 2.2-11 shows hydrographs in select wells in different portions of the basin. These wells were selected because of their representative nature of Basin conditions in their areas. In general:

- In the area southeast of Round Springs Canyon, near Ozena Fire Station (e.g. well 89) - Groundwater levels have stayed relatively stable with a small decline in the 2012-2015 drought and quick recovery.
- In the vicinity of Ventucopa (e.g. well 62) - Groundwater levels followed climatic patterns and have generally been declining since 1995.
- Just south of the SBCF (e.g. well 101) – Groundwater levels have been fairly stable and are closer to the surface than levels in Ventucopa.
- North of the SBCF and east of Bitter Creek in the central portion of the basin (e.g. wells 55 and 615) - Groundwater levels have been declining consistently since 1950.
- In the area west of Bitter Creek (e.g. wells 119 and 830) – groundwater levels are near ground surface in the vicinity of the Cuyama river; and deeper below ground in the area to the south, uphill from the river; and have been generally stable since 1966.

Figure 2.2-12 shows selected hydrographs for wells in the area near Ventucopa. In the area southeast of Round Springs Canyon, near Ozena Fire Station, the hydrograph for Well 89 is representative of monitoring wells in this area, and groundwater levels have stayed relatively stable with a small decline in the 2012-2015 drought and quick recovery. Near Ventucopa, hydrographs for Wells 85 and 62 show the same patterns and conditions from 1995 to the present and show that groundwater levels in this area respond to climatic patterns, but also have been in decline since 1995 and are currently at historic low elevations. The hydrograph for Well 85 shows that prior to 1985 groundwater levels responded to drought conditions but recovered during wetter years. Well 40 is located just south of the SBCF and its hydrograph indicates that groundwater levels in this location have remained stable from 1951 to 2013, when monitoring ceased. Wells 91 and 620 are north of the SBCF and their hydrographs show more recent conditions, where depth to water has declined consistently and is below 580 below ground surface (bgs).

Figures 2.2-13 and 2.2-14 show hydrographs of discontinued and currently monitored wells in the central portion of the basin, north of the SBCF and east of Bitter Creek. The hydrographs of discontinued wells in this area are shown in Figure 2.2-13. These hydrographs show consistent declines of groundwater levels and little to no responses to either droughts or wetter periods. The hydrograph for Well 35 shows a consistent decline from 1955 to 2008, from 30 feet bgs to approximately 150 feet bgs. Well 472 shows a decline from approximately 5 feet bgs in 1949 to approximately 85 feet bgs in 1978.

Figure 2.2-14 shows hydrographs of currently monitored wells in the central portion of the basin. In general, these hydrographs show that groundwater levels are decreasing, with the lowest levels in the southeast portion of the area just northwest of the SBCF, as shown in the Well 610 hydrograph, where groundwater levels were below 600 feet bgs. Levels remain lowered along the Cuyama River, as shown in

the hydrographs for Wells 604 and 618, which are currently approximately 500 feet bgs. Groundwater levels are higher to the west (Well 72) and towards the southern end of the area (Well 96). However, almost all monitoring wells in this area show consistent declines in elevation.

Figure 2.2-15 shows hydrographs of monitoring wells in the western portion of the basin, west of Bitter Creek. Hydrographs in this area show that generally, groundwater levels are near the surface near the Cuyama River, and further from the surface to the south, which is uphill from the river. The hydrograph for Well 119 shows a few measurements from 1953-1969, as well as three recent measurements, all measurements on this well show a depth to water of 60 feet bgs. The hydrograph for Well 846 shows that in 2015 depth to water was slightly above 40 feet and is slightly below 40 feet in 2018. The hydrograph for Well 840 shows a groundwater level near ground surface in 2015, and a decline to 40 feet bgs in 2018. Hydrographs for wells uphill from the river (Wells 573 and 121) show that groundwater is roughly 70 feet bgs in this area. Hydrographs for wells 571 and 108, at the edge of the basin only have recent measurements, show groundwater levels that range from 120 to 140 feet bgs.

Figure 2.2-11: Cuyama GW Basin Hydrographs. Local Cuyama GIS 20180803\MapData\Text\Groundwater_Current\Fig2_2-11_Hydrographs_WholeBasin.mxd

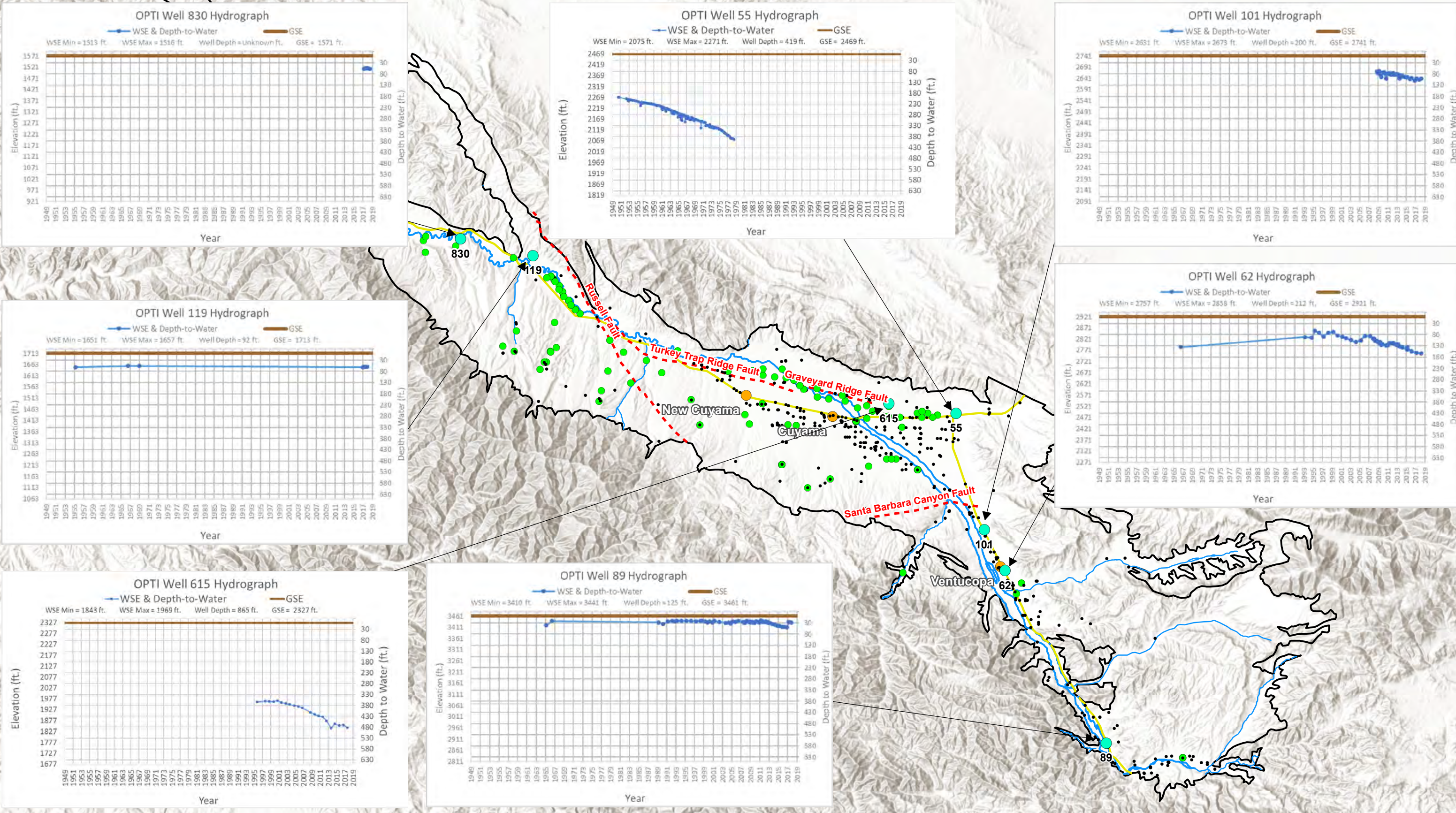

Figure 2.2-11: Cuyama GW Basin Hydrographs

Cuyama Basin Groundwater Sustainability Agency
 Cuyama Valley Groundwater Basin Groundwater Sustainability Plan
 August 2018



Legend

- Cuyama Basin
- - - Faults
- Towns
- Hydrographed Wells
- Highways
- Currently Monitored Wells
- Cuyama River
- Not Currently Monitored
- Streams



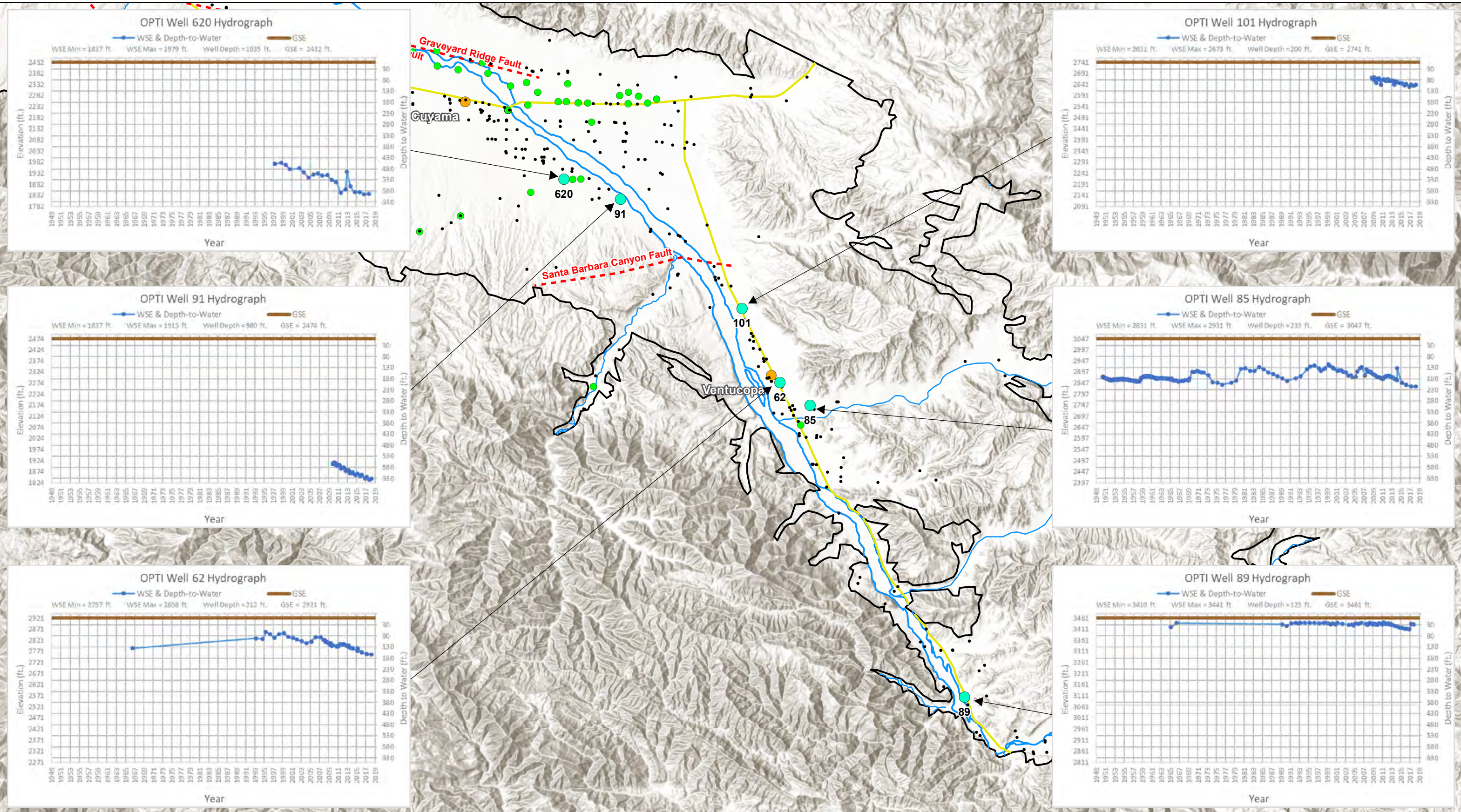

Figure 2.2-12: Cuyama GW Basin Hydrographs for the Ventucopa Area of the Basin
 Cuyama Basin Groundwater Sustainability Agency
 Cuyama Valley Groundwater Basin Groundwater Sustainability Plan
 August 2018



Legend

- Cuyama Basin
- - - Faults
- Towns
- Hydrographed Wells
- Highways
- Currently Monitored Wells
- Cuyama River
- Not Currently Monitored
- Streams

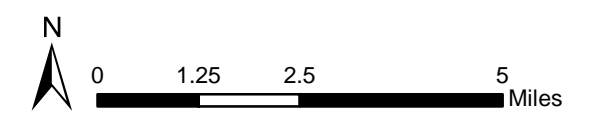

Figure Excerpted: 8/16/2018, By: ceq@curran.com, Using: C:\Users\ceq@curran.com\OneDrive - Woodard & Curran\PCF\Projects\2018\20180803\MapDocs\Text\Groundwater\Conditions\Fig2_2-12_VentucopaHydrographs.mxd

Figure Excerpted: 11/16/2018 By: cecilia@curran.com Using: C:\Users\ceci@curran.com\OneDrive - Woodard & Curran\PC\Folders\Desktop\Current Projects\011076-003 - Cuyama GIS 2011\06003\MXD\Text\Groundwater_Hydrographs.mxd

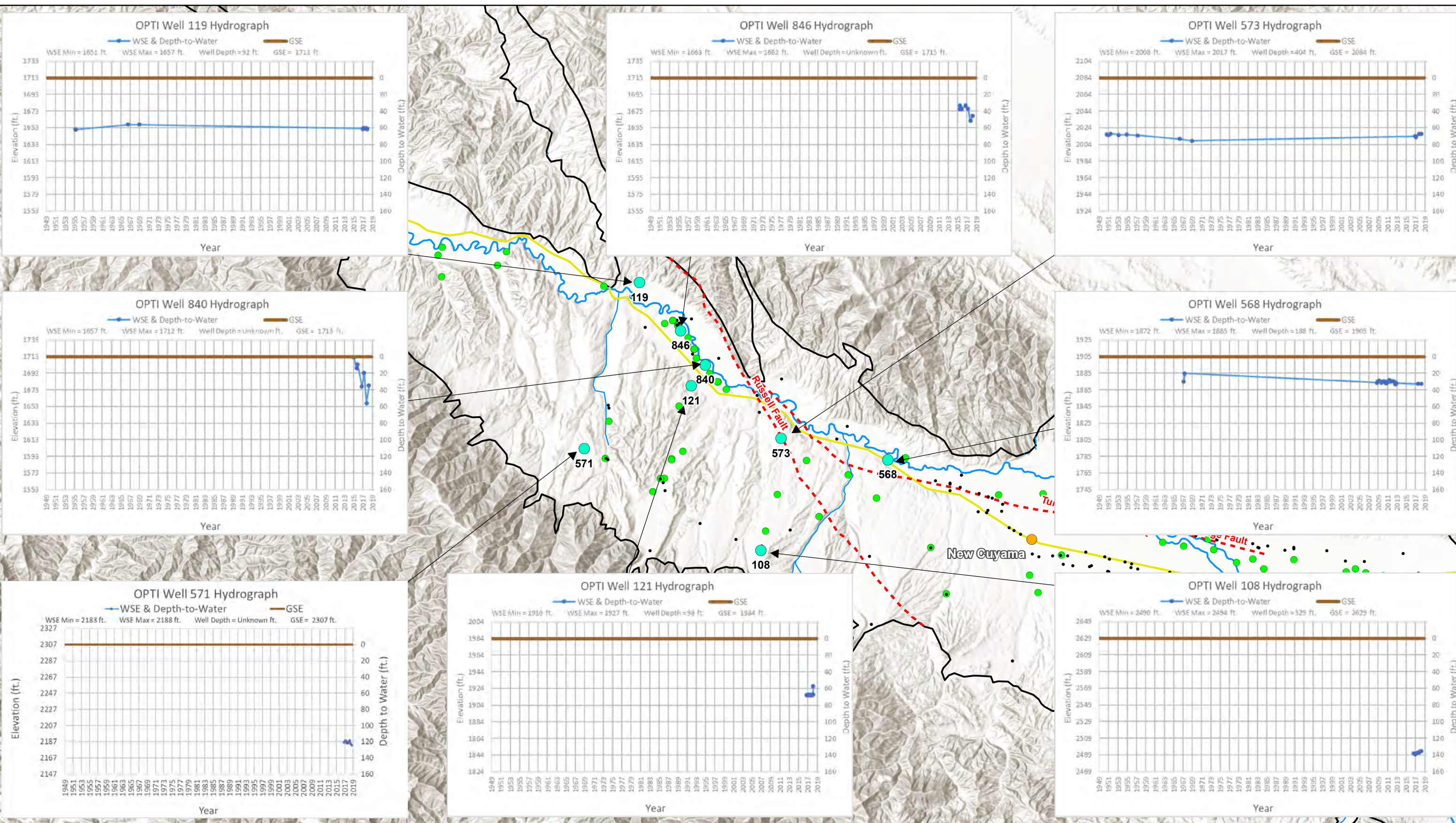
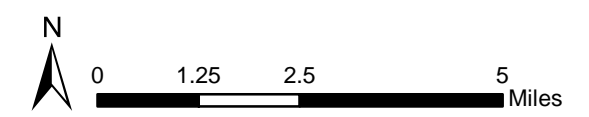

Figure 2.2-15: Cuyama GW Basin Hydrographs for the Westside Area of the Basin
 Cuyama Basin Groundwater Sustainability Agency
 Cuyama Valley Groundwater Basin Groundwater Sustainability Plan
 August 2018



- Legend**
- Cuyama Basin
 - Towns
 - Highways
 - Cuyama River
 - Streams
 - - - Faults
 - Hydrographed Wells
 - Currently Monitored Wells
 - Not Currently Monitored



Vertical Gradients

A vertical gradient describes the movement of groundwater perpendicular to the ground surface. The vertical gradient is typically measured by comparing the elevations of groundwater in a well with multiple completions that are of different depths. If groundwater elevations in the shallower completions are higher than in the deeper completions, the gradient is identified as a downward gradient. A downward gradient is one where groundwater is moving down into the ground. If groundwater elevations in the shallower completions are lower than in the deeper completions, the gradient is identified as an upward gradient. An upward gradient is one where groundwater is upwelling towards the surface. If groundwater elevations are similar throughout the completions, there is no vertical gradient to identify. Knowledge about vertical gradients is required by Regulation 354.16(a) and is useful for understanding how groundwater moves in the Basin.

There are three multiple completion wells in the Basin. A multiple completion well includes perforations at multiple perforation intervals and therefore provides information at multiple depths at the well location. The locations of the multiple completion wells are shown in Figure 2.2-3. The three multiple completion wells are located in the central portion of the basin, north of the SBCF and east of Bitter Creek.

Figure 2.2-16 shows the combined hydrograph for the multiple completion well CVFR, which was installed by the USGS². CVFR is comprised of four completions, each at different depths:

- CVFR-1 is the deepest completion with a screened interval from 960 to 980 feet bgs
- CVFR-2 is the second deepest completion with a screened interval from 810 to 830 feet bgs
- CVFR-3 is the third deepest completion with a screened interval from 680 to 700 feet bgs
- CVFR-4 is the shallowest completion with a screened interval from 590 to 610 feet bgs

The hydrograph of the four completions shows that they are very close to the same elevation at each completion, and therefore it is unlikely that there is any vertical gradient at this location.

Figure 2.2-17 shows the combined hydrograph for the multiple completion well CVBR, which was installed by the USGS. CVBR is comprised of four completions, each at different depths:

- CVBR-1 is the deepest completion with a screened interval from 830 to 850 feet bgs
- CVBR-2 is the second deepest completion with a screened interval from 730 to 750 feet bgs
- CVBR-3 is the third deepest completion with a screened interval from 540 to 560 feet bgs
- CVBR-4 is the shallowest completion with a screened interval from 360 to 380 feet bgs

The hydrograph of the four completions shows that at the deeper completions, groundwater elevations are slightly lower than the shallower completions in the winter and spring, and deeper completions are generally lower than the shallower completion in the summer and fall. This indicates that during the irrigation season, the deeper portions of the aquifer are likely to be where pumping occurs. This pumping removes water from the deeper portion of the aquifer, creating a vertical gradient during the summer and fall. By the spring, enough water has moved down or horizontally to replace removed water, and the vertical gradient is significantly smaller at this location in the spring measurements.

Figure 2.2-18 shows the combined hydrograph for the multiple completion well CVKR, which was installed by the USGS. CVKR is comprised of four completions, each at different depths:

- CVKR-1 is the deepest completion with a screened interval from 960 to 980 feet bgs
- CVKR-2 is the second deepest completion with a screened interval from 760 to 780 feet bgs

² All three multiple completion wells were installed by the USGS as part of the Cuyama Valley Water Availability Study in cooperation with SBCWA

- CVKR-3 is the third deepest completion with a screened interval from 600 to 620 feet bgs
- CVKR-4 is the shallowest completion with a screened interval from 440 to 460 feet bgs

The hydrograph of the four completions shows that at the deeper completions are slightly lower than the shallower completions in the spring at each completion, and deeper completions are generally lower in the summer and fall. This indicates that during the irrigation season, the deeper portions of the aquifer are likely to be where pumping occurs. This pumping removes water from the deeper portion of the aquifer, creating a vertical gradient during the summer and fall. By the winter and spring, enough water has moved down to replace removed water, and the vertical gradient is very small at this location in the spring measurements.

DRAFT

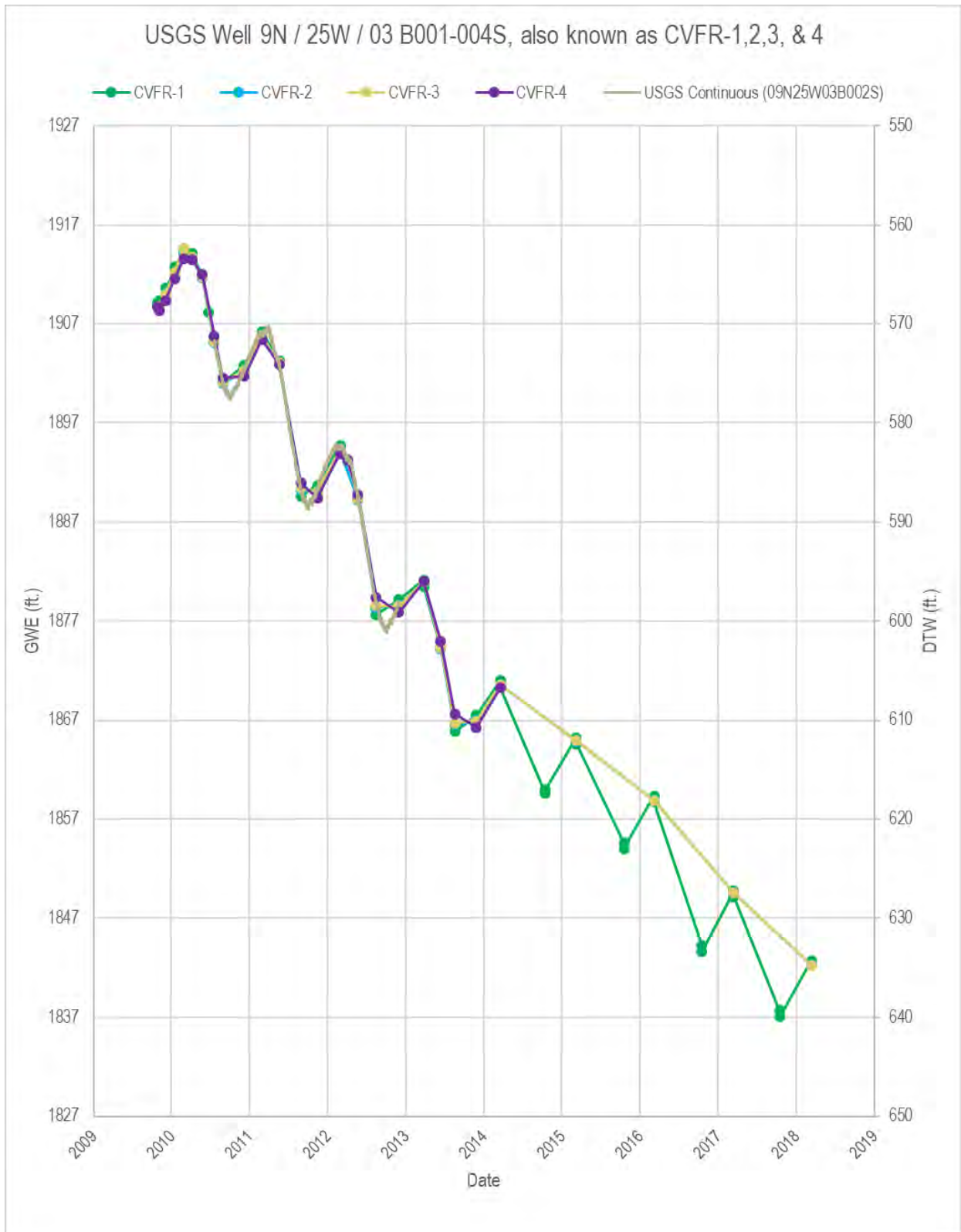

Figure 2.2-16: Hydrographs of CVFR1-4

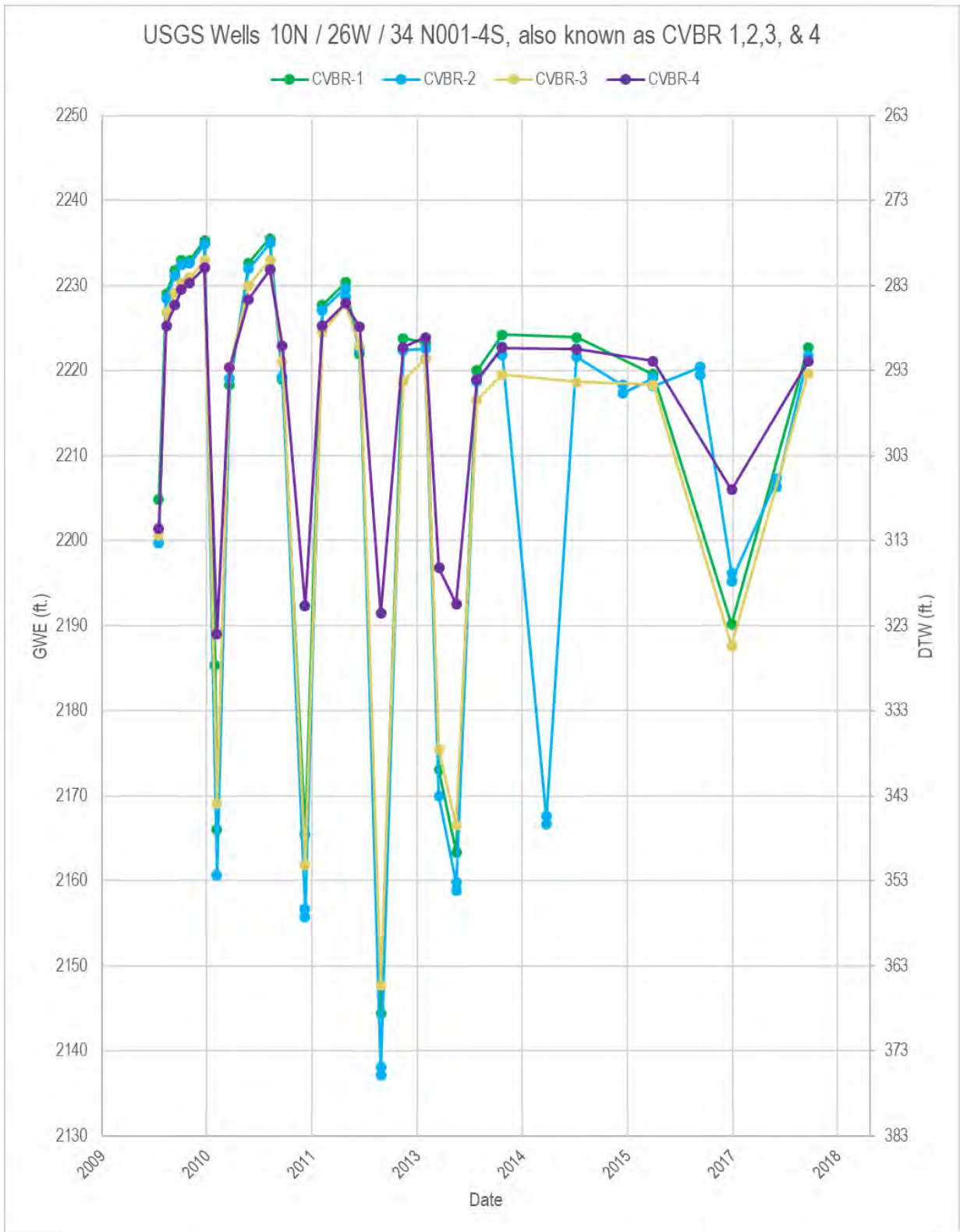

Figure 2.2-17: Hydrographs of CVBR1-4

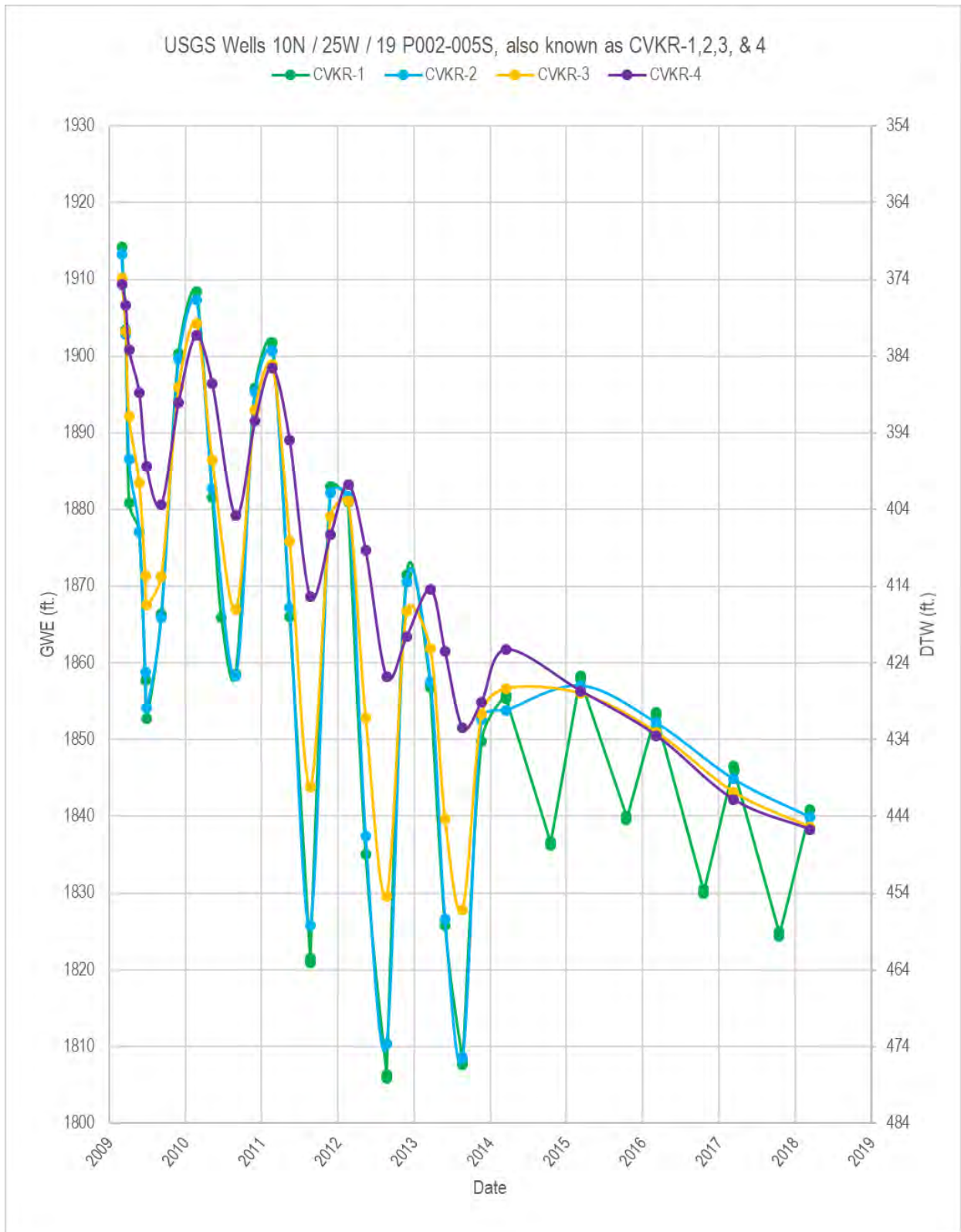

Figure 2.2-18: Hydrographs of CVKR1-4

Groundwater Contours

Groundwater contour maps were prepared to improve understanding of recent groundwater trends in the basin. Data collected in Section 2.2.2 was used to develop the contour maps. A contour map shows changes in groundwater elevations by interpolating groundwater elevations between monitoring sites. The elevations are shown on the map with the use of a contour line, which indicates that at all locations that line is drawn, it represents groundwater being at the elevation indicated. There are two versions of contour maps used in this section, one which shows the elevation of groundwater above msl, which is useful because it can be used to identify the horizontal gradients of groundwater, and one which shows contours of depth to water, the distance from the ground surface to groundwater, which is useful because it can identify areas of shallow or deep groundwater.

Groundwater contour maps were prepared for both groundwater elevation and depth to water for the following periods and are described below: Spring 2018, Fall 2017, Spring 2017, Spring 2015, and Fall 2014. These years were selected for contours to provide analysis of current conditions, and to identify conditions near January 1, 2015, the date when the Sustainable Groundwater Management Act (SGMA) came into effect.

Each contour map follows the same general format. Each contour map is contoured at a 50 foot contour interval, with contour elevations indicated in white numeric labels, and measurements at individual monitoring points indicated in black numeric labels. Areas where the contours are dashed and not colored in are inferred contours that extend elevations beyond data availability and are included for reference only. The groundwater contours prepared for this section were based on several assumptions in order to accumulate enough data points to generate useful contour maps:

- Measurements from wells of different depths are representative of conditions at that location and there are no vertical gradients. Due to the limited spatial amount of monitoring points, data from wells of a wide variety of depths were used to generate the contours.
- Measurements from dates that may be as far apart temporally as three months are representative of conditions during the spring or fall season, and conditions have not changed substantially from the time of the earliest measurement used to the latest. Due to the limited temporal amount of measurements in the basin, data from a wide variety of measurement dates were used to generate the contours.

These assumptions make the contours useful at the planning level to understand groundwater levels across the basin, and to identify general horizontal gradients and regional groundwater level trends. The contour maps are not indicative of exact values across the basin because groundwater contour maps approximate conditions between measurement points, and do not account for topography. Therefore, a well on a ridge may be farther from groundwater than one in a canyon, and the contour map will not reflect that level of detail.

Expansion and improvement of the monitoring network in order to generate more accurate understandings of groundwater trends in the basin is discussed in [Section Z: Monitoring Networks](#)

Figure 2.2-19 shows groundwater elevation contours for spring of 2018, along with arrows showing the direction of groundwater flow. In the southeastern portion of the basin near Ventucopa, groundwater has a horizontal gradient to the northwest. The gradient increases in the vicinity of the SBCF and flows to an area of lowered groundwater elevation southeast of the town of Cuyama. From the town of New Cuyama to the west, groundwater has a horizontal gradient that generally flows to the northeast, from areas with higher elevation topography towards areas with lower elevation topography where the Cuyama River is located.

Figure 2.2-20 shows depth to groundwater contours for spring of 2018.. Just south the SBCF, groundwater is near 100 feet bgs. North of the SBCF, depth to groundwater declines rapidly and is over 600 feet bgs. Depth to groundwater reduces to the west towards New Cuyama, where groundwater is around 150 feet bgs. West of Bitter Creek, groundwater is shallower than 100 feet bgs in most locations, and is shallower than 50 feet bgs in the far west and along the Cuyama River.

DRAFT

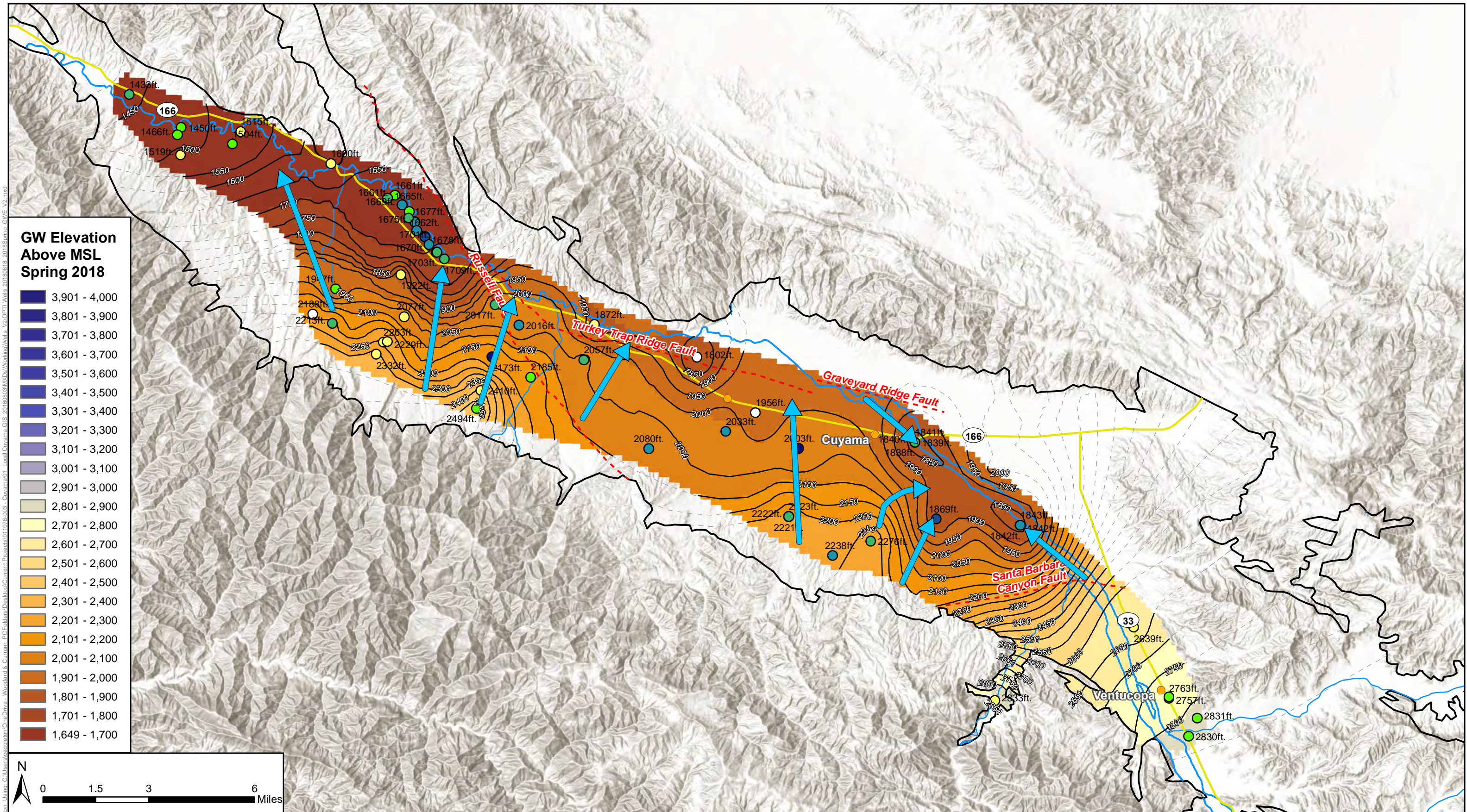

Figure 2.2-19: Cuyama GW Basin Wells by Groundwater Surface Elevation
 Cuyama Basin Groundwater Sustainability Agency
 Cuyama Valley Groundwater Basin Groundwater Sustainability Plan
 August 2018



Contours were interpolated using data measured from 2/1/2018 - 4/30/2018 due to limited data availability.
 Contours Interval: 50 ft.

Figure Exported: 11/14/2018 11:44:20 AM By: cecilia@wcurran.com C:\Users\cecilia@wcurran.com\Desktop\Current Projects\011075-003 - Cuyama01 - Local Cuyama GIS 20180803\MXD\WorshipWells_V20180803.mxd

Figure Exported: 11/19/2018 11:19:2018 By: ceapal@curran. Using: C:\Users\ceapal@curran\OneDrive - Woodard & Curran\PC\Folders\Desktop\Current Projects\011075-003 - Cuyama01 - Local Cuyama GIS 20180803\MXD\Worship\Wells_V2\OPRT\Wells_20180818_20180818_DTW_V2.mxd

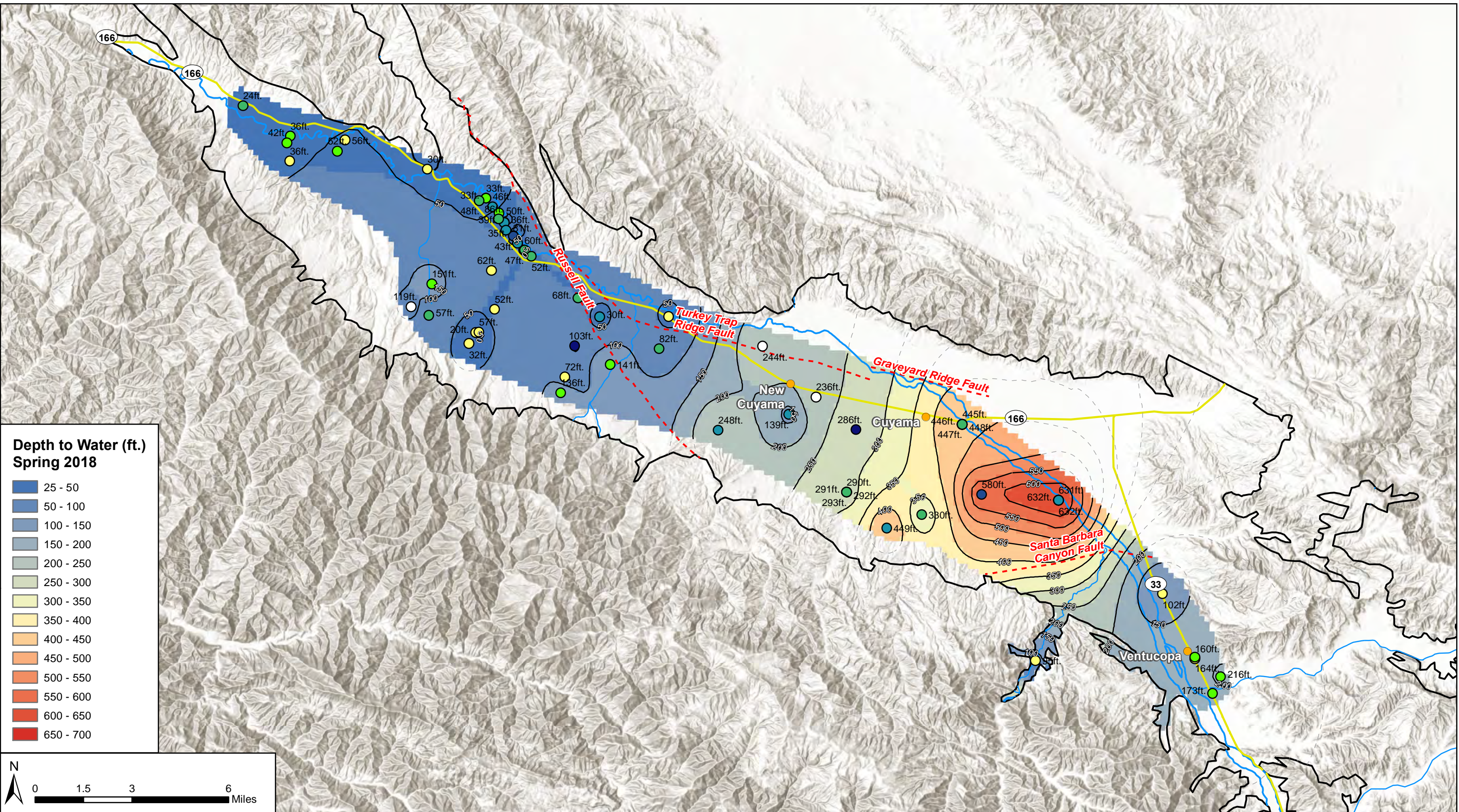

**Depth to Water (ft.)
Spring 2018**

- 25 - 50
- 50 - 100
- 100 - 150
- 150 - 200
- 200 - 250
- 250 - 300
- 300 - 350
- 350 - 400
- 400 - 450
- 450 - 500
- 500 - 550
- 550 - 600
- 600 - 650
- 650 - 700

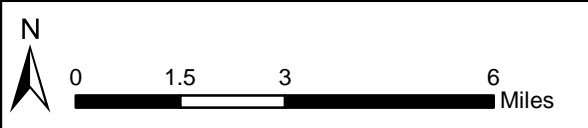

Figure 2.2-20: Cuyama GW Basin Wells by Depth to Water

Cuyama Basin Groundwater Sustainability Agency
 Cuyama Valley Groundwater Basin Groundwater Sustainability Plan
 August 2018



- Legend**
- Cuyama Basin
 - Cuyama River
 - - - Faults
 - Groundwater Depth-to-Water Contours below Groundsurface
 - - - Inferred Groundwater Depth-to-Water Contours below Groundsurface

- Well Depth Below GSE**
- Unknown
 - 0 - 200 ft
 - 200 - 400 ft
 - 400 - 600 ft
 - 600 - 800 ft
 - 800 - 1,000 ft
 - 1,000 - 1,200 ft

Contours were interpolated using data measured from 2/1/2018 - 4/30/2018 due to limited data availability.
 Contours Interval: 50 ft.

Contour maps for spring 2017, fall 2017, spring 2015, and fall 2014 are included in **Appendix Y**. These dates were selected to show the changes over the most recent period of 3 years for which data was available in the Spring (from 2015 to 2018) and from the Fall (from 2014 to 2017). Each contour map is described in this section.

Figure Y-1 shows groundwater elevation contours for fall of 2017. Because more data was available in this time frame, the contour map has increased detail in some areas. In the southeastern portion of the basin near the Ozena fire station, groundwater gradients appear to indicate flows that follow the Cuyama River. The contour map shows a steep gradient across the SBCF and flows to an area of lowered groundwater elevation northeast of the town of Cuyama. From the town of New Cuyama to the west, groundwater has a horizontal gradient that generally flows to the northeast, from areas with higher elevation topography towards areas with lower elevation topography where the Cuyama River is located.

Figure Y-2 shows depth to water contours for fall of 2017. Because more data was available in this time frame, the contour map has increased detail in some areas. In the southeastern portion of the basin near the Ozena fire station, depth to water is under 50 feet bgs. There is a steep gradient near the SBCF, and groundwater is below 600 feet bgs immediately northwest of the SBCF. The central portion of the basin generally has a depth to water between 400 and 500 feet bgs, with depth to groundwater decreasing to the west of New Cuyama. West of Bitter Creek, groundwater is generally shallower than 100 feet below bgs, and is shallower than 50 feet bgs along the Cuyama River in most cases.

Figure Y-3 shows groundwater elevation contours for spring of 2017. Because more data was available in this time frame, the contour map has increased detail in some areas. In the southeastern portion of the basin near the Ozena fire station, groundwater gradients appear to indicate flows that follow the Cuyama River. The contour map shows a steep gradient across the SBCF and flows to an area of lowered groundwater elevation northeast of the town of Cuyama. From the town of New Cuyama to the west, groundwater has a horizontal gradient that generally flows to the northeast, from areas with higher elevation topography towards areas with lower elevation topography where the Cuyama River is located.

Figure Y-4 shows depth to water contours for spring of 2017. In the southeastern portion of the basin near the Ozena fire station, depth to water is under 50 feet bgs. Depth to groundwater near Ventucopa is between 150 and 200 feet bgs. There is a steep gradient near the SBCF, and groundwater is below 600 feet bgs immediately northwest of the SBCF. The central portion of the basin generally has a depth to water between 350 and 500 feet bgs, with depth to groundwater decreasing to the west of New Cuyama. West of Bitter Creek, groundwater is generally shallower than 100 feet below bgs, and is shallower than 50 feet bgs along the Cuyama River in most cases.

Figure Y-5 shows groundwater elevation contours for spring of 2015. In the southeastern portion of the basin near the Ozena fire station, groundwater gradients appear to indicate flows that follow the Cuyama River. The contour map shows a steep gradient across the SBCF and flows to an area of lowered groundwater elevation northeast of the town of Cuyama. From the town of New Cuyama to the west, the limited number of data points restrict strong interpretation of the gradient, which is to the northwest.

Figure Y-6 shows depth to water contours for spring of 2015. In the southeastern portion of the basin near the Ozena fire station, depth to water is under 50 feet bgs. Depth to groundwater near Ventucopa is between 150 and 200 feet bgs. There is a steep gradient near the SBCF, and groundwater is below 600 feet bgs immediately northwest of the SBCF. The central portion of the basin generally has a depth to water between 350 and 450 feet bgs, with groundwater levels rising to the west of New Cuyama. These depths are in general less severe than those shown for the spring of 2017, reflecting deepening depth to groundwater conditions in the central portion of the Basin. Interpretation from New Cuyama to monitoring points in the northwest is hampered by a limited set of data points.

Figure Y-7 shows groundwater elevation contours for fall of 2014. In the southeastern portion of the basin near the Ozena fire station, groundwater gradients appear to indicate flows that follow the Cuyama River. The contour map shows a steep gradient across the SBCF and flows to an area of lowered groundwater elevation northeast of the town of Cuyama.

Figure Y-8 shows depth to water contours for fall of 2014. In the southeastern portion of the basin near the Ozena fire station, depth to water is under 50 feet bgs. There is a steep gradient near the SBCF, and groundwater is below 600 feet bgs immediately northwest of the SBCF. The central portion of the basin generally has a depth to water between 350 and 500 feet bgs, with groundwater levels rising to the west of New Cuyama. These depths are in general less severe than those shown for the fall of 2017, reflecting depth to groundwater conditions in the central portion of the Basin.. Interpretation from New Cuyama to monitoring points in the northwest is hampered by a limited set of data points.

DRAFT

2.2.4 Change in Groundwater Storage

This section is under development and will feature outputs from model development. This section will include the following:

- Change in groundwater storage for the last 10 years
- How change in storage was calculated
- Estimates of annual use
- Water year types and their relationship to changes in storage
- Cover conditions at Jan 1 2015, or as close as possible

2.2.5 Seawater Intrusion

Seawater intrusion is not an applicable sustainability indicator, because seawater intrusion is not present in the Basin and is not likely to occur due to the distance between the Basin and the Pacific Ocean, bays, deltas, or inlets.

2.2.6 Land subsidence

The USGS measured land subsidence as part of its technical analysis of the Cuyama Valley in 2015. The USGS used two continuous global positioning systems (GPS) sites and five reference point interferometric synthetic-aperture radar (InSAR) sites, shown in Figure 2.2-21 (USGS, 2015). There are 308 monthly observations from 2000 to 2012, and total subsidence over the 2000 to 2012 period ranged from 0.0 to 0.4 feet. The USGS simulated subsidence using CUVHM, and estimated that inelastic subsidence began in the late 1970s (USGS, 2015).

Subsidence data was collected from the University NAVSTAR Consortium (UNAVCO) database. UNAVCO maintains data on five GPS monitoring stations in the area in and around the basin. Figure 2.2-22 shows the monitoring stations and their measurements since 1999. Three stations (P521, OZST, and BCWR) are located just outside the basin. The three stations' measurements show ground surface level as either staying constant or slightly increasing. The increase is potentially due to tectonic activity in the region. Two stations (VCST and CUHS) are located within the basin. Station VCST is located near Ventucopa and indicates that subsidence is not occurring in that area. Station CUHS indicates that 300 millimeters (approximately 12 inches) of subsidence have occurred in the vicinity of New Cuyama over the 19 years that were monitored. The subsidence at this station increases in magnitude following 2010, and generally follows a seasonal pattern. The seasonal pattern is possibly related to water level drawdowns during the summer, and elastic rebound occurring during winter periods.

A white paper that provides information about subsidence and subsidence monitoring techniques is included in Appendix Z.

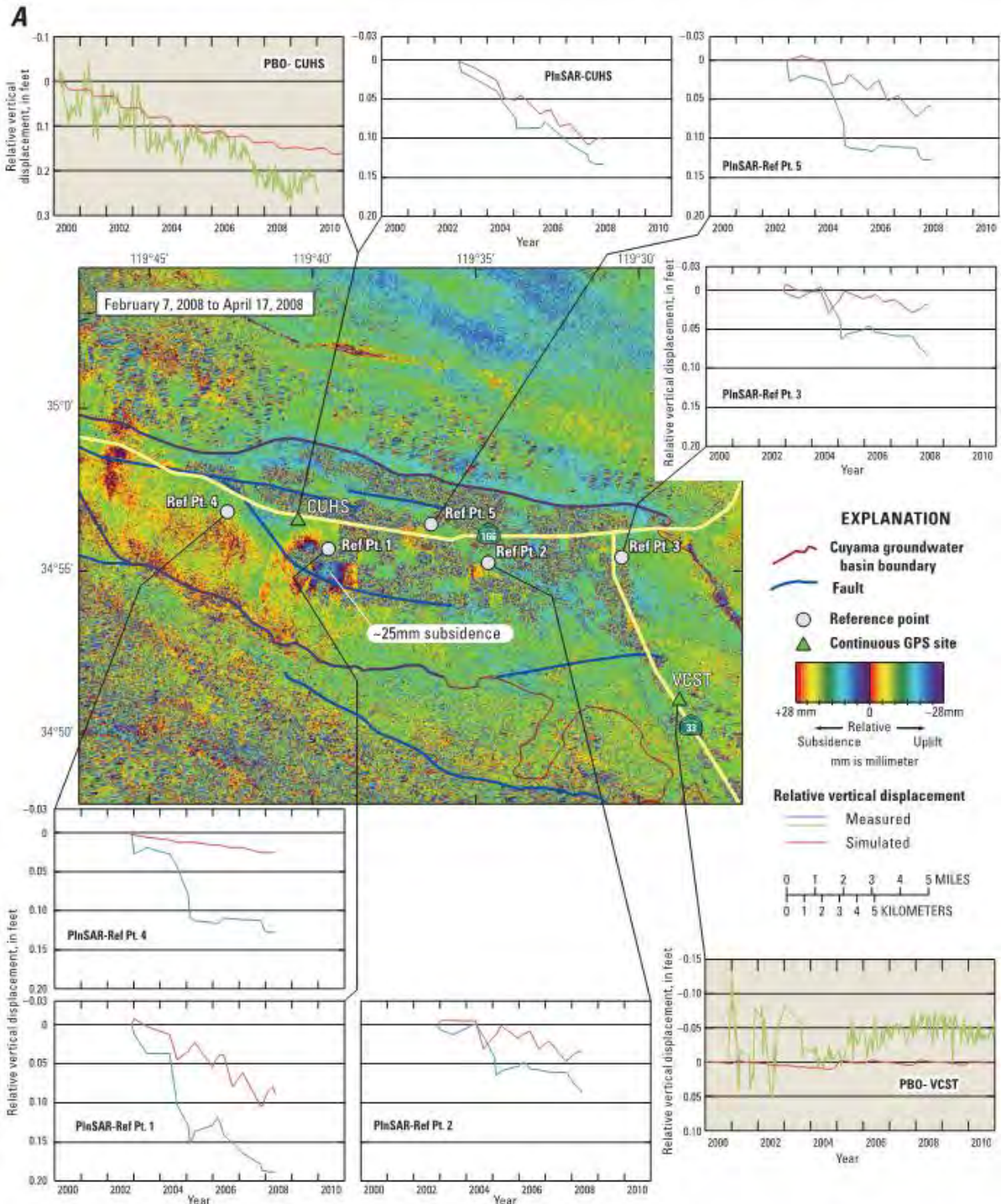

Figure 29. Historical subsidence as *A*, map of seasonal InSAR with graphs of simulated and measured time series for selected locations of relative land-surface deformation from Plate-Boundary Observation (PBO) sites and Point InSAR targets, and *B*, simulated total subsidence 1950–2010 for the calibrated hydrologic flow model, Cuyama Valley, California.

Source: USGS, 2015

Figure 2.2-21: Locations of Continuous GPS and Reference InSAR Sites in the Cuyama Valley

Page 2.2-39

Cuyama Basin Groundwater Sustainability Agency

Woodard & Curran

Groundwater Sustainability Plan – Draft Groundwater Conditions

November 2018

Figure Exported: 8/20/2018 8: By: cenglepton Using: C:\Users\cenglepton\OneDrive - Woodard & Curran\PCF\Folders\Desktop\011078-003 - Cuyama\GIS\Working\Subsidence\Subsidence\MonitoringLocations.mxd

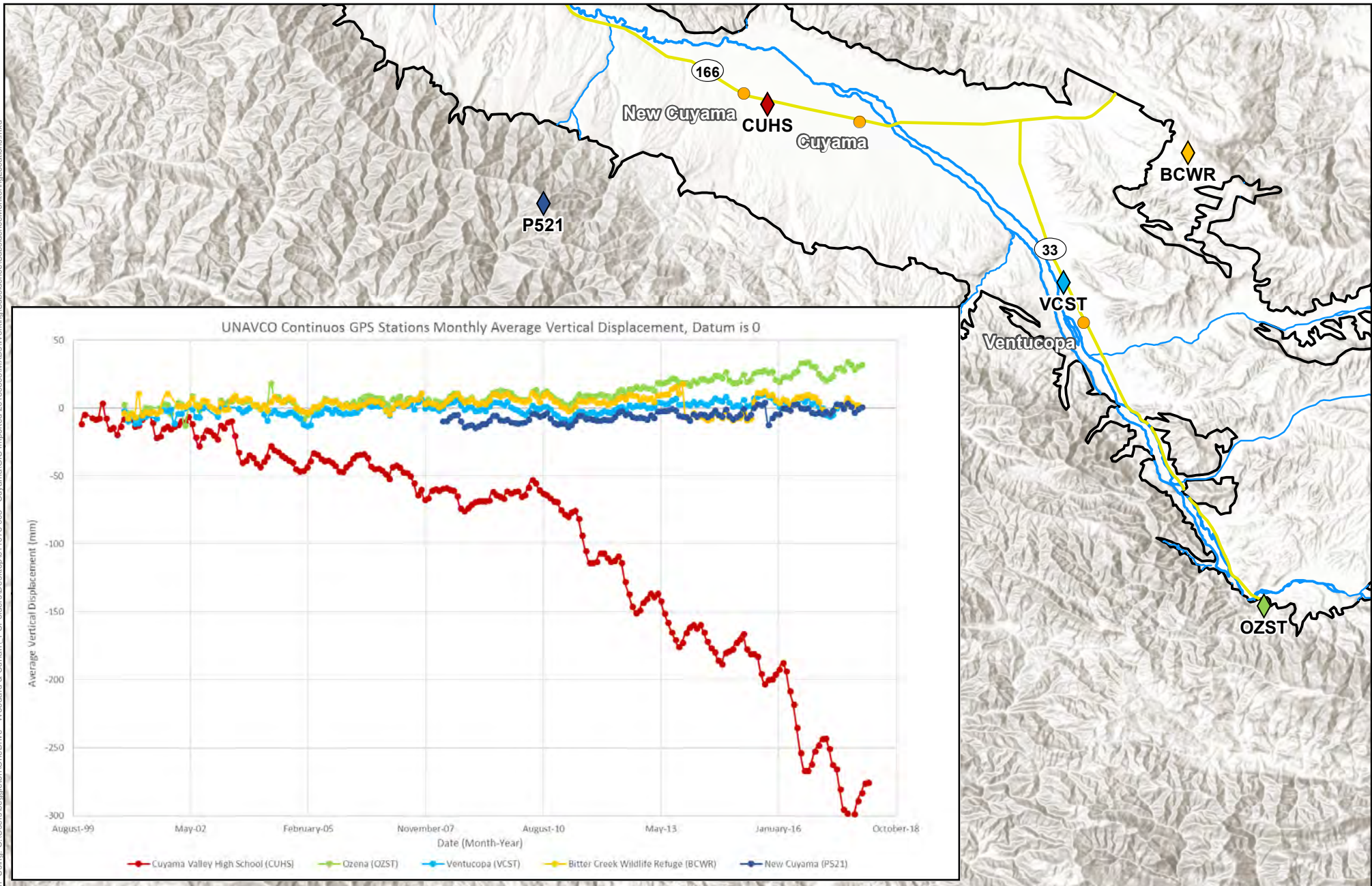

Figure 2.2-22: Subsidence Monitoring Locations

Cuyama Basin Groundwater Sustainability Agency

Cuyama Valley Groundwater Basin Groundwater Sustainability Plan

August 2018



Legend

- Cuyama Basin
- Cuyama River
- Towns
- Streams
- Highways

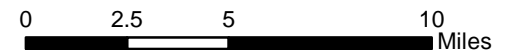

2.2.7 Groundwater Quality

This section presents groundwater quality information in the basin, including a discussion of available water quality data and references, analysis of water quality data that was performed for the GSP, and a literature review of previous studies of water quality in the Basin.

Reference and Data Collection

References and data related to groundwater quality were collected from a variety of sources. Data was collected from:

- National Water Quality Monitoring Council (USGS)- Downloaded 6/1/2018 from <https://www.waterqualitydata.us/portal/>
- GeoTracker GAMA (DWR)- Downloaded 6/5/2018, for each county, from <http://geotracker.waterboards.ca.gov/gama/datadownload>
- California Natural Resources Agency (DWR) downloaded 6/14/2018 from <https://data.cnra.ca.gov/dataset/periodic-groundwater-level-measurements>
- County of Ventura
- Private landowners

Data was compiled into a database for analysis.

References containing groundwater quality information were also compiled. The information included in these references are used to enhance understanding of groundwater quality conditions beyond available data. References used in this section include:

- Singer and Swarzensky, 1970 – *Pumpage and Ground-Water Storage Depletion in Cuyama Valley, 1947-1966*. This report focused on groundwater depletion, but also included information about groundwater quality.
- USGS, 2008 - Groundwater-Quality Data in the South Coast Interior Basins Study Unit, 2008: Results from the California Groundwater Ambient Monitoring and Assessment (GAMA) Program. This study performed water quality testing on 12 wells in the Cuyama Valley and tested for a variety of constituents.
- SBCWA 2011 – *Santa Barbara County 2011 Groundwater Report*. This report provided groundwater conditions throughout the County, and provided water quality information for the Cuyama Valley.
- USGS 2013c – *Geology, Water-Quality, Hydrology, and Geomechanics of the Cuyama Valley Groundwater Basin, California, 2008-12*. This report investigated a wide variety of groundwater components including water quality.

Data Analysis

Collected data was analyzed for Total Dissolved Solids (TDS), nitrate, and arsenic. These three constituents have been included because they were cited during public meetings as being of concern to stakeholders in the Basin.

Figure 2.2-23 shows TDS of groundwater measured in wells in 1966. In 1966, TDS was above the MCL of 1,500 micrograms per liter (mg/L) in over 50% of measurements. TDS was over 2,000 mg/L near the Cuyama River in the southeast portion of the basin near the Ozena Fire Station, Santa Barbara Canyon, and upper Quatal Canyon, indicating that high TDS water was entering the basin from the watershed above these measurement points. TDS measurements were over the Maximum Contaminant Level (MCL) throughout the central portion of the basin where irrigated agriculture was operating, and near the towns of Cuyama and New Cuyama, and along the Cuyama River to the northwest of New Cuyama. TDS was

less than 500 mg/L in a number of measurements between Bitter Creek and Cottonwood Canyon, indicating that lower TDS water was entering the basin from the watersheds in this area.

Figure 2.2-24 shows TDS of groundwater measured in wells between 2011 and 2018. Multiple years of collected data were used to generate enough mapped data density for comparison to 1966 data. In the 2011-2018 period, TDS was above the MCL in over 50% of measurements. TDS was over 1,500 mg/L near the Cuyama River in the southeast portion of the basin near the Ozena Fire Station, and in Santa Barbara Canyon, indicating that high TDS water was entering the basin from the watershed above these measurement points. TDS measurements were over the MCL throughout the central portion of the basin where irrigated agriculture was operating. A number of 500-1,000 mg/L TDS concentrations were measured near New Cuyama and in upper Quatal Canyon, and along the Cuyama River between Cottonwood Canyon and Schoolhouse Canyon.

Figure 2.2-25 shows measurements of TDS for selected monitoring points over time. Monitoring points were selected by the number of measurements, with higher counts of measurements selected to be plotted. The charts indicate that TDS in the vicinity of New Cuyama has been over 800 mg/L TDS throughout the period of record, and that TDS has either slightly increased or stayed stable over the period of record. The chart for Well 85 at the intersection of Quatal Canyon and the Cuyama River is generally below 800 mg/L TDS with rapid spikes of TDS increases above that level. The timing of rapid increases in measured TDS correspond with Cuyama River flow events, indicating a connection between rainfall and stream flow and an increase in TDS. This is the only location where this trend was detected.

Figure 2.2-26 shows measurements of nitrate in 1966. Figure 2.2-26 shows that data collected in 1966 was below the MCL of 10 mg/L throughout the basin, with some measurements above the MCL in the central portion of the basin where irrigated agriculture was operating.

Figure 2.2-27 shows measurements of nitrate of groundwater measured in wells between 2011 and 2018. Multiple years of collected data were used to generate enough mapped data density for comparison to 1966 data. Figure 2.2-27 shows that data collected over this period was generally below the MCL, with two measurements that were over 20 mg/L.

Figure 2.2-28 shows arsenic measurements from 2008-2018. Data was not available prior to this time period in significant amounts. Figure 2.2-28 shows that arsenic measurements were below the MCL of 10 ug/L in the majority of the Basin where data was available. However, high arsenic values exceeding 20 ug/L were recorded at three well locations in the area to the South of the town of New Cuyama – all of these high concentration samples were taken at depths of 700 feet or greater; readings in the same area taken at shallower depths were below the MCL level.

Figure 2.2-29: shows the results of a query with the Regional Water Quality Control Board (RWQCB)'s Geotracker website. Geotracker documents contaminant concerns that the RWQCB is or has been working with site owners to clean up. As shown in Figure 2.2-29, in most of these sites gas, oil and/or diesel have been cited as the contaminant of concern.

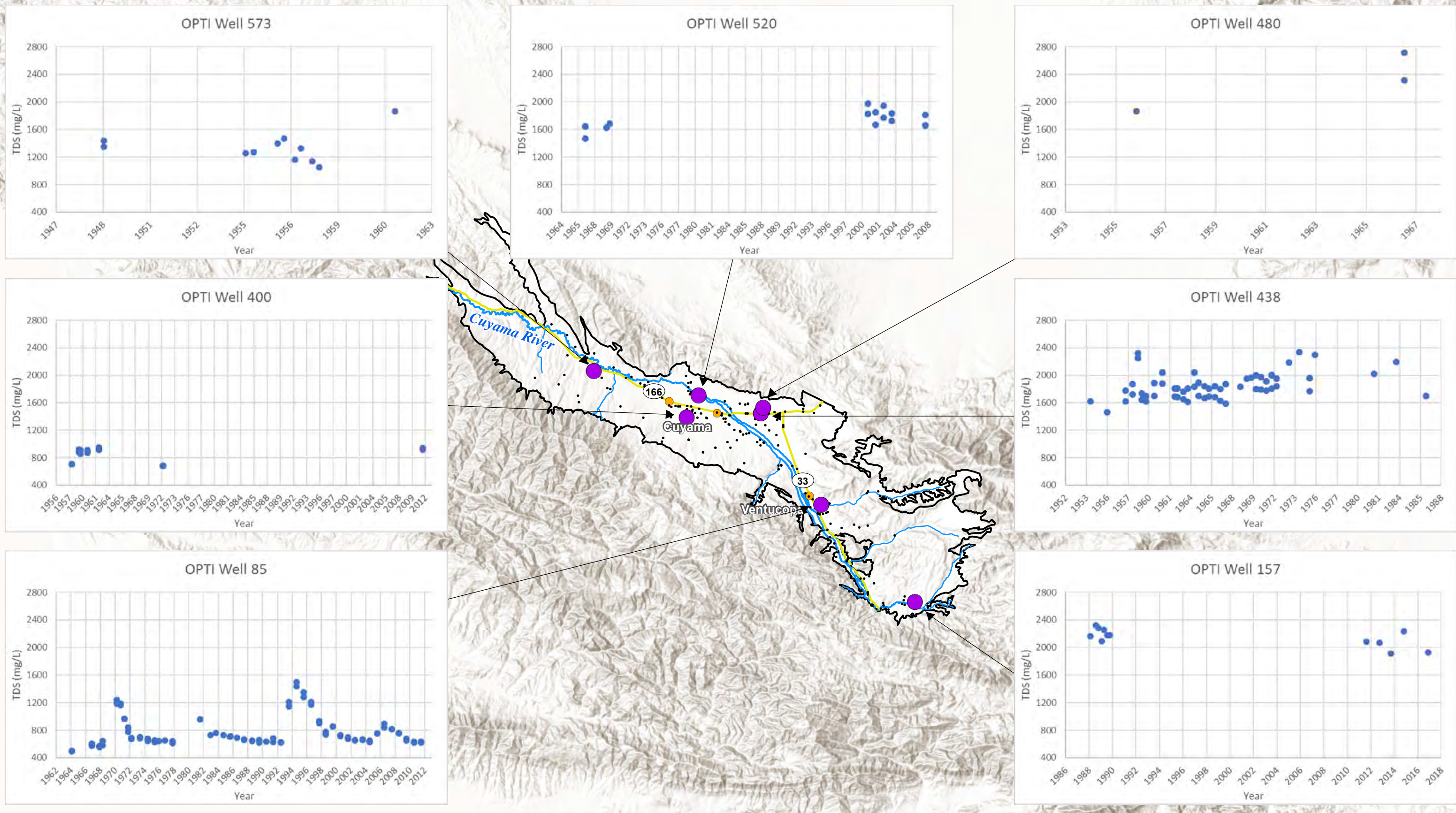

Figure 2.2-25: Cuyama Groundwater Basin Historic TDS Levels in Selected Wells
 Cuyama Basin Groundwater Sustainability Agency
 Cuyama Valley Groundwater Basin Groundwater Sustainability Plan
 August 2018



Legend

- Cuyama Basin
- Cuyama River
- Wells with Graphed Data
- Towns
- Streams
- Location of TDS WQ Measurements
- Highways



Figure_Exported_8/20/2018 8:20:2018 Bv: ceaplinton Using: C:\Users\ceaplinton\OneDrive - Woodard & Curran\PCF\Folders\Desktop\011078-003 - Cuyama\GIS\Imported\20180803\MXDs\Working\Water Quality\Water Quality - TDS - Locations - Historic Levels.mxd

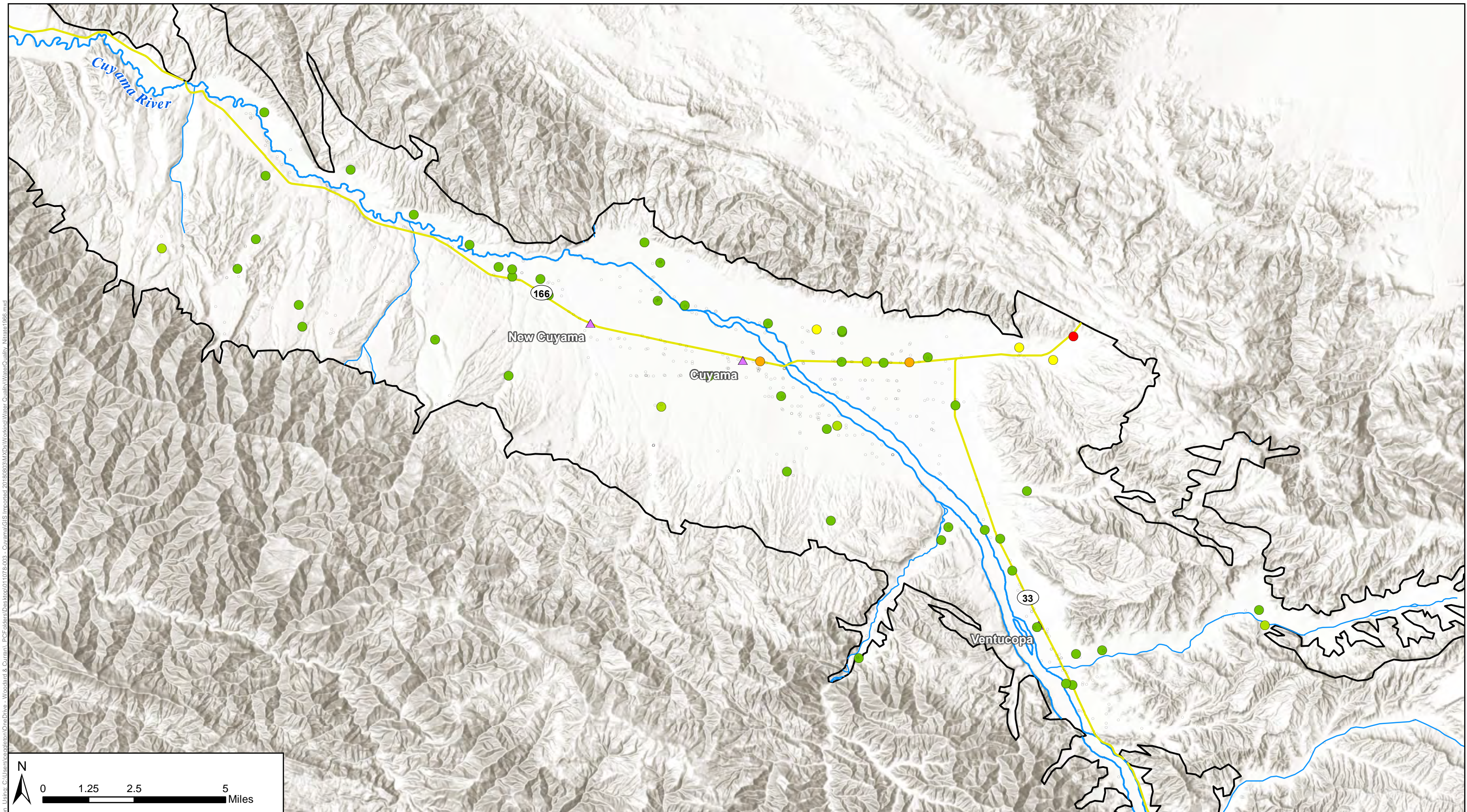

Figure Exported: 8/16/2018 8:16:00 AM
 C:\Users\scott\OneDrive - Woodard & Curran\PCF\Projects\Desktop\11078-003 - Cuyama\GIS\Imported\20180803\MapDocs\Working\Water Quality\WaterQuality_Nitrate1966.mxd

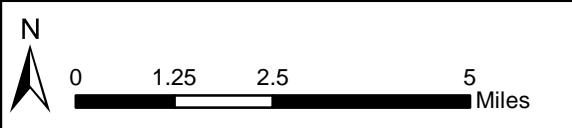

Figure 2.2-26: 1966 Average Well Measurements of Nitrate (NO3) as Nitrogen
 Cuyama Basin Groundwater Sustainability Agency
 Cuyama Valley Groundwater Basin Groundwater Sustainability Plan
 August 2018



Legend

| Nitrate (NO3) as N, mg/L | |
|--------------------------|----------------|
| ○ No Measurements | ● 10 - 15 mg/L |
| ● < 5 mg/L | ● 15 - 20 mg/L |
| ● 5 - 8 mg/L | ● > 20 mg/L |
| ● 8 - 10 mg/L | |

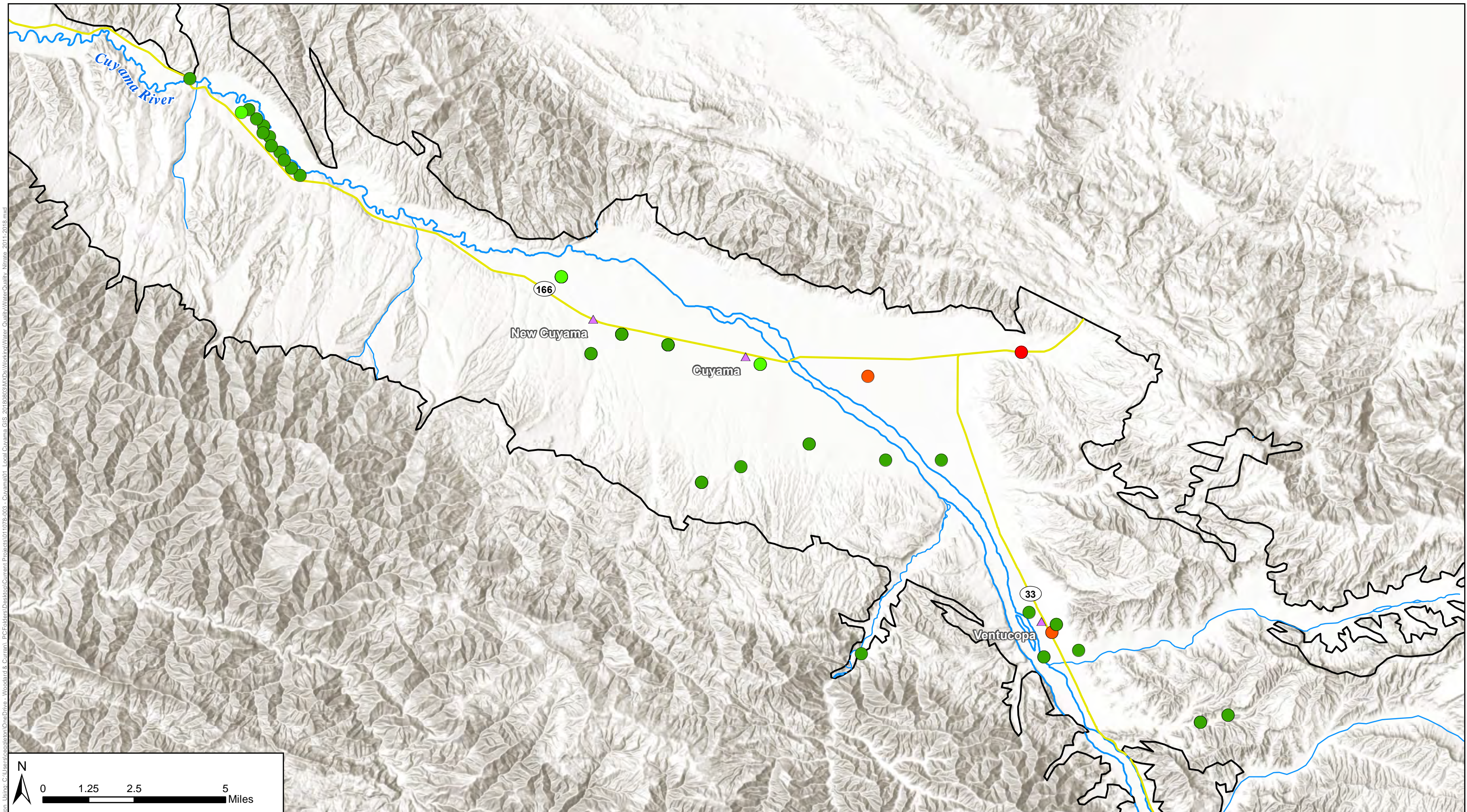

Figure Exported: 11/19/2018 11:19:20 AM By: cecap@cedar.com Using: C:\Users\cec@cedar.com\OneDrive - Woodard & Curran\PC\Folders\Desktop\Current Projects\011075-003 - Cuyama\01 - Local Cuyama GIS 2018\0803\MXD\Working\Water Quality\WaterQuality - Nitrate - 2011-2018.mxd

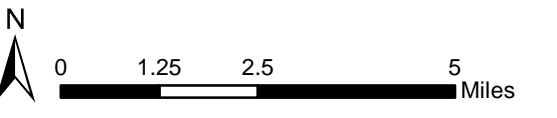

Figure 2.2-27: 2011-2018 Average Well Measurements of Nitrate (NO₃) as Nitrogen
 Cuyama Basin Groundwater Sustainability Agency
 Cuyama Valley Groundwater Basin Groundwater Sustainability Plan
 August 2018



Legend

| Nitrate (NO ₃) as N, mg/L | |
|--|---|
| ● < 5 mg/L | ● 10 - 15 mg/L |
| ● 5 - 8 mg/L | ● 15 - 20 mg/L |
| ● 8 - 10 mg/L | ● > 20 mg/L |

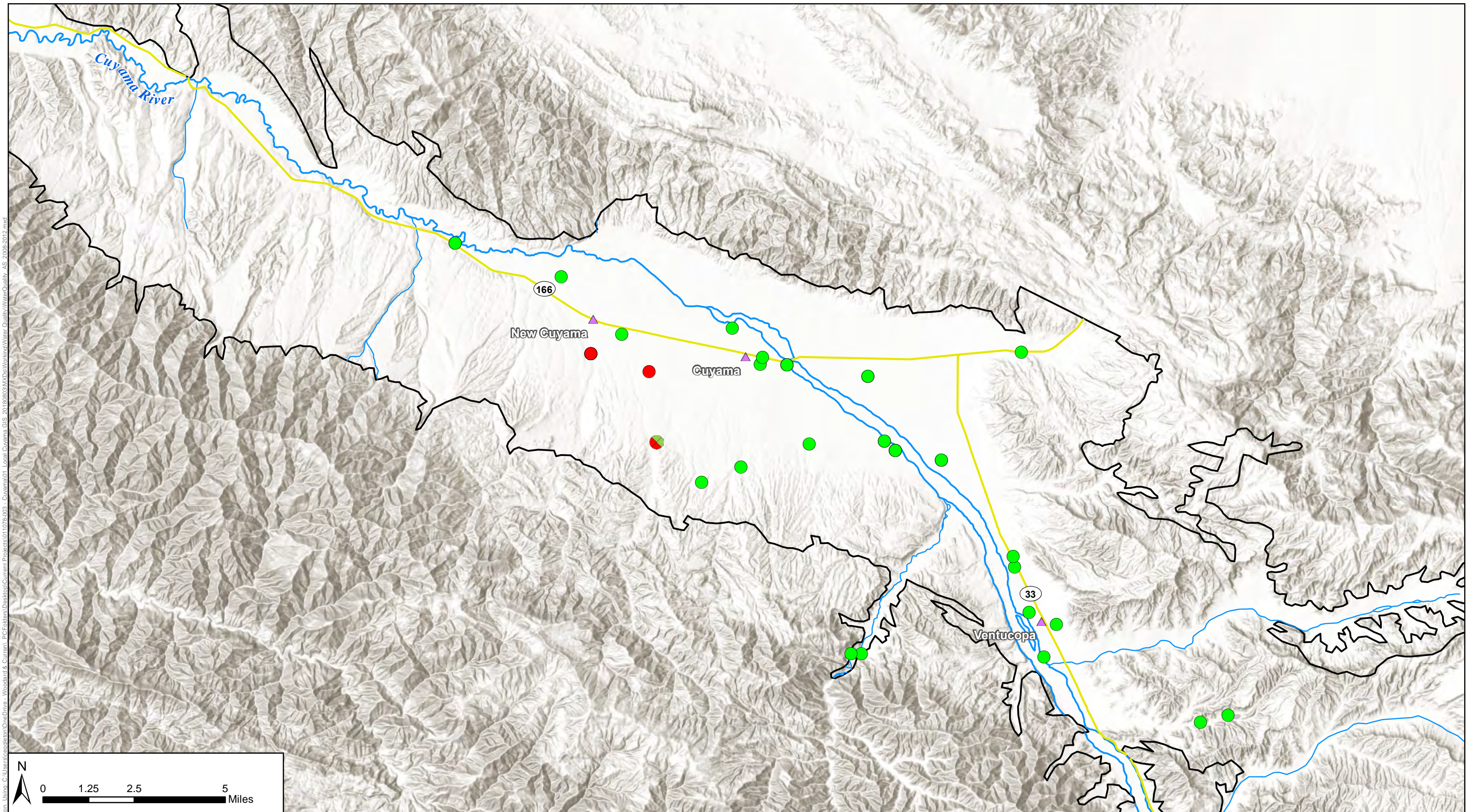

Figure Exported: 11/16/2018 11:16:20 AM By: cecilia@woodardcurran.com Using: C:\Users\cecilia@woodardcurran.com\Desktop\Current\Projects\011075-003 - Cuyama01 - Local\Cuyama GIS - 20180803\MXD\Working\Water Quality\WaterQuality_A5_2008-2012.mxd

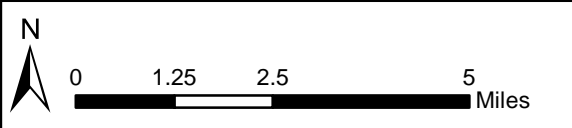

Figure 2.2-28: 2008-2018 Average Well Measurements of Arsenic, ug/L
 Cuyama Basin Groundwater Sustainability Agency
 Cuyama Valley Groundwater Basin Groundwater Sustainability Plan
 August 2018



Legend

- Arsenic (As), ug/L**
- < 5 ug/L
 - 10 - 20 ug/L
 - 5 - 10 ug/L
 - > 20 ug/L

Figure_Exported_8/27/2018_By_Isaiah_B... Using: \\woodardcurran.net\share\Projects\R\GIS\A\C\0011078_00 - Cuyama Basin GSP\C_GIS\MapXDocs\Working\Groundwater_Conditions\Contamination - GeoTracker.mxd

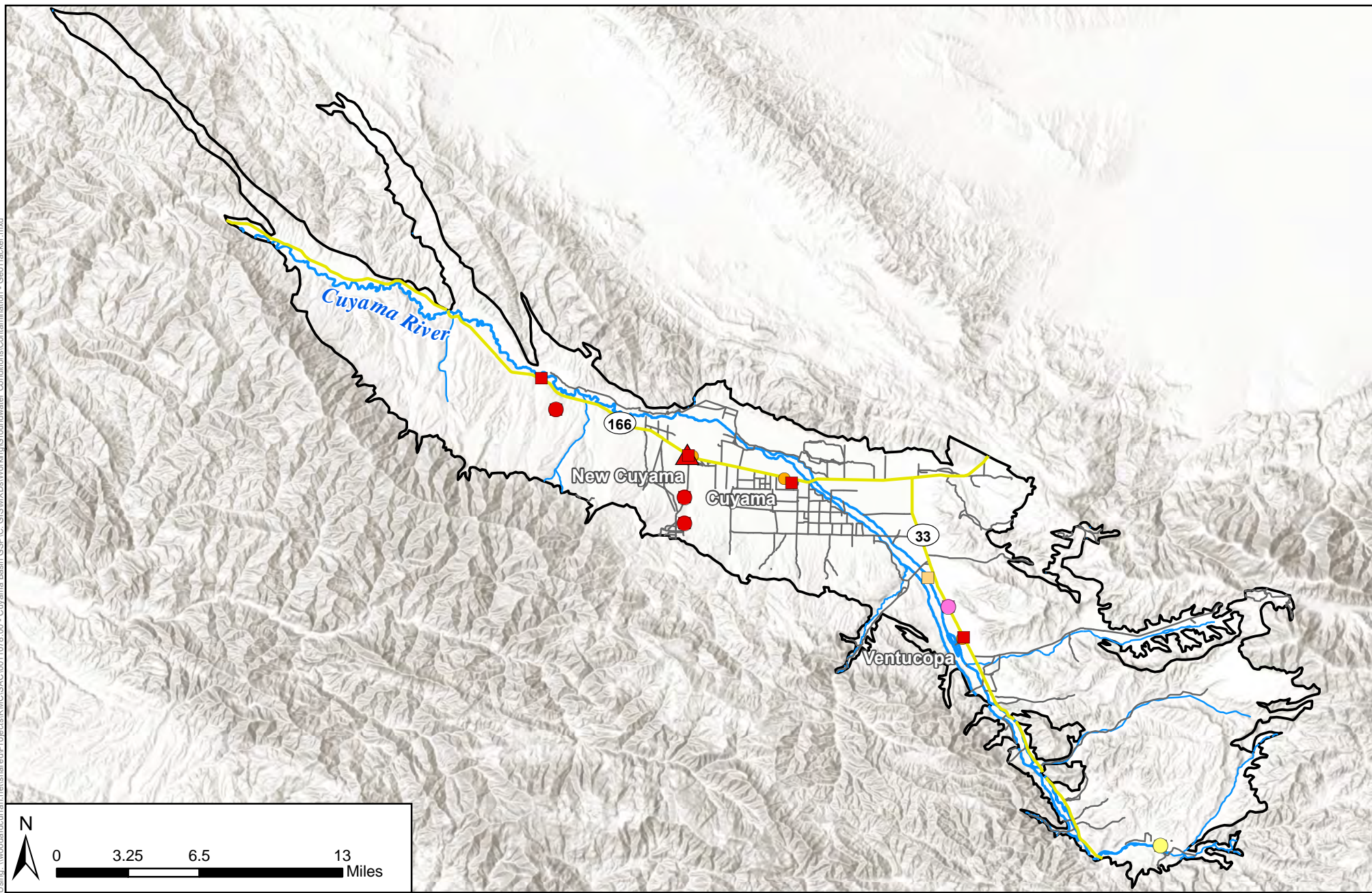

Figure 2.2-29 - Sites with Water Quality Concerns
Cuyama Basin Groundwater Sustainability Agency
Cuyama Valley Groundwater Basin Groundwater Sustainability Plan
August 2018



Legend

| | | | |
|--------------|--------------|--------------------|-------------------------------|
| Cuyama Basin | Cuyama River | Site Status | Contaminant of Concern |
| Towns | Streams | Open Sites | Gas, Oil &/or Diesel |
| Highways | | Closed Sites | TPH & Lead |
| Local Roads | | Permitted UST | VOCs |
| | | | Alcohols |

Literature Review

In 1970, Singer and Swarzenski reported that TDS in the central basin was in the range of 1,500 to 1,800 mg/L TDS, and that the cations that contributed to the TDS and the amount of TDS varied by location in the basin. They reported that TDS was lower (400 to 700 mg/L) in areas downstream from the Sierra Madre Mountains where TDS was made up of sodium or calcium bicarbonate, and higher (3,000-6,000 mg/L) in wells close to the Caliente Range and in the northeastern part of the valley. They stated that the high TDS is generated by mixing of water from marine rocks with more recent water from alluvium. They determined that groundwater movement favors movement of brackish water from the north of the Cuyama River towards areas of groundwater depletion, and that return of some water applied during irrigation and needed for leaching the soil carries dissolved salts with it to the water table (Singer and Swarzensky, 1970).

In 2008, the USGS reported the results of the GAMA study, which sampled 12 wells for a wide variety of constituents. The locations of the wells provided in the GAMA study are shown in Figure 2.2-30. The study identified that specific conductance, which provides an indication of salinity, ranged from 637 to 2,380 uS/cm across the study's 12 wells. The GAMA study reported that the following constituents were not detected at levels above the MCL for each constituent in any samples for the following constituents:

- Pesticides or pesticide degradates
- Gasoline and refrigerants
- Aluminum, antimony, barium, beryllium, boron, cadmium, copper, iron, and lead
- Ammonia and phosphate
- Lithium, Molybdenum, Nickel, Selenium, Strontium, Thallium, Tungsten, Uranium, Vanadium, and Zinc
- Bromide, Calcium, Chloride, Fluoride, Iodide, Magnesium, Potassium, Silica, and Sodium

The GAMA study reported that there were detections at levels above the MCL for the following constituents:

- Manganese exceeded its MCL in two wells.
- Arsenic exceeded the MCL in one well.
- Nitrate exceeded the MCL in two wells
- Sulfate exceeded its MCL in eight wells
- TDS exceeded its MCL in seven wells
- VOCs detected in one well.

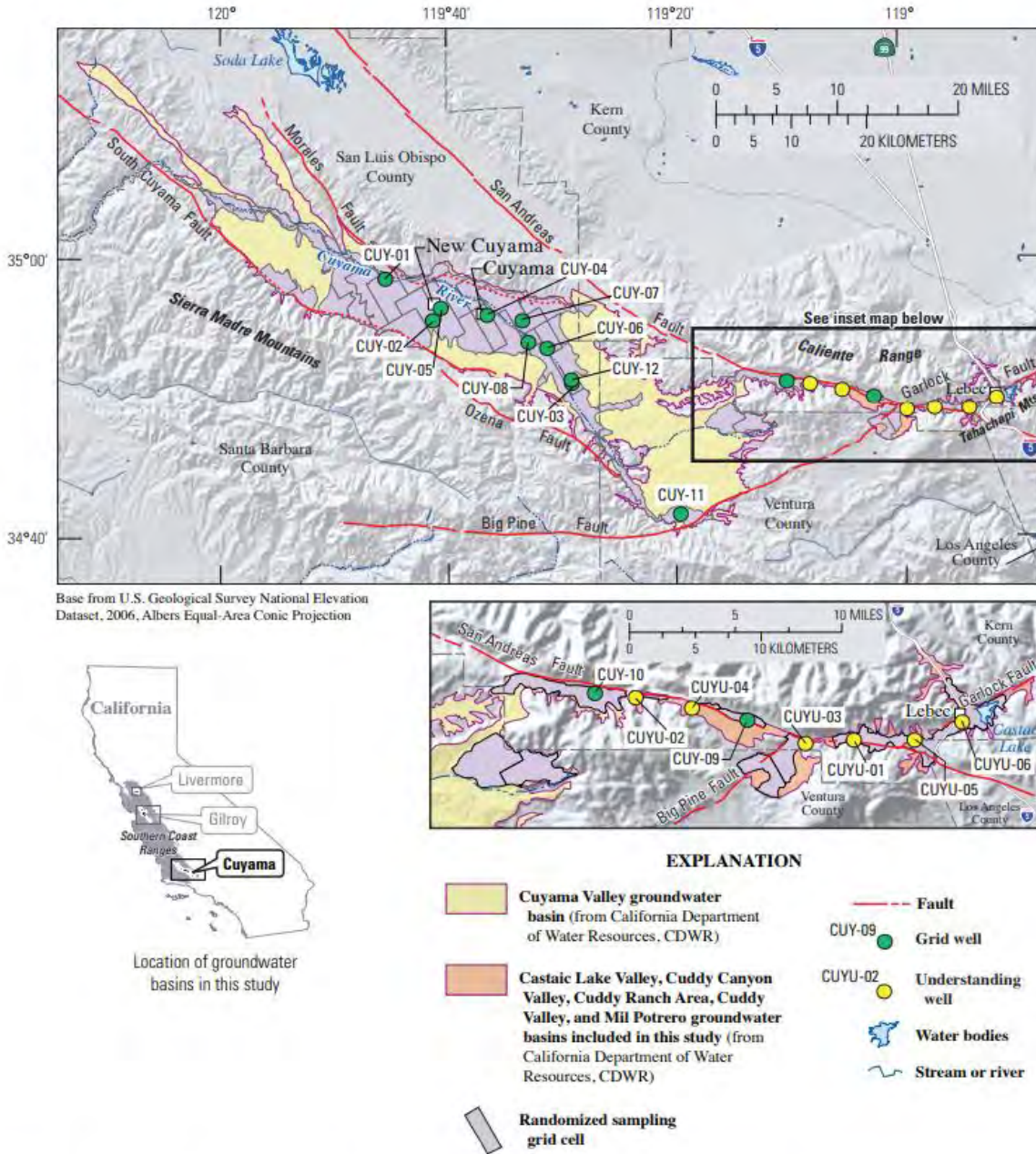

Figure 5. The South Coast Interior Basins Groundwater Ambient Monitoring and Assessment (GAMA) study unit showing the distribution of the Cuyama study-area grid cells, the location of sampled grid wells and understanding wells, the Cuyama Valley, Castaic Lake Valley, Cuddy Canyon Valley, Cuddy Ranch Area, Cuddy Valley, and Mil Potrero groundwater-basin boundaries (as defined by the California Department of Water Resources, CDWR), major cities, major roads, topographic features, and hydrologic features. Alphanumeric identification numbers for grid wells

Source: USGS, 2008

Figure 2.2-30: Locations of GAMA Sample Locations

In 2011, SBCWA reported that TDS in the basin typically ranges from 1,500 to 1,800 mg/L in the main part of the basin, while the eastern portion of the Cuyama Badlands near Ballinger, Quatal, and Apache Canyons has better water quality with TDS typically ranging from 400 to 700mg/L. SBCWA noted spikes in TDS in the Badlands Well following the wet rainfall years of 1969 and 1994 and state that the spikes are attributable to overland flow from rainfall which is flushing the upper part of the basin after dry periods.

SBCWA reported that boron is generally higher in the upper part of the basin and is of higher concentration in the uplands than in the deeper wells in the central part of the basin. Toward the northeast end of the basin at extreme depth there exists poor quality water, perhaps connate (trapped in rocks during deposition) from rocks of marine origin.

SBCWA also reported: “There was little change in TDS, calcium, magnesium, nitrates and sulfates during the 2009- 2011 period. In some cases, concentrations of these nutrients actually fell during the period, most likely due to a lack of rainfall, recharge and flushing of the watershed. As the Cuyama watershed is mostly dry, water quality data must be examined with caution as sometimes overland flow from rainfall events “flushes” the watershed and inorganic mineral concentrations actually peak during storm flows. Typically, in other areas of Santa Barbara County mineral concentrations are diluted during widespread storm runoff out of natural watersheds.”

In 2013, USGS reported that they collected groundwater quality samples at 12 monitoring wells, 27 domestic wells, and 2 springs for 53 constituents including: field parameters (water temperature, specific conductance, pH, DO, alkalinity), major & minor ions, nitrate, trace elements, stable isotopes of hydrogen and oxygen, tritium and carbon-14 activities, arsenic, iron, and chromium. The USGS sampling locations are presented in a figure from the report in Figure 2.2-31. The USGS reported the results of the sampling as:

- Groundwater in the alluvial aquifer system has high concentrations of TDS and sulfate
- 97% of samples had concentrations greater than 500 mg/L for TDS
- 95% of samples had concentrations greater than 250 mg./L for sulfate
- 13% of samples had concentrations greater than 10 mg/L for nitrate
- 12% of samples had concentrations greater than 10 ug/L for arsenic
- 1 sample had concentrations greater than the MCL for fluoride
- 5 samples had concentrations greater than 50 mg/L for manganese
- 1 sample had concentration of iron greater than 300 mg/L for iron
- 1 sample had concentration of aluminum greater than 50 mg/L

The USGS reported that nitrate was detected in five locations above the MCL of 10 mg/L. Four wells where nitrate levels were greater than the MCL were in the vicinity of the center of agricultural land-use area. Irrigation return flows are possible source of high nitrate concentrations. There was a decrease in concentrations with depth in the agricultural land use area which indicated the source of higher nitrate concentrations likely to be near the surface. The lowest nitrate levels were outside the agricultural use area, and low concentrations of nitrate (less than 0.02 mg/L) in surface water samples indicated surface water recharge was not a source of high nitrate

The USGS reported that arsenic was found in greater concentration than the MCL of 10 ug/L in 4 of the 33 wells sampled, and samples of total chromium ranged from no detections to 2.2 ug/L, which is less than the MCL of 50 ug/L. Hexavalent chromium ranged from 0.1 to 1.7 ug/L which is less than the MCL of 50 ug/L.

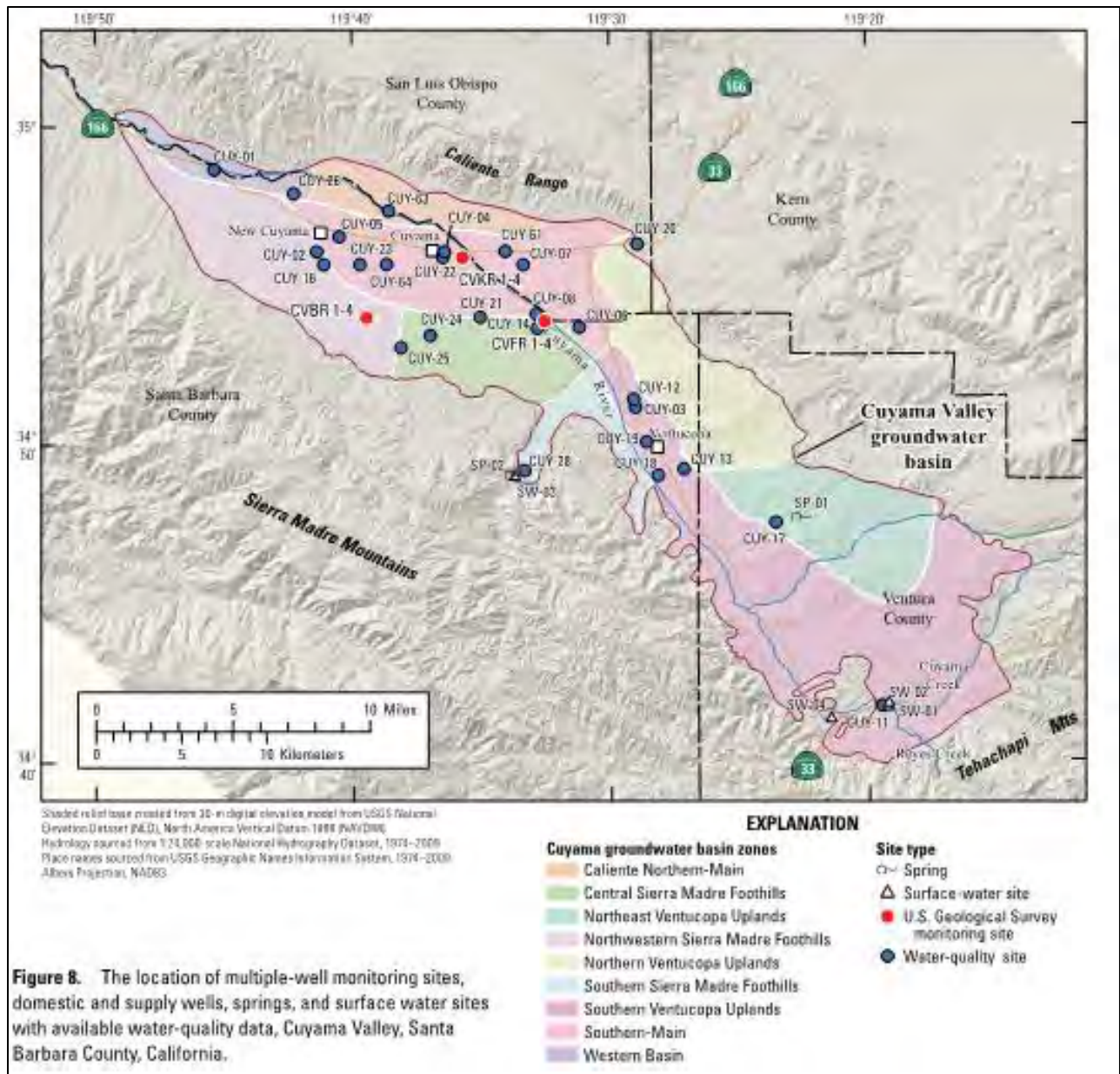

USGS 2013c

Figure 2.2-31: USGS 2013c Water Quality Monitoring Sites

2.2.8 Interconnected Surface Water Systems

This section is under development and will feature outputs from model development. This section will include the following:

- Identification of interconnected surface water systems
- Estimates of timing and quantity of depletions
- Map of interconnected surface water systems
- Consideration of ephemeral and intermittent streams, and where they may cease to flow if applicable

DRAFT

2.2.9 Groundwater Dependent Ecosystems

This section is under development and study is being performed by a biologist. This section will include the following:

- Summary of Groundwater Dependent Ecosystem (GDE) analysis
- Describe locations and types of GDEs
- Map of GDEs

DRAFT

2.2.10 Data Gaps

This subsection will be used to document identified data gaps in the groundwater conditions section of the GSP. Feedback from stakeholders is essential in identifying data gaps.

2.2.11 References

- Cleath-Harris. 2016. Groundwater Investigations and Development, North Fork Ranch, Cuyama, California. Santa Barbara, California.
- Dudek. 2016. Hydrogeologic Conceptual Model to Fulfill Requirements in Section I of the Basin Boundary Modification Application for the Cuyama Valley Groundwater Basin. <http://sgma.water.ca.gov/basinmod/docs/download/784>. Accessed September 14, 2018
- DWR 2004 <https://water.ca.gov/LegacyFiles/groundwater/bulletin118/basindescriptions/3-13.pdf>
- DWR, 2018. <https://water.ca.gov/-/media/DWR-Website/Web-Pages/Programs/Groundwater-Management/Data-and-Tools/Files/Statewide-Reports/Natural-Communities-Dataset-Summary-Document.pdf>
- EKI. 2017. Preliminary Findings from Review of the USGS Study of the Cuyama Valley Groundwater Basin. Burlingame, California.
- Singer, J.A., and Swarzenski, W.V. 1970. *Pumpage and ground-water storage depletion in Cuyama Valley California*. <https://pubs.usgs.gov/of/1970/0304/report.pdf>. Accessed June 4, 2018.
- USGS 2008 https://www.waterboards.ca.gov/gama/docs/dsr_southcoastinterior.pdf
- United States Geological Survey (USGS). 2013a. *Construction of 3-D Geologic Framework and Textural Models for Cuyama Valley Groundwater Basin, California*. <https://pubs.usgs.gov/sir/2013/5127/pdf/sir2013-5127.pdf>. Accessed January 19, 2018.
- USGS. 2013b. *Geology, Water-Quality, Hydrology, and Geomechanics of the Cuyama Valley Groundwater Basin, California, 2008-12*. <https://pubs.usgs.gov/sir/2013/5108/pdf/sir2013-5108.pdf>. Accessed April 12, 2018.
- USGS. 2015. *Hydrologic Models and Analysis of Water Availability in Cuyama Valley, California*. <https://pubs.usgs.gov/sir/2014/5150/pdf/sir2014-5150.pdf>. Accessed June 4, 2018.
- Upson and Worts. 1951. *Groundwater in the Cuyama Valley California*. <https://pubs.usgs.gov/wsp/1110b/report.pdf>. Accessed April 18, 2018.
- Santa Barbara County Water Agency (1977) Adequacy of the Groundwater Basins of Santa Barbara County. http://www.countyofsb.org/uploadedFiles/pwd/Content/Water/WaterAgency/Adequacy%20of%20the%20GW%20Basins%20of%20SBC%201977_sm.pdf

Appendix X - Hydrographs

This appendix presents hydrographs of every monitoring well with groundwater elevation data that was collected during development of the GSP. Each hydrograph has been assigned a database number, and the maps at the front of this section should be used to find the location of hydrographs of interest to the reader. The beginning of this appendix presents a map showing the locations of four detailed maps with the well identification numbers. The four location maps are intended to facilitate identifying the location of a specific hydrograph.

DRAFT

Appendix Y - Groundwater Contours

This appendix includes groundwater elevation and depth to water contour maps for the following periods:

- Figure Y-1: Fall 2017 Groundwater Elevation
- Figure Y-2: Fall 2017 Depth to Water
- Figure Y-3: Spring 2017 Groundwater Elevation
- Figure Y-4: Spring 2017 Depth to Water
- Figure Y-5: Spring 2015 Groundwater Elevation
- Figure Y-6: Spring 2015 Depth to Water
- Figure Y-7: Fall 2014 Groundwater Elevation
- Figure Y-8: Fall 2014 Depth to Water

Descriptions of each contour map are included in 2.2.3 Groundwater Trends.

DRAFT

Appendix Z - Subsidence Information White Paper

DRAFT